1962

DEBRIS

DEAN O. D. ROBERTS

M. L.

1 9 6 2

GEN

ALLEN COUNTY PUBLIC LIBRARY
3 1833 01721 9475

Gc 977.2 P97DAB 1962
PURDUE UNIVERSITY.
THE ... DEBRIS

PURDUE

IS

A PANORAMA . . .

Allen County Public Library
900 Webster Street
PO Box 2270
Fort Wayne, IN 46801-2270

During moments which revere our founding

In the gay spirit of carnival and play

With a "twist" of exuberance and fun

TO SEE...

ROBERT E. LEAKY

KODAK

RESERVED FOR
USAF VEHICLES

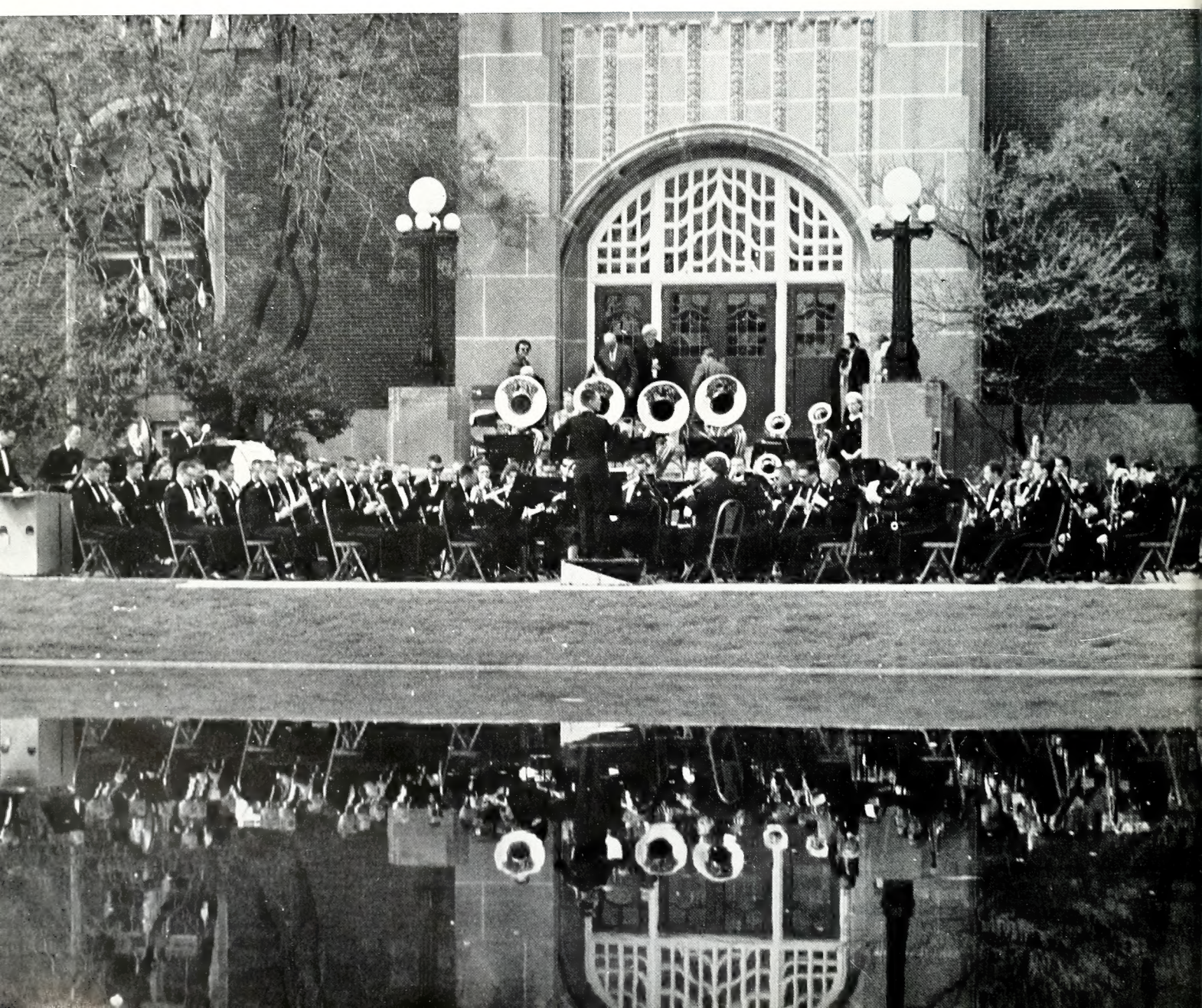

Variety in the ever-changing face of Purdue

Views of amusingly common scenes

Reflections of the self and the campus

Originality mothered by necessity

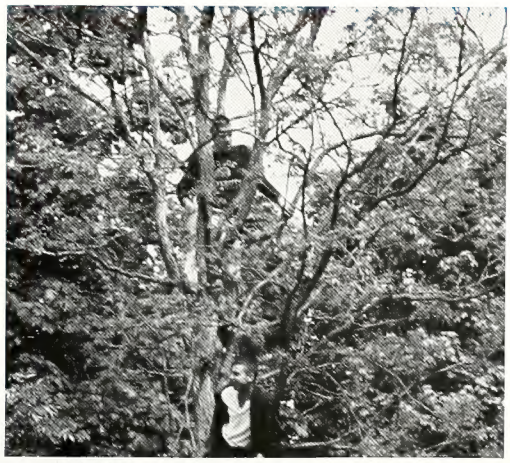

The roar of the lions

A silent, deserted "B and G"

Shouts of frenzy on Clark's hill

Campus news via the Boilermaker Special

TO HEAR...

BOILERMAKER
SPECIAL

Radio Central at the Grand Prix

Bells . . .

which bring that anticipated call

that say "goodnight" too soon

spell the peace of Sunday morning

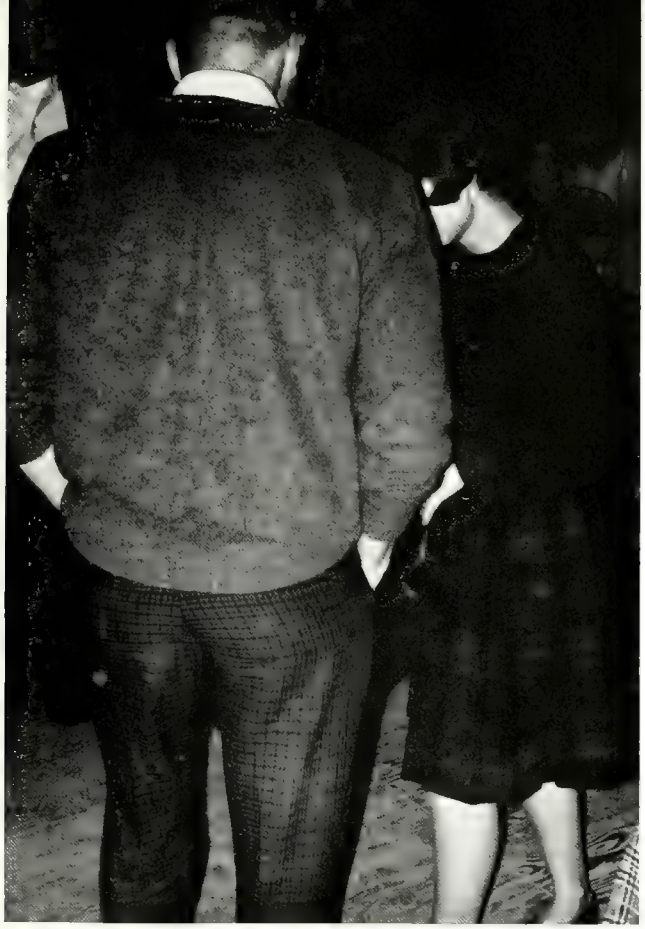

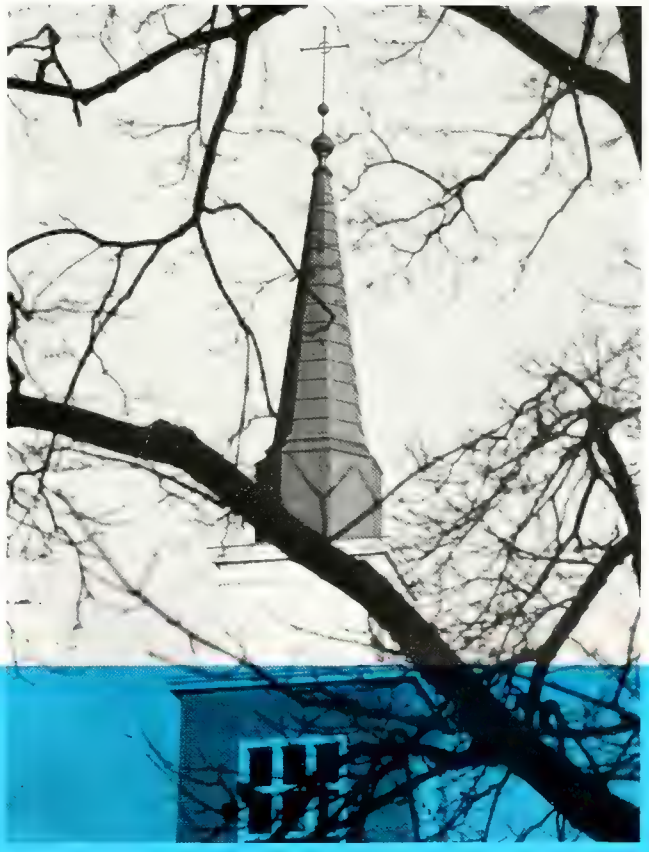

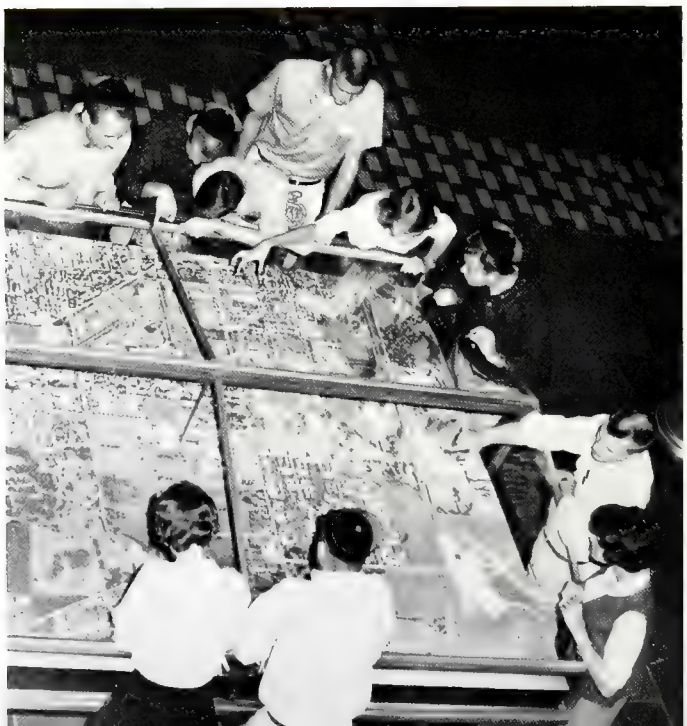

The peace and beauty of the autumn afternoon

Pride in the advancement of the university

Fellowship with exhilarating companions

TO KNOW...

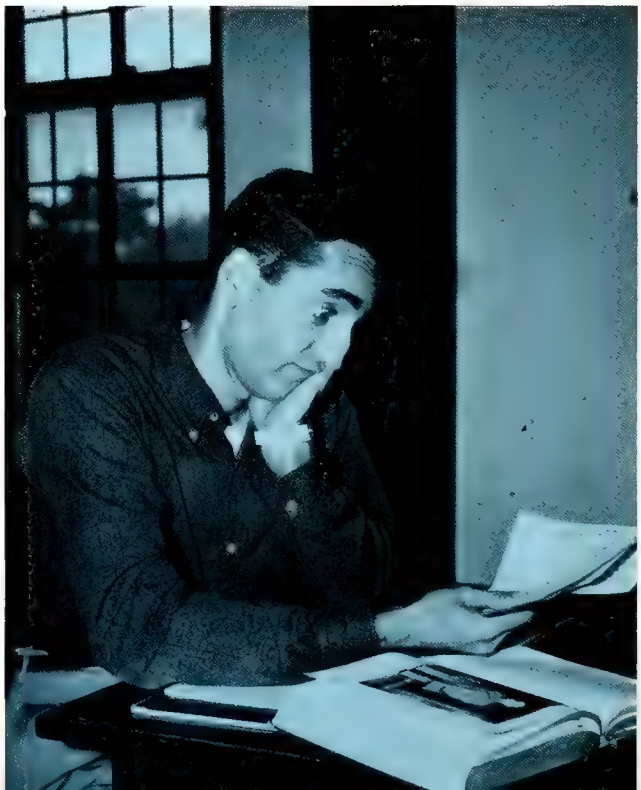

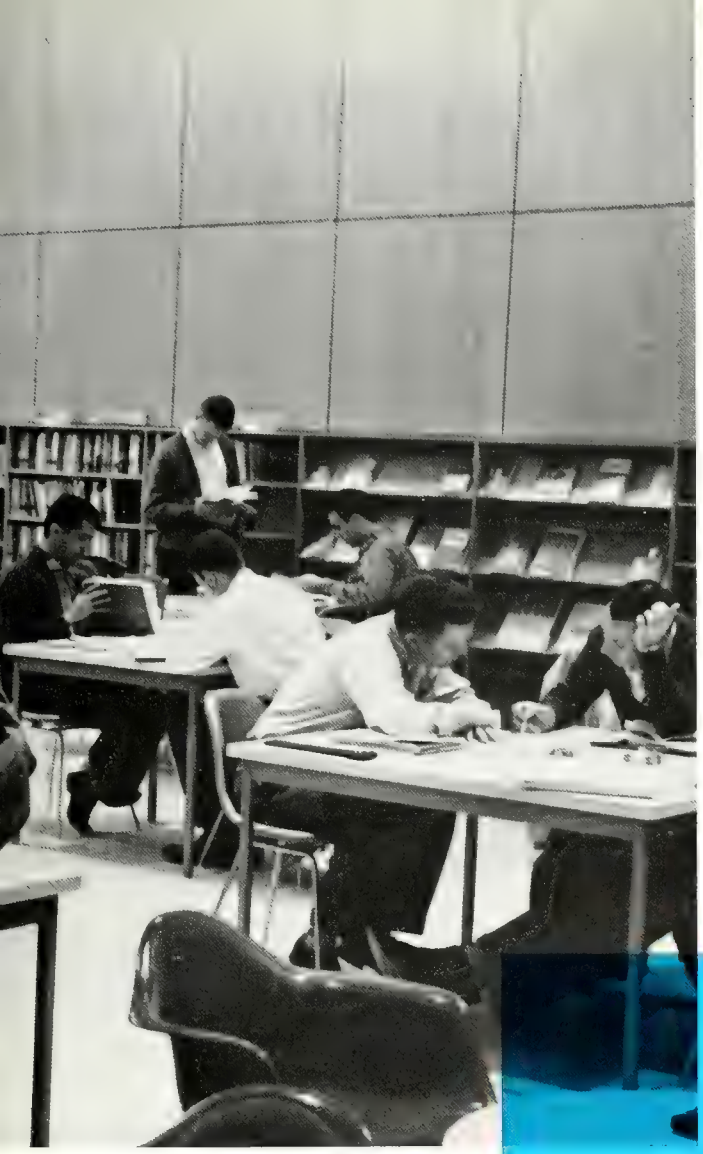

The ups and downs of academic life

Enlightenment gained through hard work

Excitement in the challenge of research

The generosity of Christmas

Anguish in last-second futility

At home in the familiar "vil"

TO FEEL...

Impatient with the constant lines

That post-exam exhaustion

Sufficient reward

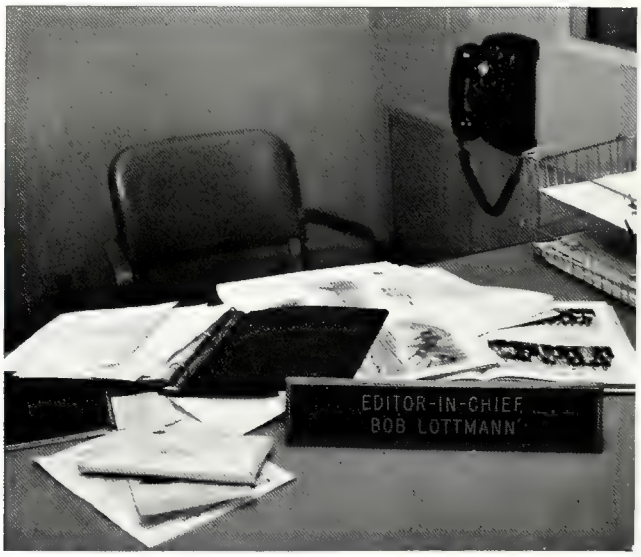

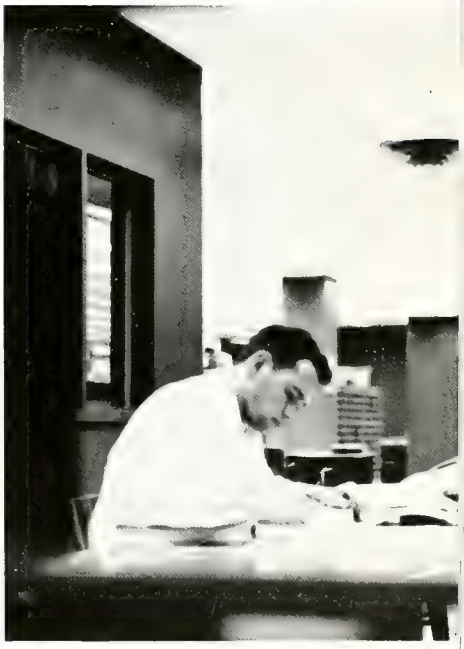

To be diversified is to be part of Purdue.

TO BE...

1962 DEBRIS

PURDUE UNIVERSITY

• BOB LOTTMANN, EDITOR-IN-CHIEF • JIM PARRISH, BUSINESS MANAGER • GERRY BAY, MANAGING EDITOR • BARB BARRICK, ENGRAVINGS EDITOR • BOB FOSNOUGH, PHOTOGRAPHY EDITOR • MARTY KOHLMEYER, COPY EDITOR • MARTY ZELL, OPENING SECTION EDITOR

CAMPUS LIFE 20

PURDUE

FRESHMEN "HELLO" WEEK

In the beginning . . . Sept. 10 . . . anxiously gathering our belongings . . . we came from everywhere to Purdue . . . the first day—hurried impressions, many new faces, hesitant good-byes and perhaps a feeling of strangeness, a tiny knot of fear as the familiar became the past . . . but for all, an unexplainable touch of excitement, as we began the future . . .

FIRST NIGHTER MAKES BIG HIT WITH NEW FRESHMAN.

BLOCK P — READY, FLIP!

1999856

GEE FELLOWS, MOM CAN'T CLEAN UP AFTER US NOW!

WHO ARE YOU KIDDING . . . MELON **IS** FATTENING!

The chimes tolled one . . . and campus life began . . . the intellectual, the cultural, the social . . . a torrent of new ideas, rules, traditions . . . hourlies, Block P, TGIF, file course, Eta Beta, rush, and Sweet Shop labs unconsciously became everyday terms. The Mortar Board quickly filled with call outs, picnics, parties, serenades . . .

LET'S GET TOGETHER

JAZZ FESTIVAL . . . BRASSY AND QUIET, MMM — EASY LISTENING

WHO, ME WORRY ABOUT GRADES? NEVER!

I SAY OLD CHAP, THROW THAT FRIS RIGHT HERE.

LITTLE WHEELS
ARE BIG WHEELS **TOO**
ON SENIOR CORD DAY.

I WONDER IF THEY'LL THINK OF LOOKING UNDER MY RUG.

Seniors at last . . . "wheels." Colors,
crowds, cords, ready for THE parade.
The long awaited day . . . with floats, frosh
harrassing them at every turn.
Get those pots, get those derbies . . .
phrases heard in the same instant
ushering in the team . . . yelling wildly
yet pensive . . . this is the end,
but just the beginning.

SHALL WE STAY FOR THE PARADE?

COULD I GO PLACES WITH THAT DRUM!

WONDER HOW SHE KEEPS HER BALANCE?

LET'S HEAD FOR THE GAME, CHICK!

CORDS AND DERBYS INVADE ROSS ADE

PURDUE'S LONG GOLD LINE SPARKS THE TEAM ON!

DIVERSION VIA ENTERTAINMENT

Forgetting ourselves in the world of entertainment
we look forward to seeing famous faces . . .
listening to our favorite kind of music . . .
laughing at those who come to bring us gaiety . . .
Learning from the variety we observe,
gaining experiences and satisfaction
we enjoy the talents of the great.

LAMBERT COOLS HIS VOCAL CHORDS.

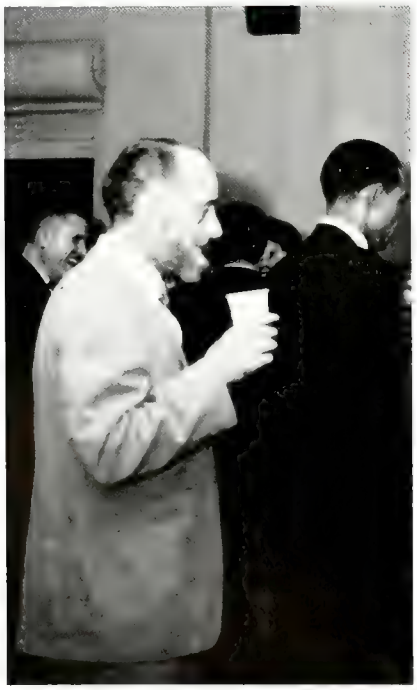

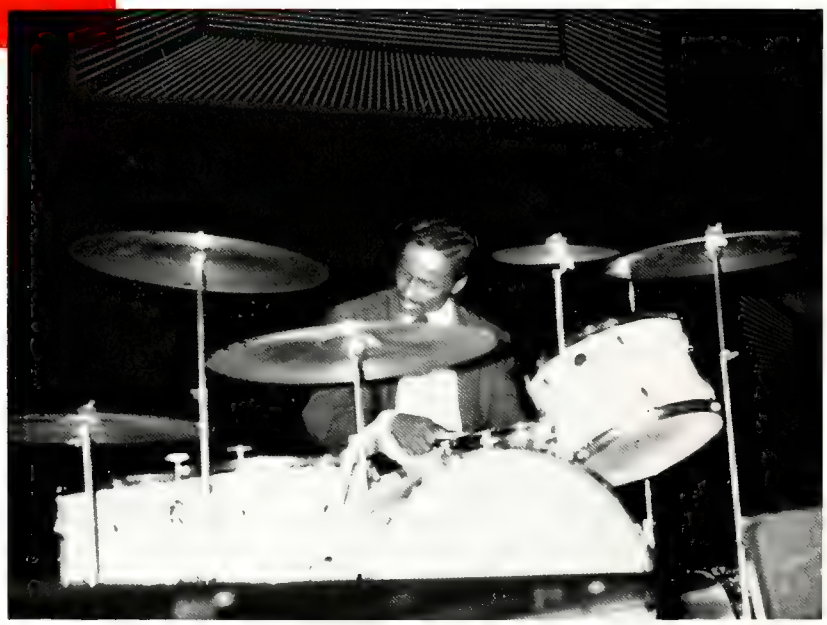

THE STAGE IS BARE, WHILE THE DRUMMER ROLLS ON . . .

HOW'S EVERYTHING IN MT. IDY?

COME ON COUNT, THEY'LL NEVER KNOW.

DEBRIS SENIOR EDITOR INTERVIEWS JOHNNY MATHIS.

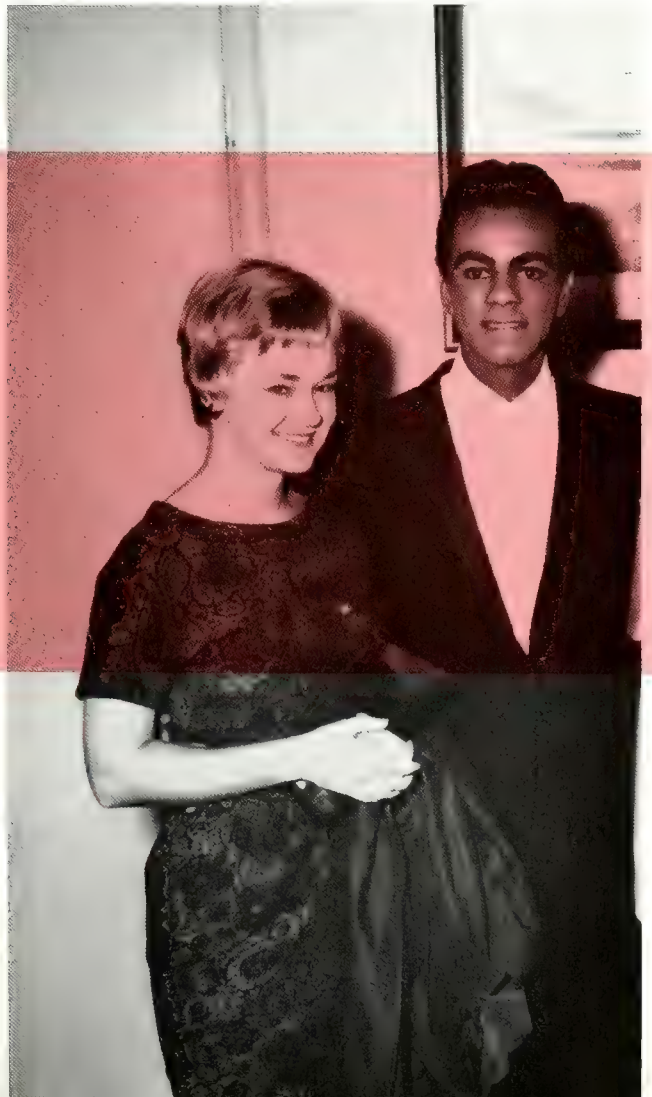

MARVELOUS MOPPETS MAKE-UP FOR MUSIC MAN.

ARTISTS IN ALL FIELDS

THREE HARDY CREW MEMBERS SIGN AUTOGRAPHS BEFORE SAILING INTO A PERFORMANCE OF "PIRATES OF PENZANCE".

SAROYAN GIVES ADVICE FOR THE SUCCESS OF HIS ORIGINAL PRODUCTION.

Whether speaking or acting.

Playing a piano or dancing,

A variety of talent displayed . . .

An original play written for us.

To be criticized or praised . . .

Many of us saw the premier.

Dancers from Bali . . . exotic,

Yet similar to the San Francisco Ballet.

An abundance of great entertainment,

Meant to add culture to our education.

EVEN CHARLES GOREN TAKES A WOMAN'S ADVICE.

PRIZE WINNING SIGN HONORS U.N. WEEK.

NO DAMPENED SPIRITS FOR ALUMS

Homecoming, 1961 . . . skyrocketing campus spirits . . . forming a reality from ideas through napkins and chicken wire . . . beautiful signs transformed into running colors and dripping paper . . . rain-drenched people, undampened enthusiasm . . . the elation of upsetting Iowa . . . thrilling moment of the crowning . . . excitement of returning alums . . . renewing old friendships . . . reminiscence and laughter . . . Homecoming show adding to a perfect time . . . Long anticipated weekend . . . remembered even longer . . .

HEAD AND SHOULDERS ABOVE THE COMMON STUFFER.

A PRETTY GIRL . .

"GOOD AFTERNOON, SPORTS FANS . . . ."

OLD MASTERS GATHER WITH CAMPUS HOSTS TO PREPARE FOR AN IMPORTANT WEEK.

WISE OLD MASTERS VISIT CAMPUS

LISTENERS GAIN ADVICE FOR FUTURE.

THOMAS GRAHAM VISITS AT THE DEBRIS OFFICE.

POPULAR PUNCH BOWL ATTRACTS GUESTS AND HOSTS.

Prominent men and women . . . successes in their fields of endeavor . . . escorted by campus hosts and hostesses . . . informal group discussions . . . challenging questions, worthwhile advice . . . intellectual stimulation

WHAT'S THE MATTER? DON'T YOU LIKE THE MUSIC?

I'D LOVE TO DANCE, DEAR, BUT THERE'S NO MUSIC.

The beginning of elegant evenings for Purdue students . . . young ladies—enchanting at their first appearance in lace and chiffon . . . young men—magnificent in their military attire . . . the mood—enhanced by soft lights and the smooth music of Jimmy Dorsey . . . a wonderful evening to remember—the Military Ball . . .

WHERE DO WE GO NOW?

1999856

MILITARY BALL BEGINS FORMAL SEASON

WONDER WHAT WOULD HAPPEN IF THE SABER DROPPED?

SHE WENT TO AN AUTO CLUB MEETING AT A STONE WALL UP THE ROAD.

WHAT DO YOU MEAN, "KISS OFF THE MATH?"

THIS "WABASH" FUND IS DRAINING YOUR ACCOUNT, SON.

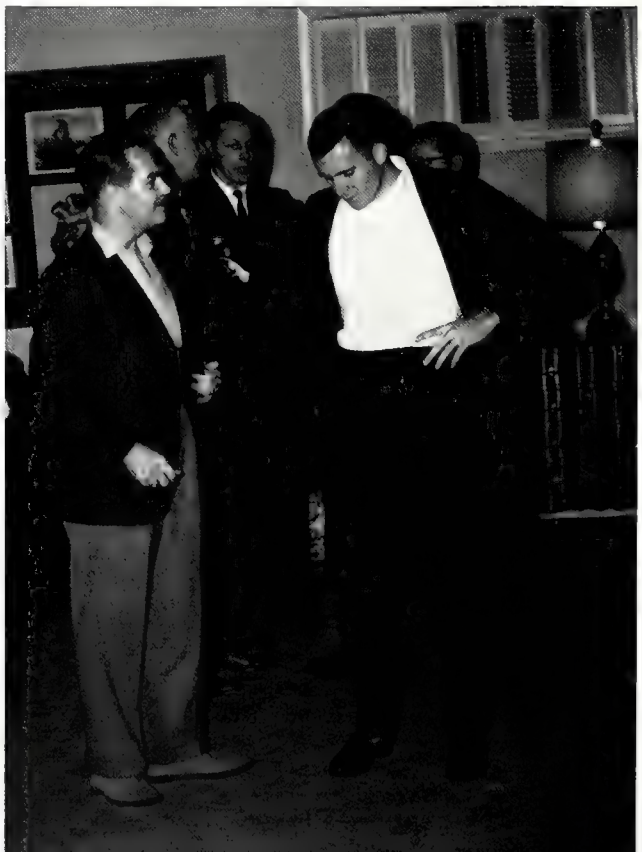

THE BOILERMAKER SECOND GENERATION STRING.

DADS ADD FUN AND FUNDS TO WEEKEND

Fathers reunited with sons and daughters
welcoming signs, the game . . . braving the cold for ol' Purdue
confused by campus colloquialisms . . .
throughout the day . . . our guide and our support
honored and appreciated . . . serenades and banquets
fondest memories—both past and present . . . at last the
hidden purpose appears . . . "pass the hat" . . .
quiet reigns . . . poor dear old Dad.

REHEARSALS + SHOWS = FATIGUE.

In the beginning . . . many weeks and long hours of rehearsal . . . cutting changing, re-arranging . . . toward a good act . . . try-out nerves . . . happily one of the "chosen few" . . . bridge games during final rehearsals . . . fun and friendships . . . the lights dim . . . the audience stills . . . the long-awaited Varsity Varieties begins . . .

ALL CAMPUS VARSITY VARIETIES

"ESTOCADA" — STREET FIGHT FROM "WEST SIDE STORY".

BEING **DEBRIS** EDITOR ISN'T ALL WORK.

TONIGHT WE HAVE A REALLLY BIG SHOW!

"HONOLULU EYE," COLOR AND ACTION.

'A NIGHT IN HADES" CAST TAKES A BRIDGE BREAK.

COEDS CHEER UNDERPRIVILEGED CHILDREN AT THE UNION.

YULE SPIRIT RINGS THE CAMPUS

Carol singing around the tree . . .

Holly and mistletoe . . . unforgettable and fun . . .

Ring-a-ling of the silver bells . . .

Ice, snow, and crisp winds . . .

Sidewalks busy with shoppers . . .

Traditional eggnog parties . . .

Merry spirits and gifts . . . tokens of friendship . . .

Anticipating vacation after oh, so many hourlies . . .

Smiling faces as we reach the warmth of home . . .

WHO NEEDS FRIENDS AT A TIME LIKE THIS?

LITTLE ONES GET A KICK OUT OF JOLLY OLD ST. NICK.

I'M VOTING FOR AN EXTENSION OF UNIVERSITY HOURS.

PROUD PLEDGE DISPLAYS NEW BADGE.

HOSPITALITY—THE KEYNOTE OF FRATERNITY RUSH.

RUSHER'S TALKING POINT—FUTURE PLANS FOR HOUSE.

RUSHEES LINE UP FOR LAST-MINUTE PRIMPING.

PURDUE HELLENIC RUSH

Nervous, Sunday-best clad rushees . . .
What should I wear, what should I say?
decorations, entertainment,
dinners, smokers, and more dinners,
a jumble of Greek letters . . .
watching—worrying—wondering . . .
anxiety on both sides . . .
thinking—comparing—deciding,
mixed emotions—tears and laughter,
precious pins shown to friends.

A RUSHEE SIGNS FOR A WORLD TOUR AT A SUIT PARTY.

SUSAN VANFOSSEN WEARS THE CROWN OF JIFC QUEEN.

DEBRIS

THE FIRST LAPS ARE ALWAYS THE HARDEST.

TURTLES HUSTLE WHILE THE CROWD ROARS ENCOURAGEMENT.

CAN I SIGN UP TO BE A PLAYBOY BUNNY?

TROPICAL RAINS AT THE ISLAND FLING . . .

UMOC candidates begin their week of skitting to secure the honor of Ugliest Man.

YES, YOU'LL HAVE A CHANCE TO MEET LOTS OF GUYS!

WHY CAN'T I STAND UP HERE?

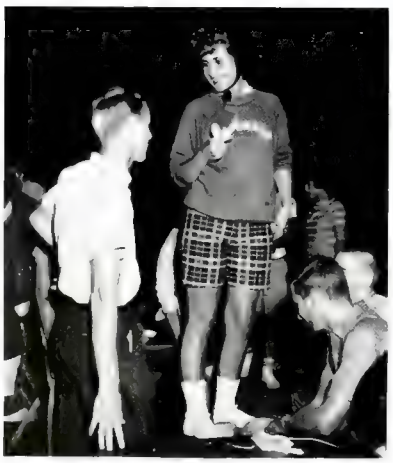

SMILING FACES APPEAR EVERYWHERE.

AND MORE DEBRIS

ANY WOMEN DRIVERS THIS VACATION?

TAKING A SHORT BREAK TO ESCAPE.

CHRISTMAS EXHIBIT SHOWS FACETS OF OTHER LANDS.

Approximately eight hundred foreign students live and study here . . . participating—enjoying . . . they discuss and cause discussion . . . give us a keener insight into world affairs . . . PCIA, OIA formed to extend interrelations through understanding.

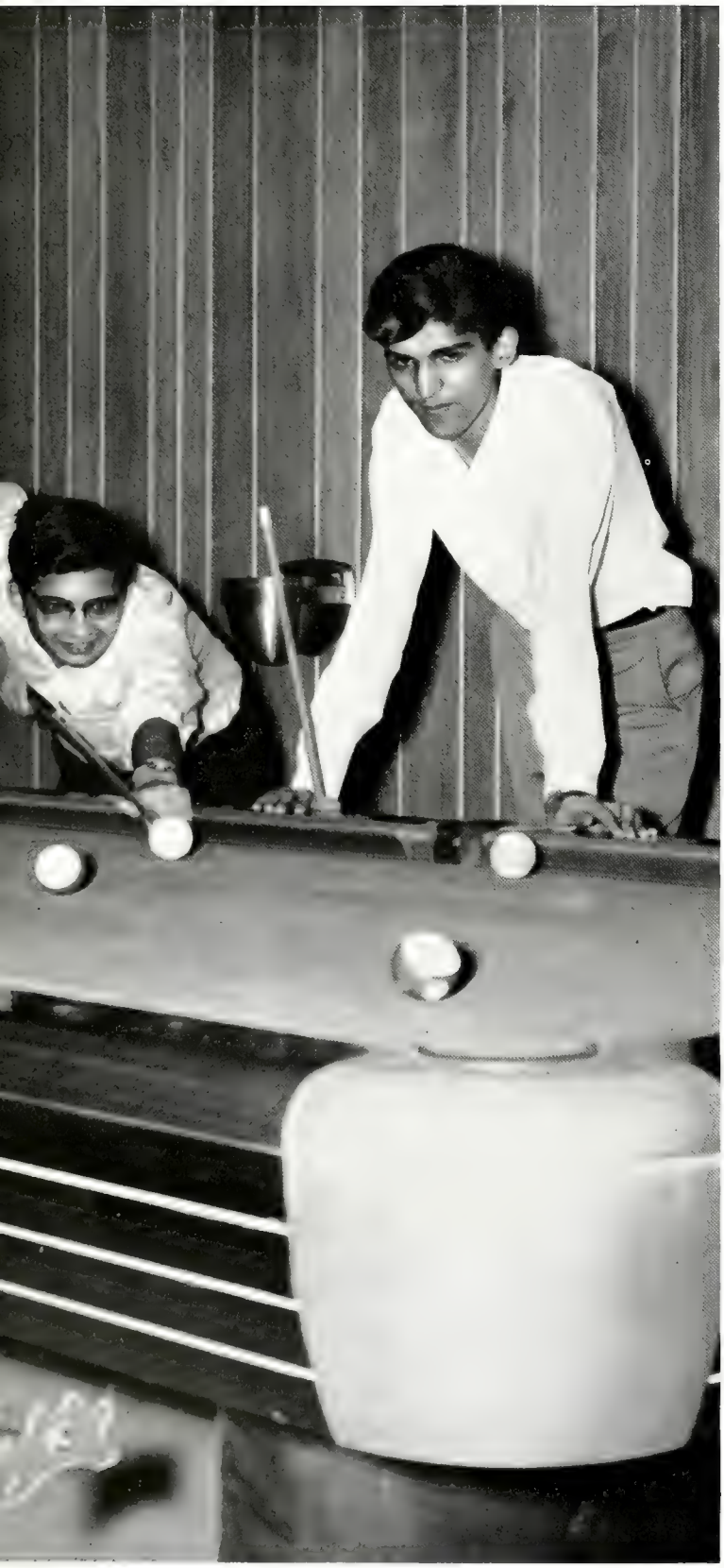

ADAPTATION TO LEISURE ACTIVITIES IS NO PROBLEM.

INTERNATIONAL ASPECTS AT PURDUE

FOREIGN STUDENTS GET TOGETHER TO DISCUSS STUDIES.

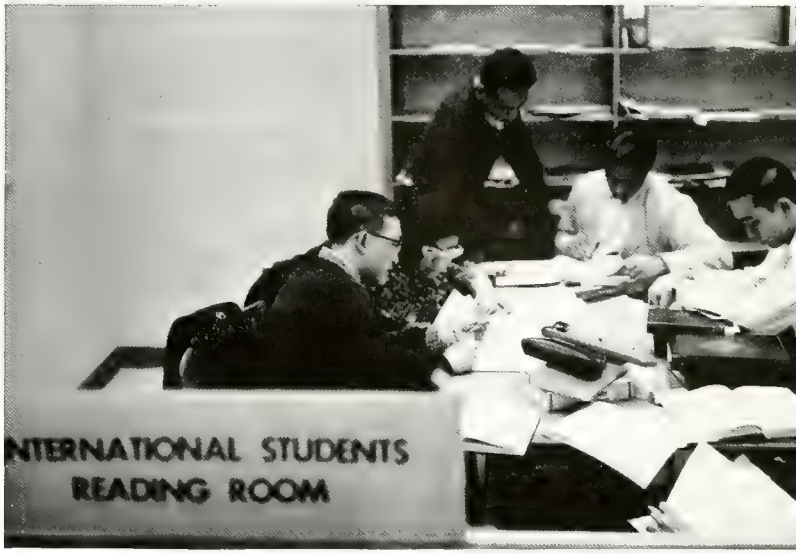

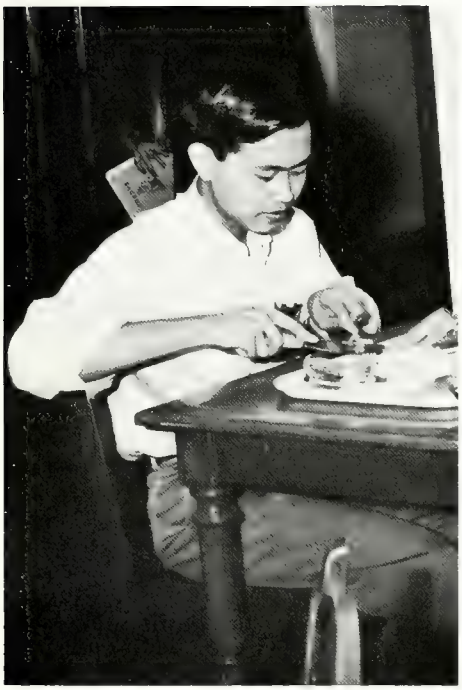

UNION FOOD IS A NEW EXPERIENCE.

APO STUDENT ENJOYS ELECTION TIME.

GREEK WEEK — UNITY PREVAILS

AFTER BEING WINED AND DINED, THE GREEKS HAVE A CHAT.

WE MARVELED AT THE THEMES.

LOOK, 30 DIFFERENT WAYS TO FLUNK OUT OF SCHOOL!

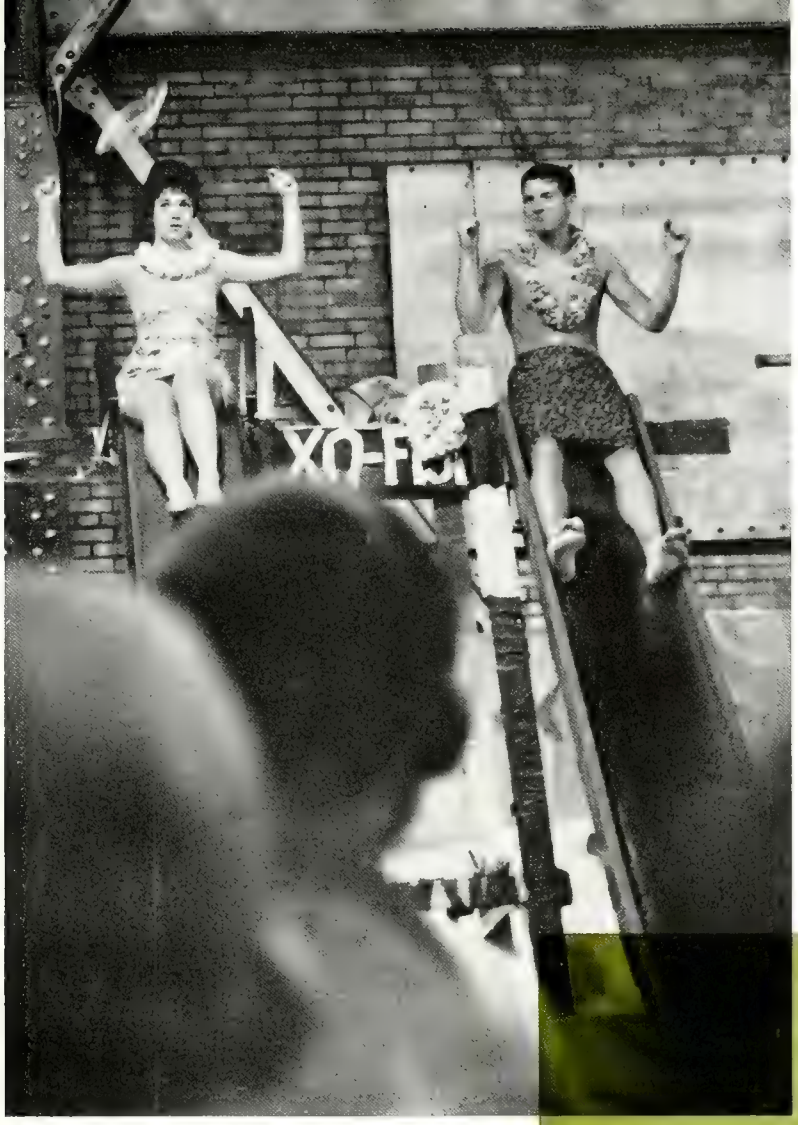

DIFFERENT FROM THE USUAL WHIRL.

UNITY PERSONIFIED AT THE GREEK WEEK BALL.

Promotion of Greek unity through cooperative projects . . . Penny Carnival raises money for Campus Chest . . . trade dinners further close relations between sororities and fraternities . . . stimulating discussions cover wide areas of Greek life . . . banquet and ball climax unforgettable week of events.

"On The Town" . . . the corridors of the Union took on the facade of the Big Town . . . harlequins danced on the walls of the ballrooms . . . The brassy, solid sounds of Stan Kenton filled every corner—every pore . . . downstairs Ramsey Lewis and his trio . . . entertaining through a different medium—soul-searching jazz.

HONEY, WILL YOUR FEET HOLD UP FOR ANOTHER DANCE?

CAMOUFLAGED VIEW OF A COUPLE AT THE SWEET SHOP.

HE CAME

SHE SAW

. . .

JUNIOR PROM—"ON THE TOWN"

COURT ADDS SMILES TO THE PROM.

JUNIORS SPEND HOURS DECORATING "ON THE TOWN".

FOOTBALL CO-CAPTAINS EMBED FOOTPRINTS IN CONCRETE.

RETIRED HOME EC. DEAN SERVES COFFEE.

GALA WEEK — ALUMS RETURN

MANY MEMORIES ARE SHARED AT LUNCHEON OF FORMER RESIDENTS OF LADIES HALL.

Alumni swarm campus for Gala Week festivities . . . renew old acquaintances in registration lines and at familiar spots on campus . . . tours provide views of Purdue's changing face . . . 87th Founder's Day banquet . . . annual memorial ceremony at John Purdue's grave . . . parade with old classmates . . . concerts, lectures, loyalty dinner . . . goodbyes for a year.

CLASS OF 1916 TAKES TOUR OF CAMPUS IN THEIR SPECIAL.

CLASS OF 1936 PUTS WREATH AT JOHN PURDUE'S GRAVE.

OLD-T.MERS STILL DON'T KNOW IF THEY LIKE THE FOOD.

EXCITED PHI DELTS TAKE FIRST PLACE HONORS.

PURDUE AUTO CLUB DISPLAYS TROPHY.

GRAND PRIX

The crew ecstatic with excitement . . .
crew members, coordinated
in a common goal toward victory . . .
teamwork—of utmost importance
during the whole race . . . the queen
on her royal platform of a
new convertible . . . sharp curves—
the one big worry to all the drivers.
the finale of all these events—
The Grand Prix.

CURVES DANGEROUS TO CAR #41.

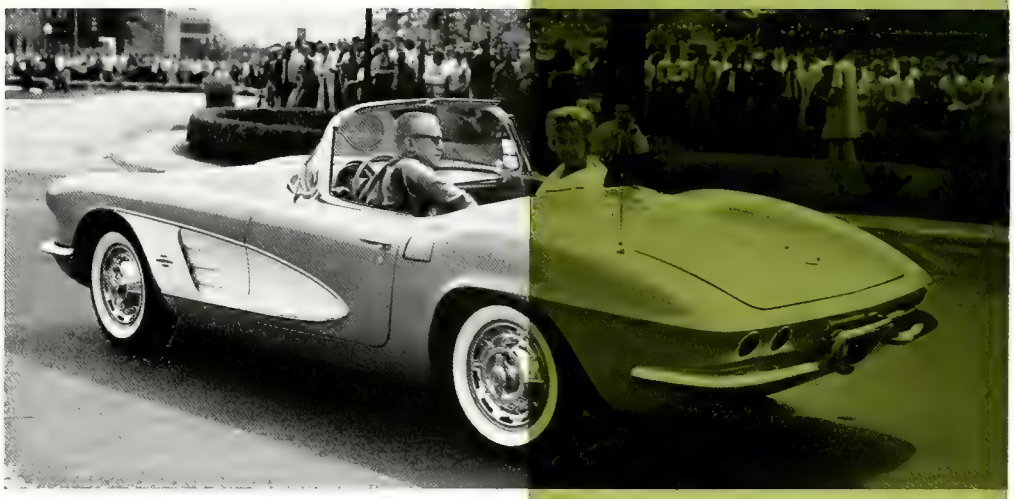

JOY SHOTTS,
GRAND PRIX QUEEN,
LEADS PARADE

PURDUE MALL RACE COURSE IN READINESS FOR AUTO COMPETITION.

DON'T CALL US, WE'LL CALL YOU.

Job hunting time is here again . . . summer means work . . . employment after graduation brings more problems . . . students flock to the interview room at the center . . . stiff competition keeps job standards high . . . work needs make employment lines long.

JOBS-DECISIONS AND MORE DECISIONS!

LET'S FORGET THE WHOLE THING AND ENLIST!

IS IT TRUE ABOUT A GIRL IN EVERY PORT?

PREPARED (?) TO MEET IMPORTANT INTERVIEWER.

WHICH CAREER WILL COMBINE BEST WITH MARRIAGE?

MAYBE IF I FILL OUT ENOUGH OF THESE . . .

SENIORS TAKE THEIR FINAL STEPS AS UNDERGRADUATES.

COMMENCEMENT–END OF THE BEGINNING

Here traverse those whose ambitions
necessitated firm foundations built on layer upon layer of
sacrifice and frustration by themselves
and those dear to them.
Green badges of inexperience and doubt
have been replaced with mantles of responsibility.
What is to follow is measured and limited
by the effort and desires to succeed that came before.

PROUD FAMILIES AND FRIENDS WATCH GRADUATES PARADE.

ANXIOUS SENIOR LIKES THE FIT OF NEW MORTAR BOARD.

MARGO PAUTLER

MARGO WELCOMES SANTA TO THE UNION.

Margo Pautler, 1962 DEBRIS Queen Senior majoring in German and English participated in exchange program to Germany . . . plans to do graduate work in the history of art . . . many campus activities, hobbies include art and ice skating.

TALENTED ARTIST DISPLAYS HER WORK.

MARGO PAUTLER NAMED DEBRIS QUEEN

DEBRIS EDITOR HAS HONOR OF ANNOUNCING 1961 QUEEN.

HOMECOMING COURT: LOUISE REINER, LAURIE ROSS, DIANA HUGHES, JOYCE BUCKLES, TANYA ROREX.

Laurie Ross, Homecoming Queen . . . hails from Palm Beach, Florida. Naturally enjoys and proficient in many water sports . . . swimming with Triton is her favorite activity . . . her major is medical technology . . . hopes to work as a hospital laboratory technician.

LAURIE IS CROWNED AMID ROSES AND RAIN.

OUR SOUTHERN BELLE ENJOYS LAFAYETTE SNOW.

LAURIE ROSS

HOMECOMING QUEEN

ISN'T IT RELAXING TO READ BY A NICE WARM FIRE?

ALAN JOY WHIPP

A. J. Whipp, 1961 Junior Prom Queen . . . traveled in Europe with Variety Band as a dancer . . . enjoys singing and playing the piano . . . favorite sports are tennis and ice skating . . . outstanding majorette . . . presently studying medical technology.

A BEAUTIFUL QUEEN TO REPRESENT THE JUNIOR CLASS.

WHEN IRISH EYES ARE SMILING . . .

JUNIOR PROM QUEEN

JUNIOR PROM COURT: VICKY LAHAIE, DIAN LOVE, DELORES ROSS, BETTY BLOEDEL.

JAN FLASHES A PLEASANT SMILE AMID OUTDOOR BEAUTY.

Mother's Day weekend . . . parties, dinners serenades and University Sing.

First place honors for singing . . . Kappa Alpha Theta and Delta Upsilon.

Program climax was the crowning of Co-May Queens . . . Janice LaFuze and Barbara Messersmith . . . chosen on basis of leadership and service to the University.

BARB ENJOYS THE SPRING WEATHER.

JAN AND BARB POSE WITH THEIR TROPHY.

MAY QUEENS AND COURT ADD A BIT OF BEAUTY TO THE UNION.

CAMPUS HONORS MAY QUEEN DUET

UNIVERSITY SING FINALISTS PERFORM FOR THE MOTHERS.

NANCY PERRY

AIR FORCE

ARMY

JUDY GARST

MIDSHIPMAN

JUDY ZIMMERMAN

COED BEAUTIES REPRESENT PURDUE AND THE MILITARY

CARLOTTA SPENSLEY

MISS PURDUE

BAND

KARON ROESKE

PURDUE

ADMINISTRATION

President Frederick L. Hovde pauses in his office for a rare moment of relaxation.

THE PRESIDENT

Dr. Hovde takes great pride in Purdue's Hall of Music.

The tradition of the university president bears with it a unique and powerful image—that of a man who has the intellect of a scholar, the drive of a businessman, the charm of a diplomat, and the ethics of a clergyman. Fulfilling this image at Purdue since 1946, President Frederick L. Hovde has done much to effect the great progress the University has made during the past decade and a half. Dr. Hovde's constant striving for excellence has been rewarded by a long list of accomplishments and honors. As an All-American football player at the University of Minnesota, his scholastic achievement earned him a Rhodes Scholarship. To go with his undergraduate degree in chemical engineering, Dr. Hovde now holds six graduate degrees. As a devoted public servant, Purdue's President has served on several committees and commissions for the Government.

Dr. Hovde — a far-sighted leader.

Donald R. Mallett

Serving as one of the University's four newly-appointed vice presidents is Dr. Donald R. Mallett. As Vice President and Executive Dean, he has under his direct administrative supervision the offices of the Dean of Men, Dean of Women, Registrar, Director of Admissions, Tabulating Division, Schedules and Space, Placement Services, University Editor, and Student Health Service, as well as several other areas of University activity. Dr. Mallett received his bachelor's degree from Drake University and his Ph. D. from the State University of Iowa. He joined the Purdue Staff in 1945 as assistant director of student affairs, and became Dean of Men in 1952. He served on the President's staff as Executive Dean from June, 1956 to June, 1961.

PURDUE'S VICE PRESIDENTS

Mr. Lytle J. Freehafer has assumed the position of Vice President and Treasurer of the University. Mr. Freehafer is a native of Huntington, Indiana. He was graduated from DePauw University, and has served the Hoosier State in several capacities, including Chief Clerk, Supervisor of Audits, Deputy Auditor, and Director of the Budget. A Procurement and Physics Officer with the Army in World War II, he retired with the rank of Colonel. After coming to Purdue in 1953, Mr. Freehafer was made business manager and assistant treasurer. He was appointed to his present position in the summer of 1961. In his present capacity, Mr. Freehafer is charged with the custody and management of all University funds.

Lytle J. Freehafer

Serving in the newly-created office of vice president for academic affairs of the University is Dr. Paul F. Chenea, a noted, though young man in the field of education and administration. Having been graduated from the University of California, Dr. Chenea completed his graduate work at the University of Michigan. He joined the Purdue faculty in 1952 as a professor in engineering mechanics; in 1954 he was named head of the newly-created Division of Engineering Sciences. From 1956 to 1958 he acted as associate dean of the Schools of Engineering, having previously headed the School of Mechanical Engineering and Division of Mathematical Sciences. He is now in charge of the academic program of the University, supervising its educational facilities.

Paul F. Chenea

Ernest C. Young

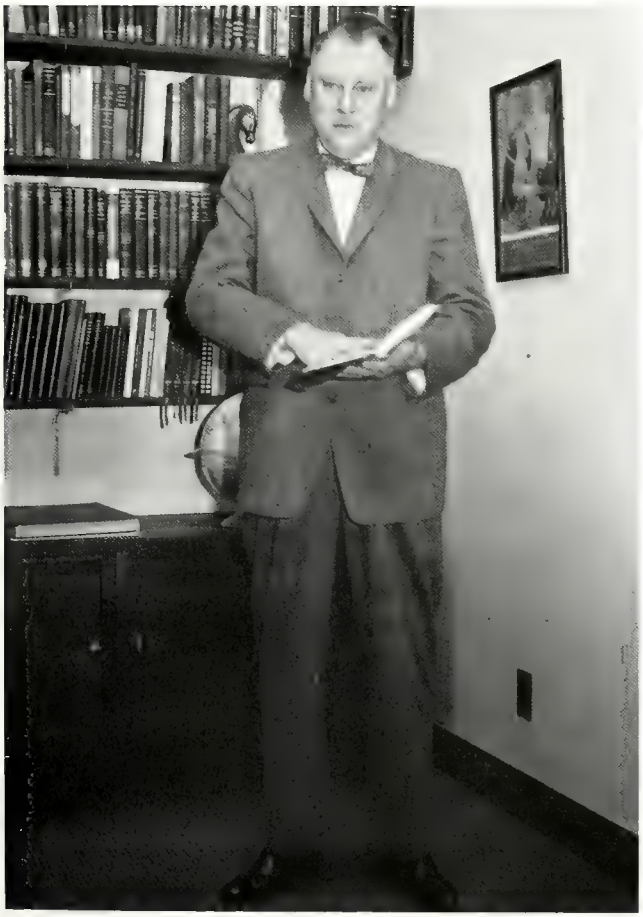

Dr. Ernest C. Young, vice president for research and dean of the Graduate School, is no newcomer to administration at Purdue University. Internationally recognized as one of the pioneer scholars in the field of agricultural economics and farm management, Dr. Young joined the Purdue staff in 1921. After twenty-one years of distinguished teaching and research work, in 1942 he was named Dean of the Graduate School. He held this position until summer, 1961, when he assumed his present post. In his new capacity, Dr. Young serves as chairman of the graduate council and of the newly created university research policy committee. He also acts in the selection of graduate teaching and research assistants, and co-ordinates research activities.

Back Row: H. E. Schenck, G. H. Wilson, A. J. Rumely, Jr., H. Creighton. *Front Row*: Mrs. L. M. Vogler, F. L. Hovde, W. A. Hanley, J. R. Thompson, A. W. Kettler, R. D. Branigin.

BOARD OF TRUSTEES

The Board of Trustees disburses and co-ordinates the vast sums of money which are needed in the operation of Purdue University. The expansion, grants, and campus policies of Purdue in the future are to a great extent in the hands of this Board. Some of the current issues for the expansion of Purdue's educational program are the planning of a new Civil Engineering Building and the expanding of the University Extension program. A matter on which the board has recently decided is the addition of a new Men's Residence Hall, H-4. The Board is composed of nine members, of which two are agriculturists and two are industrialists. Three other members are elected by the Alumni Association. Every member is appointed for a term of three years.

Mary E. Skinner
Secretary of the Board of Trustees

DEAN OF MEN

Dean of Men is a position for a man possessing a congenial disposition, superior education, an ability for organization, and knowledge in the field of human relations. He must also have mental endurance for the many hours of problems with which the Dean is confronted. Purdue University's Dean of Men, O. D. Roberts, is well qualified for this office. He has been a teacher, coach, and student counselor on the high school level. Dean Roberts has done sales work in retail stores, in industry, and in the recreational field. Prior to employment by Purdue he was a member of the staff of the University of Oklahoma. Dean Roberts is also active in civic and national organizations, while keeping abreast of his rigorous schedule at Purdue.

O. D. Roberts

Helen B. Schleman

DEAN OF WOMEN

Helen B. Schleman, Purdue's personable Dean of Women, has had vast experience in the fields of counseling and guidance for young people. Purdue is very fortunate in having Dean Schleman as part of its excellent administrative team. As the Dean of Women is confronted with problems concerning the students, Miss Schleman is well qualified for this position. She has held positions in both military and educational institutions having attained the rank of captain in the United States Coast Guard Women's Reserve. She was first employed by Purdue University as Director of Women's Residence Halls in 1934. Proving her ability in this capacity Miss Schleman was named Dean of Women and has successfully held this position for the past 14 years.

Lawrence O. Nelson
Director of Conferences and Continuation Services

DEANS AND DIRECTORS

John H. Moriarty
Director of the Libraries

F. Lynn Cason
Director of the Placement Service

Nelson M. Parkhurst
Registrar

The difficulties involved in operating such a large scale institution as Purdue University are not realized by most students here. The staggering responsibility of administrating the many operations of the University falls largely on the shoulders of Purdue's Deans and Directors, some of whom are pictured on these pages. To these "men behind the scenes" should go much of the credit for the great strides forward Purdue has taken in many new fields, and for its high standards of excellence in others.

C. H. Lawshe
Dean of University Extensions

Harlan W. White
Director of Admissions

George A. Hawkins
Dean of Engineering

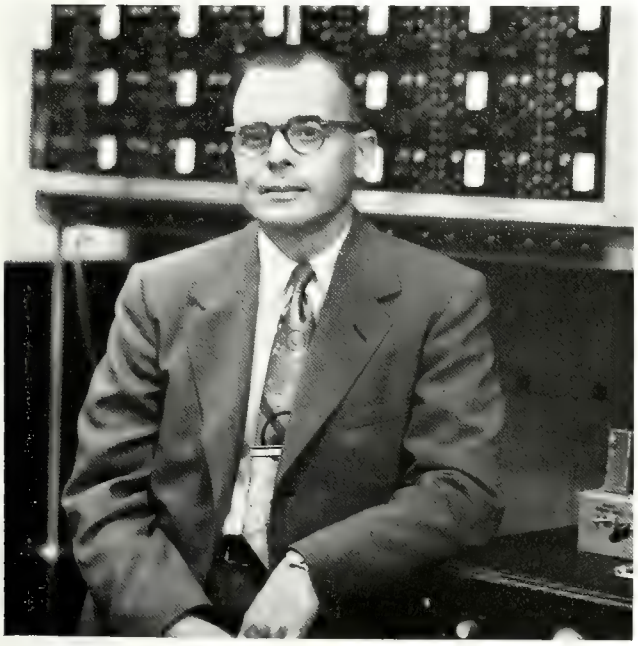

Thomas R. Johnston
Director of Public Information

PURDUE RESEARCH FOUNDATION

With a solid backbone of nineteen-million dollars in assets, the Purdue Research Foundation has long stimulated progress in every field of scientific research. Among the many functions of the Foundation are the location of sources of financial backing for the various University-sponsored research projects, assisting the University in discharging of its educational research, and service operations. The Foundation encourages students to enter into research, thus earning an advanced degree.

Measurements in scientific research must be precisely accurate to produce reliable results.

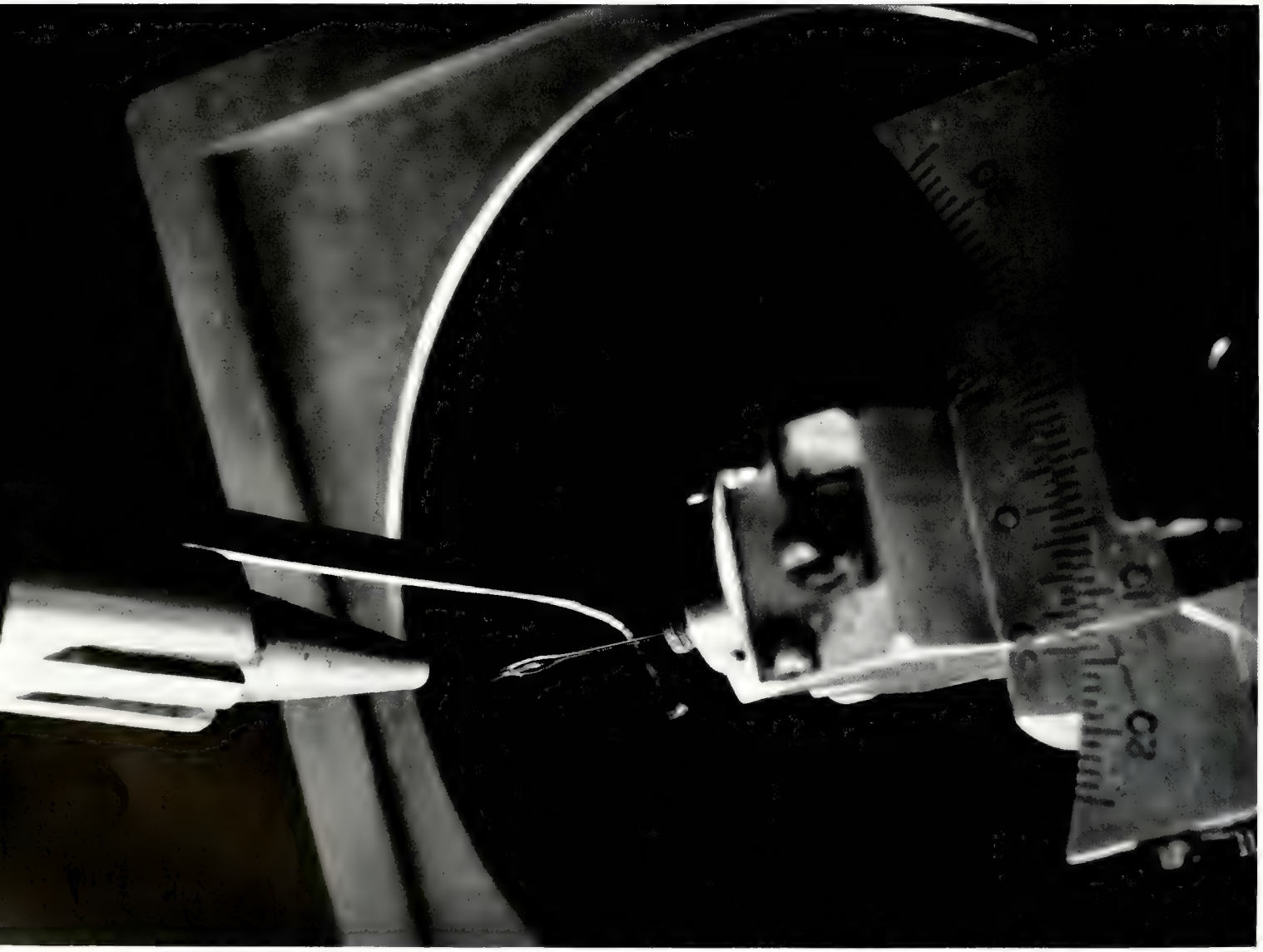

Alumni officers coordinate ideas in frequent conferences.

PURDUE ALUMNI ASSOCIATION

Scattered over nearly all of the fifty states, as well as several foreign countries, are the hundreds of Purdue Alumni Clubs, which are co-ordinated by the Purdue Alumni Association. In its forty-odd years of existence, the Alumni Association has become well known for its publication of the monthly *Purdue Alumnus* and for its sponsorship of such projects as "Gala Week." The Alumni Scholarship Foundation has contributed financial aid for the education of thousands of Boilermakers.

Mei Schneiter ex-**Debris** editor, edits the **Alumnus.**

Major Donald E. Harkins

Professor Eric L. Clitheroe

POPULAR PROFESSORS

Professor Victor L. Albjerg

Professor Allen S. Hall

Each year Purdue students elect the six most popular faculty members in the *Debris* Popular Professors Contest. The balloting is carried on with the aid of the facilities of the *Exponent*. Although votes were received for over fifty professors and instructors, space requires that only the six with the most votes be selected. It is indeed a tribute to Purdue's outstanding faculty that such spirited balloting took place in this year's contest, as has been the case here for many years.

Professor Milomir M. Stanisic

Professor Carleton I. Calkin

James R. Maris

AVIATION TECHNOLOGY

A need for personnel skilled in the manual arts of aviation technology and versed in the fundamental physical sciences of engineering lead to the founding of the Department of Aviation Technology at the University several years ago. Instruction in the two-year curriculum offered by this department is balanced between classroom work and practical application in the laboratory. Such balanced instruction provides the airline industry with men to bridge the gap between engineers and laborers.

Several types of operations go on simultaneously in the modern aviation shop.

A turbo-jet engine produces tremendous suction.

Blade design determines suction and thrust.

AERONAUTICAL AND ENGINEERING SCIENCES

Industry requests — science modifies — progress demands — and the challenge is answered by modern, ambitious education. The School of Aeronautical and Engineering Sciences trains young men and women to answer the challenges of progress. Offering a broad scope of courses in the theoretical and practical aspects of its field, the School maintains the high academic standards which have characterized it since its inception. A rigorous program of instruction such as that offered by this school requires of its students not only a high level of intelligence, but also, fittingly, a tremendous scholastic effort.

Harold M. DeGroff

Many tests require an accurate check of the relative humidity.

George E. Spencer

AGRICULTURAL ENGINEERING

Essential to the progress of mankind is the work of the agricultural engineer, who strives for improvement in the fields of farm power and machinery, soil and water conservation, rural electrification, and farm structures. Purdue's School of Agricultural Engineering, combining training in agriculture courses and engineering precepts, trains its students to be experts in these fields. Such a training has given agricultural engineers the ability to help today's farmers produce more food than ever before, thus bringing about a better world for all.

Brage Golding

Students observe vital laboratory equipment.

CHEMICAL ENGINEERING

Of great irritation to the chemical engineer is his popular image as a chemist. He visualizes himself as a chemical "process man," who develops chemical processes, designs the equipment for these processes, and acts in the fields of administration and sales distribution in the chemical industry. In the School of Chemical Engineering, volume concept is stressed. The student is exposed to a background in many phases of chemistry, as well as in physics, mathematics, and the engineering sciences, which serves to enable him, as a graduate, to aid in the further advancement of the chemical industry.

A model system proves an instructive aid in process control studies.

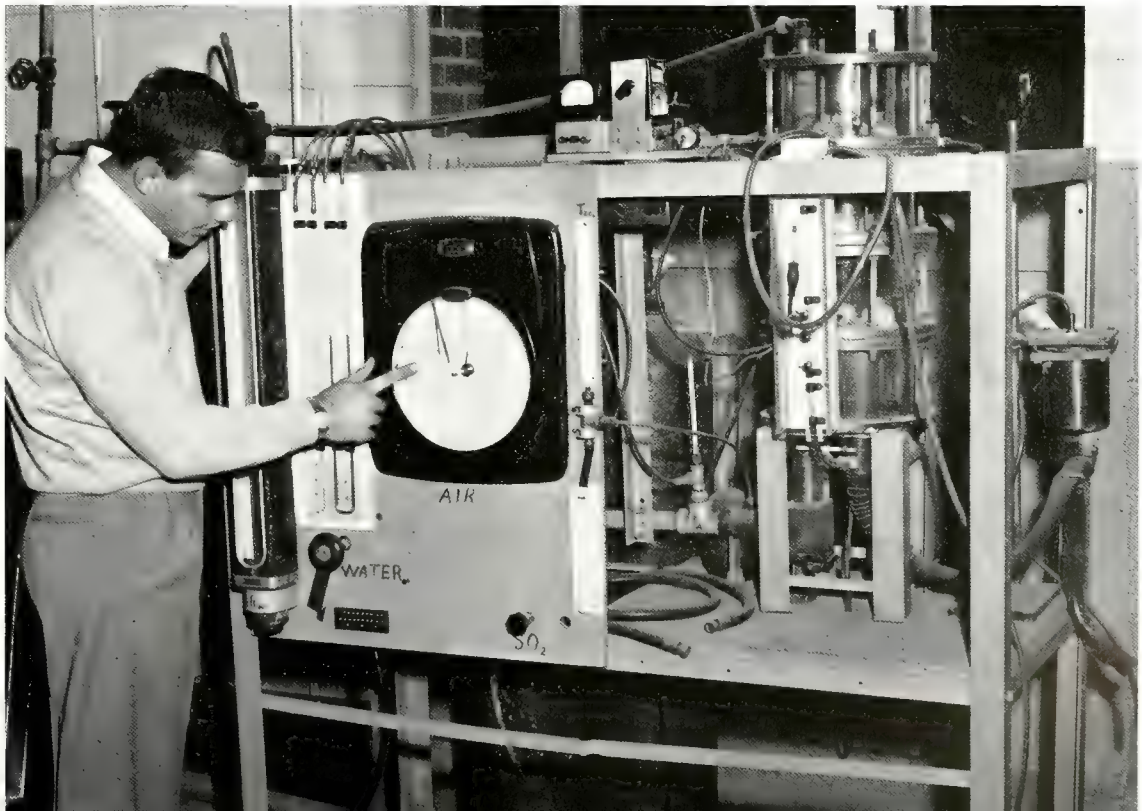

Dexterity in using the transit is fundamental to practical civil engineering.

CIVIL ENGINEERING

Kenneth B. Woods

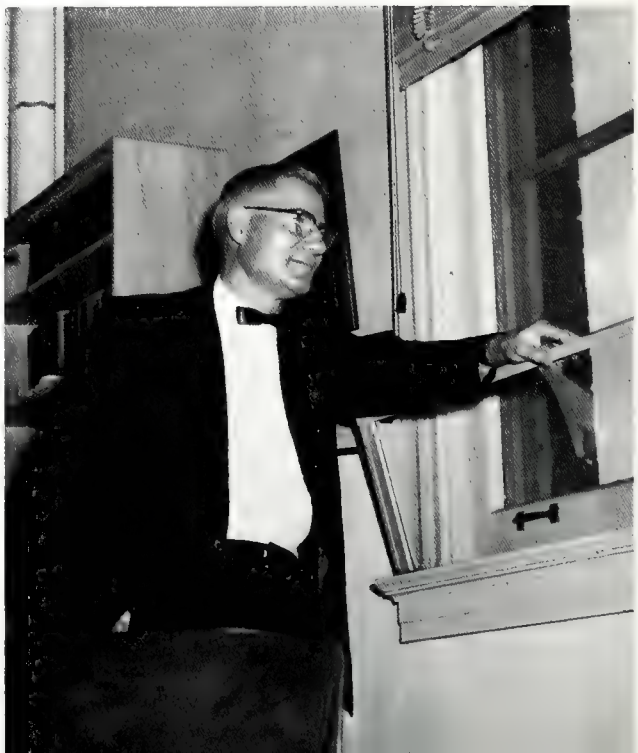

Although it is the oldest of the branches of engineering, civil engineering, nevertheless, plays an increasingly important role in today's highly technical world. One has only to open his eyes to realize that he is surrounded by the work of civil engineers. In cities, the streets, buildings, water and sanitary systems are civil engineering products. Rural areas contain the roads, water systems, irrigation and soil reclamation projects designed, built, and supervised by civil engineers. This progress is made possible by training in specialized design and process concepts.

ELECTRICAL ENGINEERING

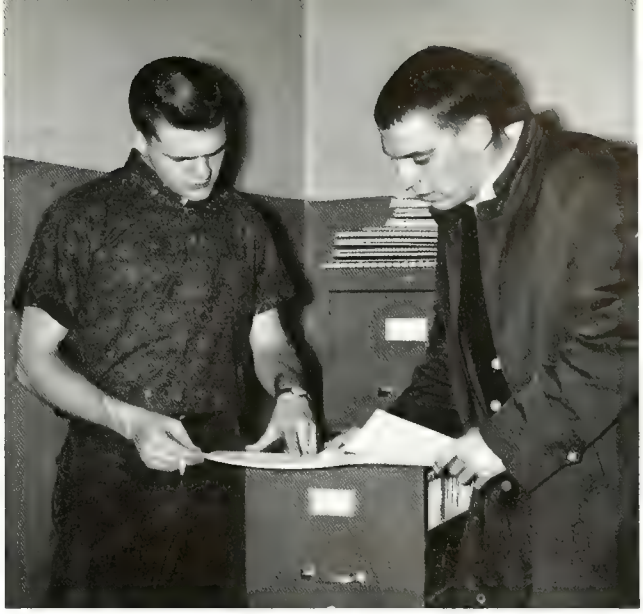

Data must be recorded **in the lab.**

Thomas F. Jones

Electric power, electrical machinery, communications, control, illumination, and computers are just a few of the areas in which electrical engineers have pioneered for progress. Electrical power generation and transmission are the backbone of our industrial economy. It becomes immediately obvious, then, that electrical engineers are an indispensible asset to our civilization. Their schooling is a complex combination of mathematics, physics, and other applied sciences, as well as liberal arts.

The oscilloscope provides an effective measure of a sinusiodal current.

INDUSTRIAL ENGINEERING

Purdue's School of Industrial Engineering was officially created in nineteen-sixty-one, although, as a department, it has been providing industry with highly qualified engineers for many years. These experts perform critical tasks in the fields of manufacturing processes, plant layout and design, quality control, and production management. The basic engineering sciences, as well as specialized study in industrial courses, receive greatest emphasis in this very important technical curriculum.

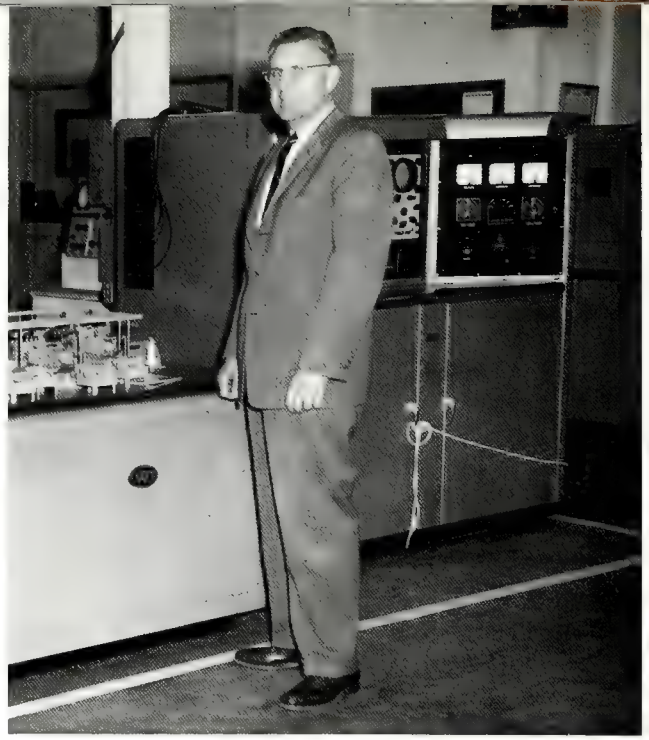

Harold T. Amrine

An engineer carefully operates a milling machine.

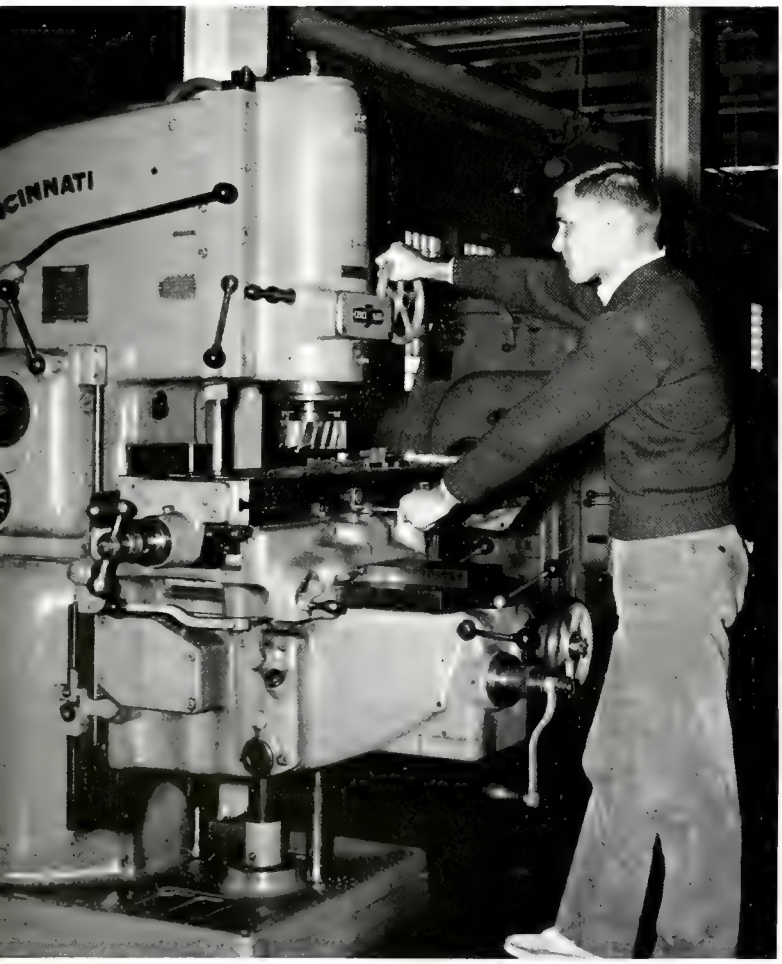

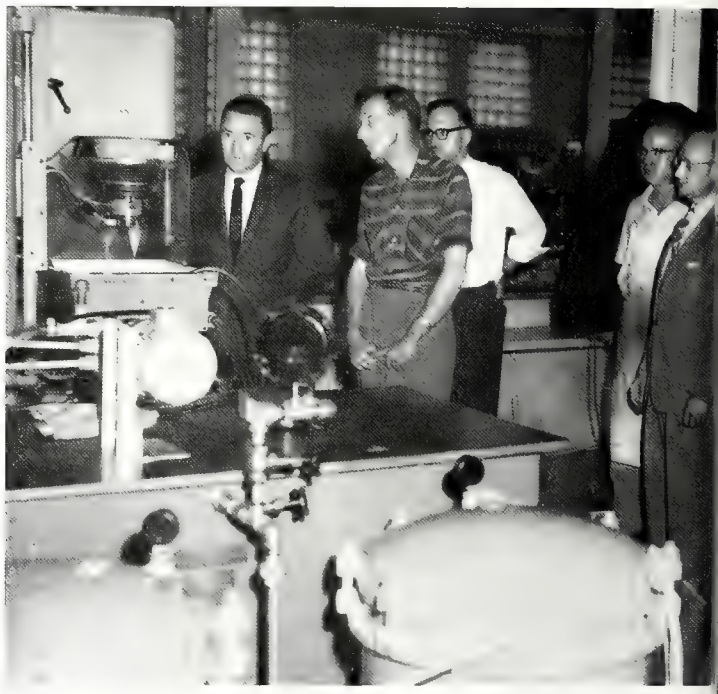

New equipment receives faculty attention.

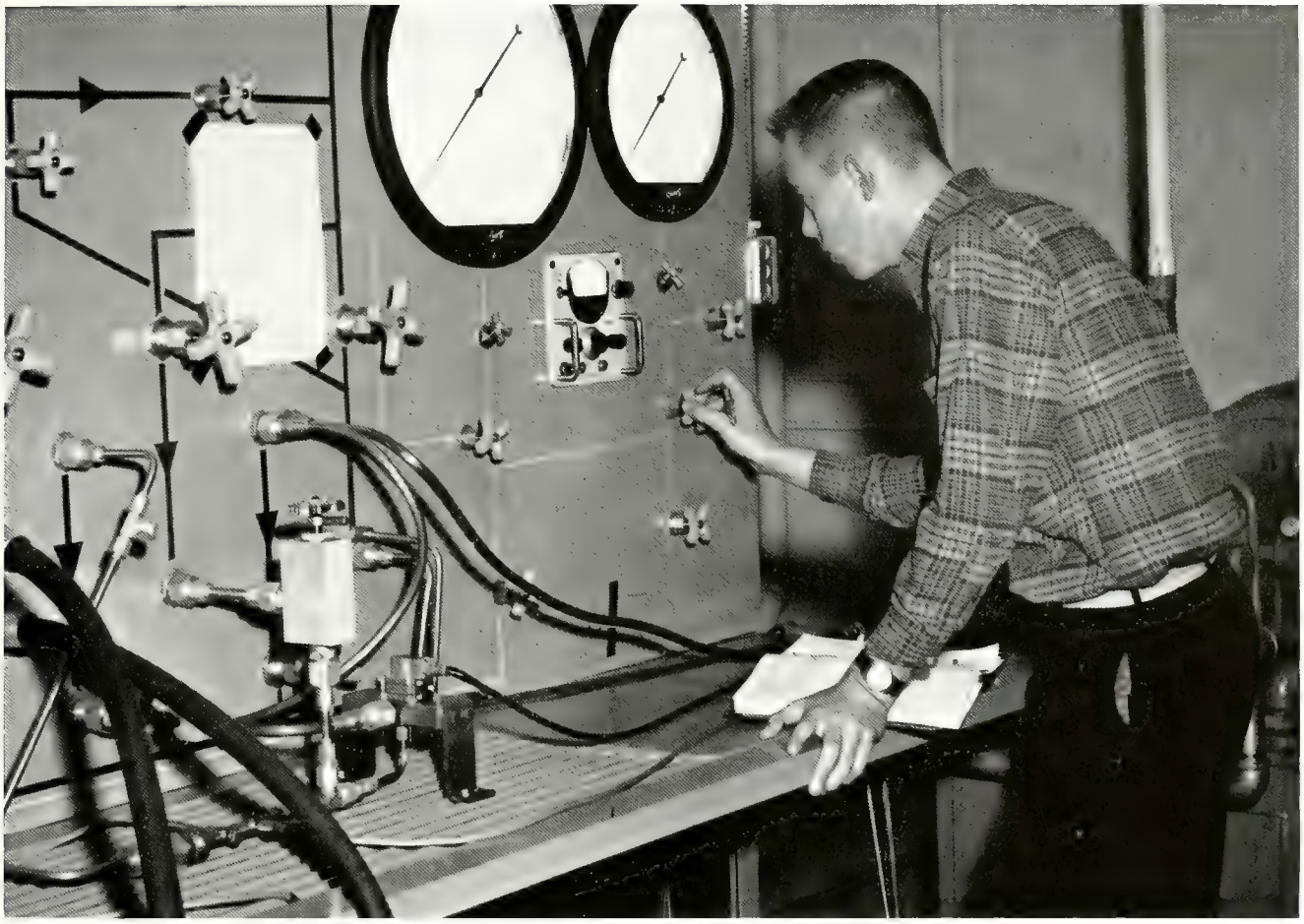

A thoughtful student performs a lab in fluid dynamics.

Richard J. Grosh

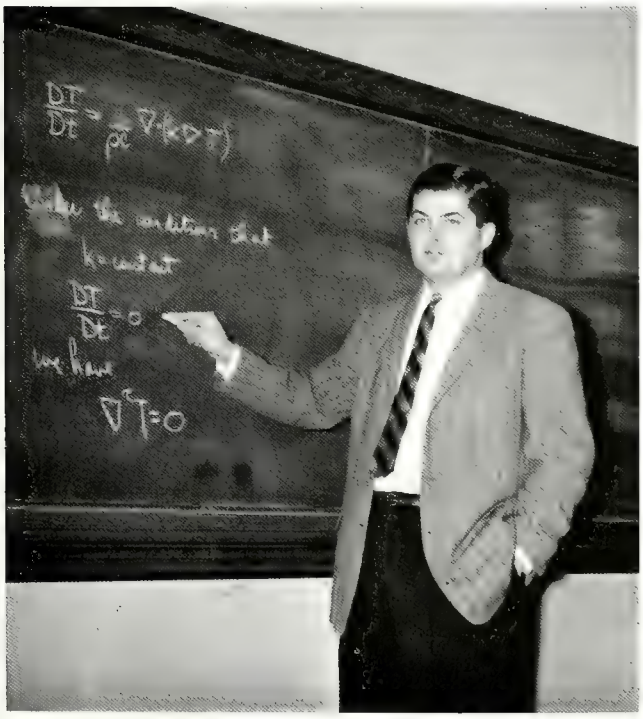

MECHANICAL ENGINEERING

Mechanical engineering comprises the largest single branch of the engineering profession. As designers of machinery, mechanical engineers continue to improve our high industrial production. As automotive engineers they keep our nation "on the move." Being experts in the field of heat transfer, they design air-conditioners and furnaces to give us year-round comfort. Behind all this glamorous service to mankind is trained intelligence. The required minimum of four years of instruction is filled with studies in all of the engineering sciences in addition to several courses in the humanities.

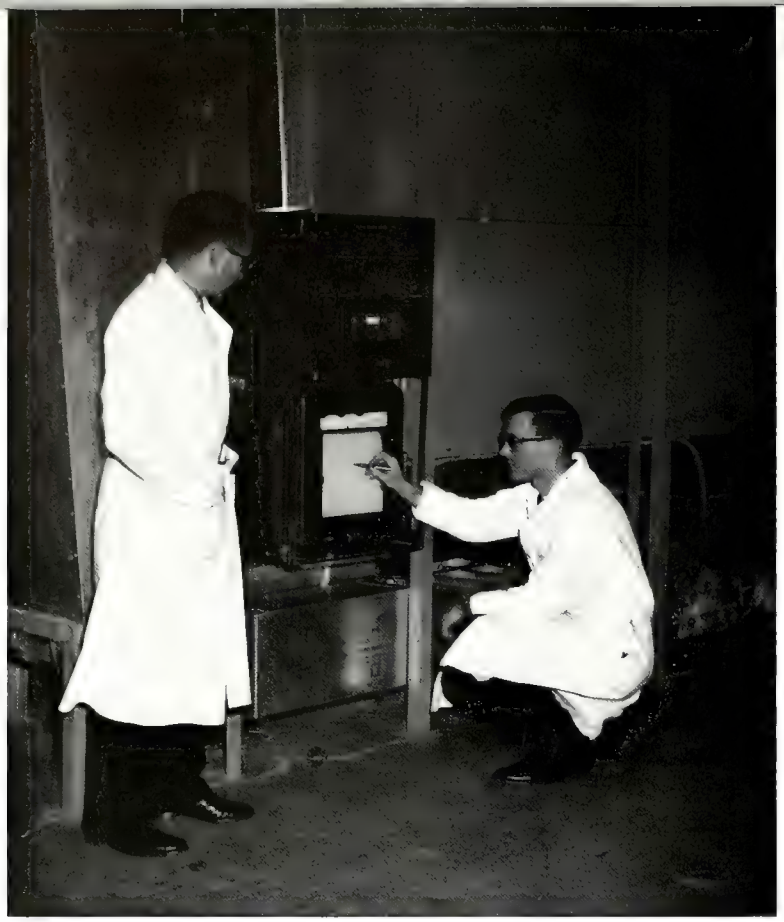

Close control must be kept in metal processes.

Reinhardt Schuhmann, Jr.

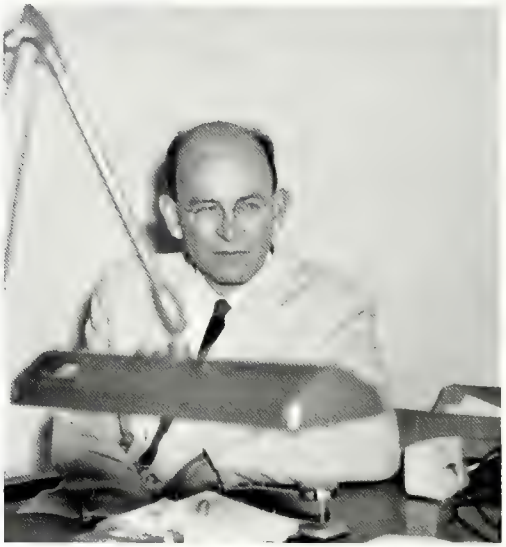

METALLURGICAL ENGINEERING

The job of the metallurgical engineer enlarges with each new technological development in a number of fields. He is responsible for producing, refining, and processing metals, as well as for research development, and design in the metals industries. In the School of Metallurgical Engineering students are exposed to many phases of chemistry, thermodynamics, metal physics, structures and properties of materials, which enables them to contribute to the further progress of our industries.

A student acquires metallurgical knowledge as he relaxes between classes.

AGRICULTURE

An agriculturist-to-be studies plant life.

Earl L. Butz

The progress on the farms is paralleled by a wealth of advanced knowledge and the new instrumentation and techniques used by scientists in college, federal, state, and industrial laboratories. A student in the School of Agriculture receives instruction in the sciences of botany, chemistry, physics, and zoology. The student who has completed the agricultural courses is well prepared for positions in educational, scientific, and commercial work with institutions and industries closely allied with agriculture.

Ag students examine incubator lab products.

A graduate's experience can be most helpful in understanding the concepts of business.

INDUSTRIAL MANAGEMENT

With today's ever increasing emphasis on the technological aspects of life, management must be able to correlate all branches and technical fields of industry competently. For this reason, Purdue's administration has designed a program correlating a business school curriculum with technical subjects to produce a program offered by only five universities across the country, including Harvard and M.I.T. Two-fifths of the Industrial Management curriculum is composed of various technological courses designed to give the student a versatile background. Another two-fifths of the curriculum is business courses; the remainder consists of general studies. As a result of this extensive training, the Industrial Management graduate has the potential to become a valuable member of his organization and society.

Emanuel T. Weiler

Erskine V. Morse

The extent of veterinarians' responsibility is often thought to be the well-being of pets. Actually the veterinarian plays an important role in public health, since human hygiene depends so largely upon the health of domestic animals. Students in the School of Veterinary Science and Medicine are trained in the science and art of treatment, prevention, control, and eradication of disease among animals. Since the income of a veterinarian is seldom more than barely adequate, the vet student is one who is genuinely interested in his work and the satisfaction which he derives from it. His dedication must begin in the two-year pre-veterinary program in the School of Agriculture, and must continue throughout the four-year curriculum in vet school and, in fact, throughout his entire career.

VETERINARY SCIENCE AND MEDICINE

Supplementary home study is essential.

This new building houses the very best facilities.

HOME ECONOMICS

The School of Home Economics trains men and women for professional work in the many areas of home economics and institutional management, and at the same time provides a broad, general education to enable graduates to meet the needs of family and community living. The school has many different options available to students, in which they may pursue their own specific interests. Students also learn practical home economics by living five weeks in the Home Management houses and working in the Home Economics cafeteria. Since this field is comparatively new, the graduate has ample opportunity to initiate and develop new ideas.

Beulah V. Gillespie

Practical application in efficient meal management is an important phase of home economics.

Every pharmaceutical preparation must be perfect.

Glenn L. Jenkins

PHARMACY

Pharmacy is the art and science of preparing, from natural and synthetic sources, suitable and convenient materials for use as drugs. Pharmacy has come to demand more than just the preparation of pills. The pharmacist of today must also be a scientist, a businessman, and a professional man. To better enable a graduate to meet these requirements, the pharmacy curriculum has recently been extended to include a year of pre-pharmacy in the school of Science, Education, and Humanities. During this year and the subsequent four years, stress is placed on both the practical and ethical sides of the profession. Upon graduation, the pharmacist may go into retailing, wholesaling or manufacturing.

PHYSICAL EDUCATION

Guy J. Mackey

In today's age of modern conveniences too little emphasis is placed on the physical education of men. Purdue's Physical Education Department attempts to fill this gap. This school offers two basic divisions; the first is designed for those students interested in becoming athletic coaches and teachers of health and physical education. The second option offers the student techniques of remedial or therapeutic treatment, and is intended to prepare for the admission to a school of physical therapy. These departments enable students to gain maximum personal development from systematic physical activities.

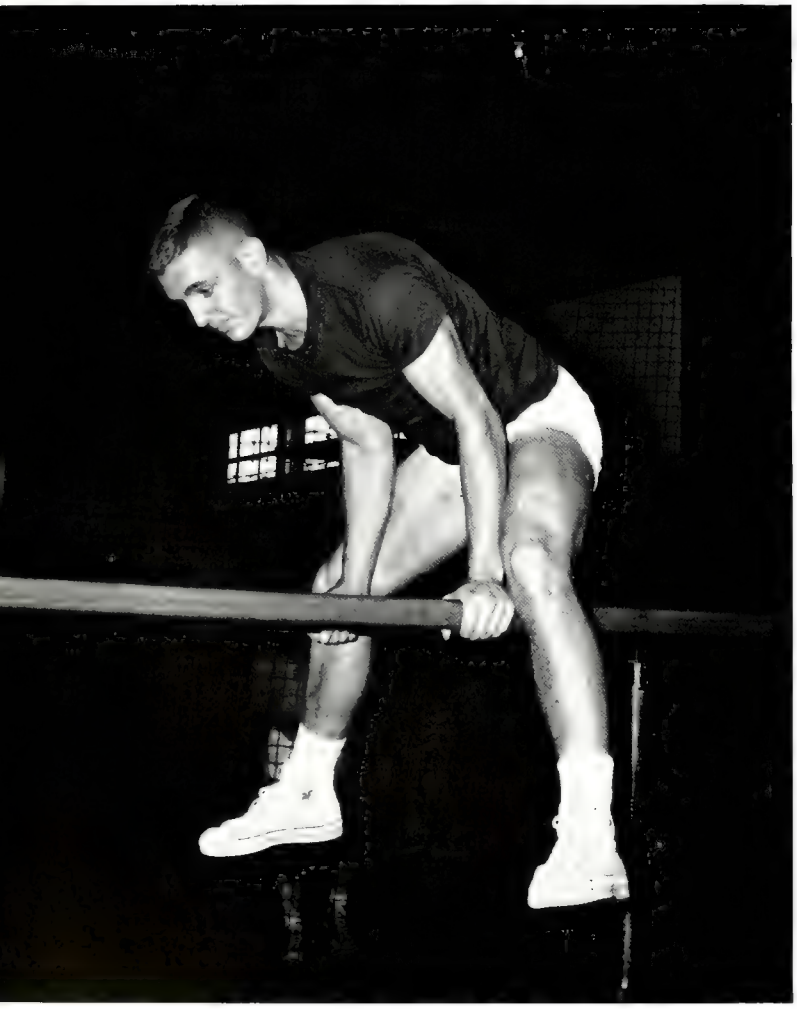

Practice on the parallel bars develops coordination.

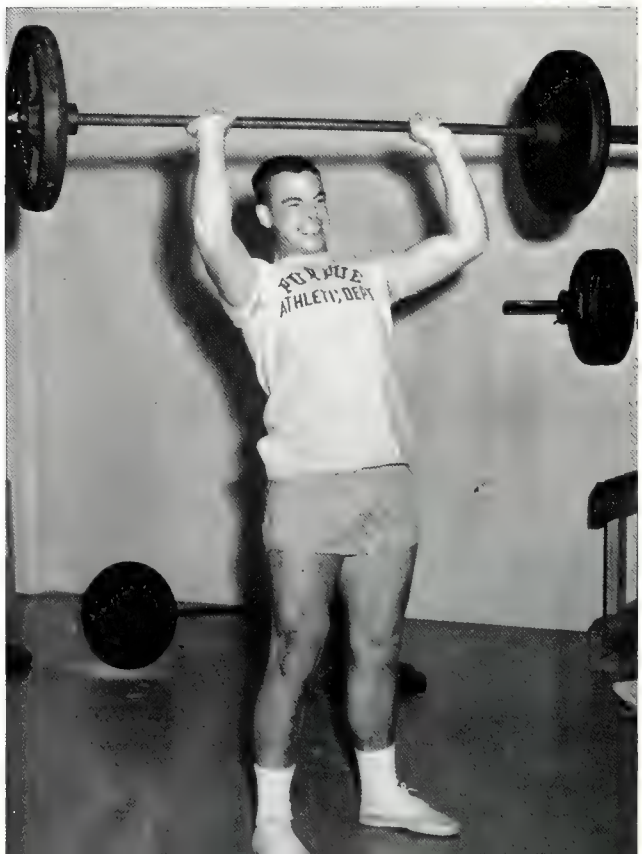

Grunts and groans lead to ultimate physical control.

William L. Ayres

Some of Purdue's brains are examined.

In this world of demands, requests, and challenges, a student can prepare himself for one of many widely varying fields. In the School of Science, Education, and Humanities, for example, one may major in history, English, economics, or a score of other areas. Freshmen students prepare for a general education or for liberal arts. With this basic approach, students are able to train for any one of a wide variety of vocations such as medicine, dentistry, law, and teaching as well as a position in industry, business, the government services, and many phases of social work.

SCIENCE, EDUCATION AND HUMANITIES

Students practicing in the language lab find modern methods of instruction quite effective.

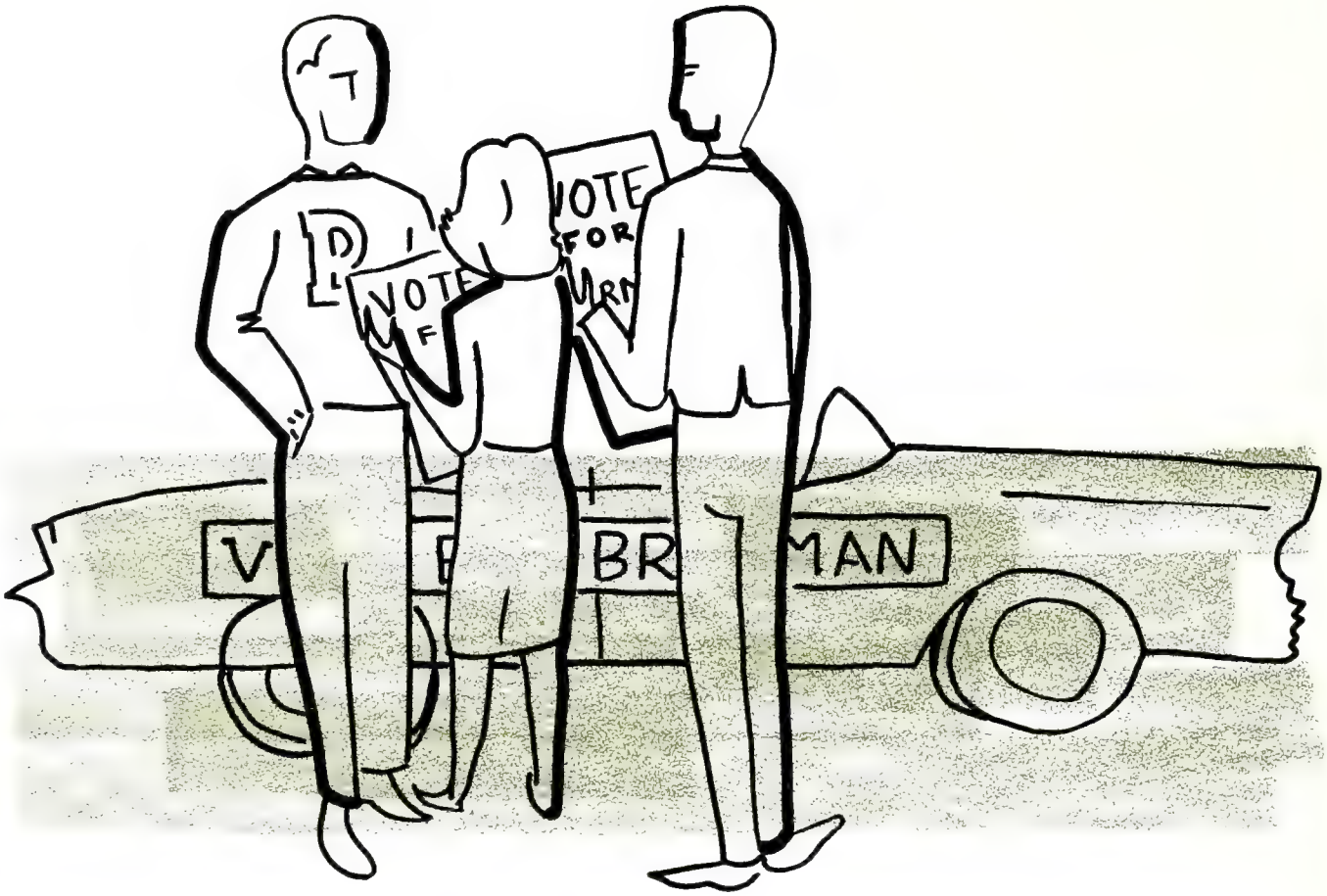
VOTE
FOR
BR
MAN

PURDUE ACTIVITIES

Unioners honor graduating foreign students with a formal reception.

STUDENT UNION

Louie Goebel, President

Who sponsors dances, coordinates entertainment, and plans most of the special events on campus? The Student Union, of course!

Student Union began the year with the Freshman Firstnighter, featuring a show of outstanding campus talent. Next, by organizing the Activities Carnival, the Union informed new students of the varied opportunities in activities. The Senior Cord Dance and the Cabaret Dance highlighted the fall season.

A first this year was the Weekend Spectacular. On Friday night students assembled at a sidewalk dance between the two Unions. Saturday, a wide variety of musical entertainment was provided by a rock and roll band, jazz and dixie land combos, and a square dance band for the students' pleasure.

Carolyn Norman, Coed Executive
Ben Dillon, Men's Executive

Workshoppers specialize in backdrop painting.

Activities Directors:
Margo Pautler, Ed Monohan

Junior Board: Jim Marshall, Linda Gilman, Cindy Kernahan, Bob Sorenson, Mary Harden.

Junior Board: *Back Row*: Melvin Hughes, Joan Westin, Mary Pocotte. *Front Row*: Tom Baker.

UNION BOARDS

Junior Board: *Back Row*: Dave Cable, Nick Rench.
Front Row: Diane Golsan, Michael Zagorac, Judy Hughes, Bo Akers.

Victory Variety hopefuls review their talents before a board of judges.

Workers concentrate midst office activity.

In honor of returning alumni, the Student Union sponsored their traditional Homecoming Dance after the Iowa game. The Michigan State game honored the dads, featuring a special introduction of the football dads at half-time. A coffee hour before the game, a reception afterwards, and a Dad's Day Dance that evening topped the weekend's events.

Varsity Variety tryouts culminated many hours of practicing by the housing units. The selection of best acts presented their talents in the Hall of Music prior to the I. U. game. As the holiday season began, the Union invited the whole campus to the Union Decorating Party. Everyone helped dress-up the Union and gathered for carol singing.

The Rathskeller provides mood and music.

UNION PROJECTS

Visitors and students enjoy punch at Union reception.

Eager Dads register for Dads' Day.

In the spring Union gaily decorated the campus for the alumni's Gala Week visit. Mother's Day Weekend was made memorable by a coffee hour in the Union and University Sing. At this Sing the May Queen and her court, elected by the senior class, were presented. Awards for the best musical renditions were also announced. Other interesting projects and special programs filled Student Union's calendar. "Books and Coffee", "Just Jazz", art exhibits, and interest clubs are but a few more worthwhile activities which were Union instigated.

Students enjoy Johnny and the Hurricanes at the Union Spectacular.

Christmas songs ring out at the Union decorating party.

OSGS—SERVICE TO STUDENTS

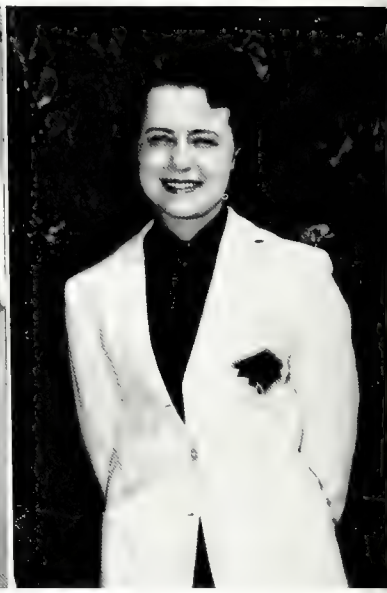

Left to Right: George Williamson, Business Manager; Chris Serafin, Projects Director; Lyle Gohn, Student Body Treasurer; Suzanne Dawson, Evaluations and Co-ordination.

Jim McCoy, Office Director

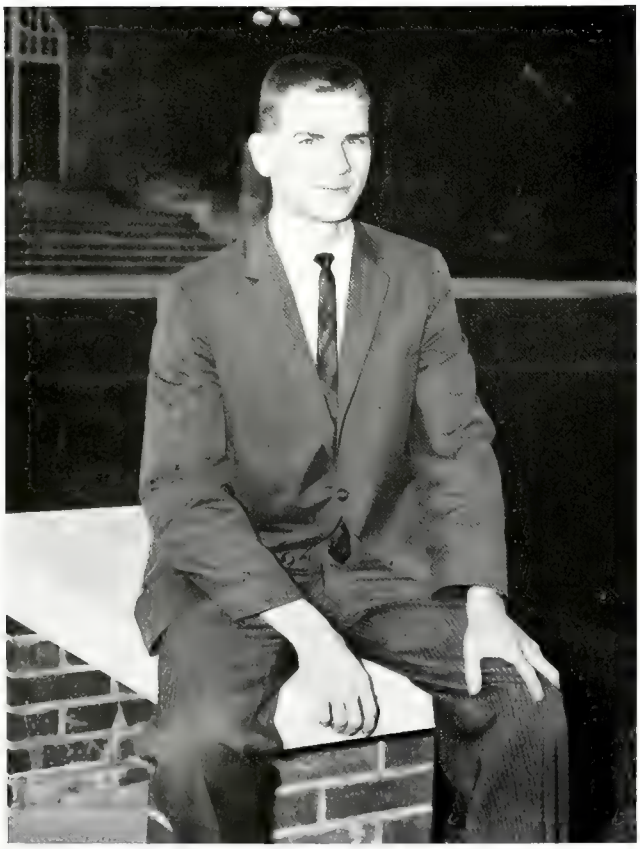

Students first come in contact with the Office of Student Government Services through Freshmen Orientation. This office sets up the Orientation Panels and acquaints freshmen with University Organization. O.S.G.S., the Administrative branch of Purdue's Student Government, promotes activities, carries out student government policies, and supervises student elections.

One of the more specific services is the test file in the Memorial Center. A personal record of every undergraduate's activities is made available through O.S.G.S. as well as up-to-date information about foreign travel. The familiar peg board of the Share-a-Ride service can also be attributed to the work of this office. In the Spring, the Leadership Training Program informs selected students about the qualifications and responsibilities of leaders. In another spring activity, students from the three Purdue Extensions flock to campus for the Extension Day Program sponsored by O.S.G.S.

Junior Board: Alice Holder, Darrell Peckinpaugh, Dottie Westhaver.

Junior Board: Sandra Beach, Peggy McClure, John Pomeroy, Linda Markins.

Junior Board: Sonny Beck, Nancy Demuth, Al Hess, Sevilla Gross.

Jack Butts
Student Body President

Terry Kirsch
Student Body Vice President

STUDENT EXECUTIVE

Executive Cabinet: Terry Kirsch, Sonny Beck, Jack Butts, Lyle Gohn, Jim McCoy, Stu McMahan, Gary Doolin.

Student Government at Purdue University has undergone a complete change as a result of a new Constitution passed last year. Now included in the plan are the three divisional branches of the government similar to those outlined in the United States Constitution: executive, legislative, and judicial. The Executive branch consists of the Student Body officers and the Executive Council. The executive functions of the President have been greatly expanded and now include the veto power over all measures passed by the Senate. Working hand in hand with the President, the Vice President acts as the Speaker of the Senate, presiding over the Senate meetings. He also appoints committees and performs many of the executive duties formerly carried out by the President. Student Body paper work is carried out by the President's Secretary while the Treasurer conducts the monetary business.

STUDENT JUSTICE

Student Court, the judicial branch of student government, again maintained a full schedule this year with two sessions per week. The Court consists of the Chief Justice, who presides at all sessions; four Senior Justices; four Junior Justices; three Secretaries; and three Public Defenders, who deliver summons to the offenders. Student parking and traffic offenses, passport violations, and infringements of university regulations are a few of the cases that the Court decides. Of all the decisions made by the Court since its founding in 1955, only three have not had the approval of the university. One unique facet of the Student Court is that it operates entirely without the assistance of a faculty member and has done so since its founding.

Keith Lineback, Public Defender; Delores Cook, Secretary; Dave Ellis, Chief Justice.

Back Row: William Cook, Keith Lineback, Marie Huffman, Alison Eckles, Ralph Zimmer, Nick Poulton. *Front Row*: Barb Keenan, Diane Dobbs, Dave Ellis, Charlotte Peters, Delores Cook.

Back Row: Jerry Smith, John MacEachron, John Rhoad, John Cook, Paul James, Don Heirman, Daryl Deig, Jim McCoy, Bill Hennings, Jim Vaughn, Chuck Vogel, Gene Cober, Jim Hamilton. *Third Row*: Steve Van Metre, Jim Green, Jack Bartels, Phil Frankfurter, Scott Hamilton, Al Curtis, Bill Runyan, Harold Guard, John Stover, Don Lowery, Eileen Skadberg. *Second Row*: Marcia Vergin, Mary Sue Stayton, Professor McNeill, Dean Zissis, Dean Grier, Pat Sharkey, Jan Hepple, Jean Krause. *Front Row*: Sam Williamson, Sid Polk, Ken Fickle, Jim Ramaker, Louie Goebel, Mike Pritchett.

STUDENT LEGISLATURE

Student Senate Executives: Jack Butts, Terry Kirsch, Terry Wozniak, Babs Branch, Professor Robert J. McNeill.

The Student Senate, one of the two branches of the Student Government at Purdue, is composed of the head officer of all the major campus activities, the Student Body Officers, and three Senators-at-large, who are elected annually. The establishment of a new constitution last Spring provided for new procedures and new powers in the Senate. Working as a bureau for the general welfare of the Student Body, the Student Senate serves as an appellate agency for student problems, and promotes such programs as Campus Chest, Old Masters, the Student Health Insurance, and the Office of International Affairs. Just formed last Spring was the International Hosting Program in which students personally host newly-arrived international students.

CAMPUS CHEST

Campus Chest's annual drive on the Purdue campus was held earlier than usual this year, tag day being in November. The chairman, secretary, treasurer; activities, education, and publicity chairmen work along with Stan Shaw, the advisor, in co-ordinating activities and selecting committee members. The selection of committee members is by petition and interview. Each committee then meets to fulfill its separate duties. This year, Campus Chest contributed to the following charities: the United Fund, Save the Children Federation, Student Emergency Loan, the World University Service, and Muscular Dystrophy. Other events sponsored by Campus Chest were the Pogo Stick Race, the Auction Benefit, the Turtle Derby, and the Ugliest Man On Campus contest. Campus Chest is sponsored by the Office of Student Government Services, as specified in the Student Government By-laws.

Coordinating Board: Standing: Steve Knox, Curtis Heaton. *Seated:* Connie Heath, Sandy Risk. Doris Elliott, Diane Dobbs.

Purdue students collect for Campus Chest Tag Day.

Brian "Lambert" Lamb is presented the UMOC award.

Senior Class Cabinet: *Back Row*: Christ Kantzavelos, Sally Erwin, Frank Ferrara, Marcia Hanf, Bob Rudisill, Bob Harrington, Marilyn Diebold, Dick Holmes, Louie Goebel. *Front Row*: Ruth Bishop, Tom Buche, president; Sandy Risk, secretary; John Mybeck, vice-president; Dian Love, treasurer; Jim Parrish, Sue Conlon.

CLASS GOVERNMENT

Junior Class Officers: Diane Dobbs, treasurer; Gary Sabo, vice-president; Donna Speck, secretary; Sid Polk, president.

Sophomore Class Officers: Chip Myers, vice-president; Nancy Shank, secretary; Michael Pritchett, president; George Reiss, treasurer.

After exciting campaigns staged by hopeful candidates, each class elected its officers. All four class presidents have a speaking seat on Student Senate. The Senior Class officers and Cabinet took charge of the Homecoming Queen Contest, Senior Cord Day, and the Senior Scholarship Drive. Juniors chose Prom Committee chairmen and investigated several campus problems. Activities of the Sophomores included a reception for foreign students and a twist party for Council members. The Frosh concentrated on selling class keys to raise money for future projects.

Freshman Class Officers: Jim Ramaker, president; Dick Ely, vice-president; Paul Lind, treasurer. *Seated*: Kay Kenady, secretary; Mr. Bob Elsey, class advisor.

AWS CABINET

Every Purdue undergraduate coed is automatically a member of the Associated Women Students, one of the largest organizations on campus. AWS representatives from each women's housing unit voice their opinions at weekly meetings of the Executive Board, which makes and regulates the policies of AWS. The house standards chairmen compose the Judical Board, which reviews standards and closing hours. Green Guard's "big sister" program which gives guidance to new women students, is another branch of AWS. This year, in connection with the Land-Grant Centennial, AWS sponsored a special program emphasizing the contributions of land-grant institutions to the education of women. Two of the annual AWS activities include Dean for a Day and the Golddiggers Ball.

Pat Sharkey, AWS President

Cabinet: *Back Row*: Connie Deming, Eleanor Jones, Bobbie Knight, Pat Sharkey, Marcia Hanf, Jan Hepple, Bonnie Brown. *Front Row*: Fay Bailey, Shelley Danien, Linda Gilman, Judy Holcomb, Barb Ehrhart.

Executive Board: *Back Row*: Nancy Cameron, Sara Jo Newport, Diana Boudeman, Roberta Hansen, Virginia Bell, Becky Yoder, Beth Hight. *Third Row*: Teddy Green, Linda Gilman, Mary Logsdon, Judy Flaven, Carol Vance, Cindy Reed, Fay Bailey, Anne Moser, Ann Brown. *Second Row*: Mary Butler, Linda Cultice, Jean Anderson, Sherry Meyer, Beck Scarff, Mary Linenburger, Maria Rahutis, Heather Leadley, Rona Garriott. *Front Row*: Joan Postlethweight, Ann Johns, Barb Carlson, Roberta Edmundson, Pat Sharkey, Marcia Hanf, Jan Aikman, Bette Wagner.

AWS BOARDS

Judicial Board: *Back Row*: Linda Van Hoesen, Jackie Pica, Catharine Eckert, Judy Evans, Ann Cochran, Nancy Imes, Edith Green. *Second Row*: Susie Clark, Edith Rich, Judy Myers, Helen Ollis, Patricia Phegley, Sandra Humphrey, Bunny Easter. *Front Row*: Susie Strauss, Bonnie Niewoehner, Marcia Hanf, Jean Noe, Nancy Olson, Yvonne Edwards, Joyce Slott.

WRA intramurals provide recreation for co-eds.

WRA

More than half the undergraduate women of Purdue belong to WRA, Women's Recreational Association. At their fall retreat the WRA Council members incorporated some new provisions for the practicing and managing of intramural and extramural sports. During the year, all the women's housing units competed in various team and individual sports in order to earn points toward the participation trophy. In February, Purdue and five other colleges were matched in volleyball, basketball, and badminton in an inter-collegiate sportday. With March came the spring banquet and the presentation of awards won through the year. The climax of the year was at the sportspread, picnic open without charge to all members, at which the participation trophy was awarded.

Back Row: Miss Price, advisor; Mary Wise, Donna Elder, Alison Eckles, Sandy Schoene, Jeleste Norden, Marty Kohlmeyer, Vicky Wentland, Karen Trusty, Sandy Dukes, Joan Ice, Barb Kunze, Barb Wilmoth. *Front Row*: Joan Howard, Kay Krupetz, Kathy Hildreth, secretary; Gail Howes, president; Celia McMurry, vice-president; Barbara Benham, treasurer; Jackie Bruno, intramural manager; Sally Rohe, Juanita Clay, Jean Klick, Donna Gill.

Executive Council: Back Row: Jean Pollock, Judy Vogel, Kathy Howell, Janet Marsh, Sue Smith, Janis Babcock, Mary Heeter, Claudia Buck. *Front Row:* Barbara Pereida, Daphne Teegarden, Carol Akard, Carol Hutchison.

YWCA

Urging all interested Christian women to "Hop on the Y Train," this year YWCA completed numerous service projects benefiting both the school and community. First semester a new panel discussion program, Frosh Charm Chats, answered newcomers' questions dealing with such topics as manners, interviews, petitioning, and dress. In addition the Y sponsored an International Picnic honoring Foreign Students and their host families. A Halloween Party for a group of orphans and a Christmas puppet show for the Speech and Hearing Clinic were the Y's contributions to community service. Other projects included the Religious Heritage Program, and support of the Christian Children's Fund.

Purdue co-eds work to publicize the YWCA call-out.

Senior Board: Eric Helt, Jay Verneuil, Sonny Beck, Ed Strickler, Jack Meyers.

INTERFRATERNITY COUNCIL

Eric Helt, President

Board members discuss important fraternity matters.

IFC workers mimeograph material for fraternity use.

The governing body of Purdue's fraternities, the Interfraternity Council, has initiated three new policies this year in addition to carrying out the regular program. To improve the rush system on campus, IFC adopted the deferred rush method. To serve the West Lafayette community, IFC participated in the Wabash School Project. In this way fraternity men gave their time to help with the recreational programs of the understaffed Wabash School for retarded children. To protect the fraternities from unreliable salesmen, IFC must now approve a solicitor's report of all persons selling to fraternities. One of IFC's annual affairs, Greek Week, is co-sponsored with Panhellenic. Climaxed by the Greek Week Ball and the Penny Carnival, this week resulted in the collection of over two thousand dollars donated to Campus Chest.

Junior Board: *Back Row*: Tom Abbott, Keith Johnson, Cal Seban, Bob Kessler. *Front Row*: Jim Lott, Allen Mayo, John Zalbudek, Tony Evans.

JUNIOR IFC

Dave Lakamp, president; Ted Behr, vice-president; Dave Frederick, secretary-treasurer.

Pledges of all fraternities are united in Junior Interfraternity Council to learn about other fraternities on campus and to better understand the Greek system at Purdue. Officers are selected from representatives of the pledge classes. "Black Magic," the dance on Friday, the 13th, was their first fall project. As the holiday season began, Jr. IFC presented the annual Christmas Tree Lighting Ceremony; President Hovde spoke and the winners of last May's U-Sing sang. In February, as a community service, the pledges solicited for the Heart Fund, and later in May, for the Cancer Drive. For the second year, Jr. IFC sponsored the Extension Center's Award Program in which they hosted one top student from the Calumet and Indianapolis Centers.

Back Row: Sonny Beck, Larry Smith, Dan DeMars, Boyd Ashcraft, Keith Oberbeck, Raymond Schier, Stephen Wood, Robert Simmons. *Third Row*: Scott Thatcher, Karl Scherschel, Bill Garvey, Lawrence Severin, Ed Euler, Robert Hopkins, Rod Burton, Robert Reed. *Second Row*: Roy Bastian, Thomas Uncapher, Frederick Schramm, Dale Hockensmith, Ron Taylor, Larry Chojnowski, Arnold Tuleja. *Front Row*: Bob Myers, Tom Summers, Harmon Greene, Ted Behr, Dave Lakamp, Robert Moore, Edwin Key.

Junior Board: Back Row: Marian Pressler, Betty Miller, Mary Randolph, Lynne Kniesly, Bev Vernon. *Senior Board: Front Row:* Barb Stanbery, Anne Gelling, Mary Sue Stayton, Judy Desich, Sally Erwin.

PANHELLENIC

Fall was a busy time for Panhellenic. Besides serving as co-ordinating board for Purdue's eleven sororities, the council set up a new rush system. Informal rush was condensed to fit a more compact schedule, and in the interest of women participating in formal rush, a program of planned activities was set up for rushees during semester break. In the spring, the pledges held a Valentine party in the Union for underprivileged children from the Lafayette area. During Greek Week, Panhellenic worked jointly with IFC to promote understanding and unity among Purdue's Greek organizations. Ending spring activities, Panhel held the pledge picnic.

Mary Sue Stayton, President

Junior Panhellenic Officers: Claudia Otten, Linda Tomson, Judy Zimmerman.

Senior Officers: Sue Stiegelmeier, Sam Bangs, Sandy Watts.

BLOCK "P"

Block P, the only all-freshmen card section in the Big Ten, flashed through rain and sunshine to introduce new and old stunts to Purdue fans. Highlighting the flashes were the moving stunts, done for the first time this season. Besides the half-time performances, many of the stunts were done in the card section's pre-game shows and during time-outs. After the Homecoming Pep Rally the card section held their first dance. Besides dancing and twisting, freshmen saw movies of Block P in action and were introduced to Card Section "Charlotte", who along with "Charlie", helped spur the freshmen's enthusiasm. Block P, the largest freshmen co-ed activity, consists of 1076 freshmen, approximately 200 sophomore workers, and junior and senior boards.

Junior Officers: *Back Row*: James Green, Joan Westin, Betty Miller, Sandy Gordon, Bob Kessler. *Front Row*: Barb Keenan, Linda Gilman, Sue Gosswiller, Marian Pressler.

Flashing Freshman color the halftime show.

PURDUE MUSICAL ORGANIZATIONS

"There is no fun without music and no music without fun." With this philosophy, Dr. Al Stewart has expanded Purdue Musical Organizations from an "orphan" on campus—having no rehearsal room, and rarely even a piano, to a large, co-ordinated department, internationally known and acclaimed. Wholly an extracurricular activity, PMO gathers in its members from the many different schools of Purdue and forms a hub, from which emerges a vast network of musical shows and convocations. In addition to the opportunity to sing, PMO also offers piano and directing lessons to any interested and perhaps aspiring musician. Students from 1933 onward have gained experience, fame, and fun from PMO as it has become an important part of Purdue.

Albert P. Stewart

Back Row: David Cochard, Jim Green, Jim Ray. *Front Row:* Duch Fell, Susie Goll.

The Varsity Glee Club performs an unusual arrangement.

Back Row: George Truster, Oren Scheller, Larry Campbell, Bill Snyder, John Ehardt. *Front Row*: Larry Hausenfluck, Thomas Gilrowski, Jim Ray, Jay Ross, David Cochard, Jay Agness, Stan Poe.

VARSITY GLEE CLUB

Singing, smiling, and spreading Purdue's fame, the Glee Club presents many memorable performances. Directed by Dr. Albert Stewart, the Glee Club travels all over America. In fact, this coming fall semester, members anticipate a trip to Toronto for the Canadian Exposition. Within the organization is an honorary, the "Purdusirs", composed of senior men, to foster in others the dignity and value of music. An annual function is the Glee Club Camp held in August which involves a week of practice in order to improve individual style and voices, and to discover new talent. After this, Dr. Stewart is prepared to meet any obstacle to insure the Glee Club's high level of performance, even to lining up a few members for "flu shots" to assure maintenance of performing health.

Bruce G. McGuire

PURDUETTES

As a singing organization, Purduettes has an interesting history. Originally consisting of thirteen members, the group was founded in 1943 to replete the lack of male voices on campus during the war. After the men returned, the "fill-ins" were disbanded until 1952, when they were reorganized as the "Choraleers". Finally, in 1959, the Purduettes evolved once more into their present number of twenty-six members and twelve alternates. Directed by Bruce McGuire, a Purdue graduate with thirteen years of musical experience, the Purduettes meet twice a week to practice for out-of-town appearances and campus functions, and to join with their counterpart, the Glee Club, in the Christmas and Easter Convocations. The Purduettes feature different soloists and trios, who sing all varieties of music.

Back Row: Kathy Rover, Marge Hughes, Linda Clark, Cynthia Petty, Marilyn Stevens, Linda Wright, Bunny Siewert, Diana Sriver, Merilace Cassini. *Second Row*: Joanna Stewart, Yvonne Edwards, Carole Johnson, Sandy Baginski, Diana Jo Bender, Gail Kaufman, Susie Goll, Rhoda Dodt. *Front Row*: Kathy Acolla, Carol Stevenson, Beverly Anderson, Margaret Anderson, Jean Saul, Jane Brosius, Duch Fell.

UNIVERSITY CHOIR

Do, re, mi, fa . . . meeting weekly, the 300 voices of Purdue's University Choir practice for their two vocal presentations, the Christmas and Easter Convocations. Seeking a unique program each time, in terms of music and setting, the Choir presented this year, a modern Christmas Cantata, "Christmas Story," by contemporary author, Ron Nelson. Their Easter program was a sunrise service in the vast football stadium. Their performances usually draw capacity crowds. Directed by Al Stewart, their weekly meetings are enlivened by solos and group arrangements by Glee Club and Purduette members. Students must audition for a Choir position, but once attained, it is permanent, although members may advance into the Glee Club or Purduettes.

Skiing and singing down the slopes.

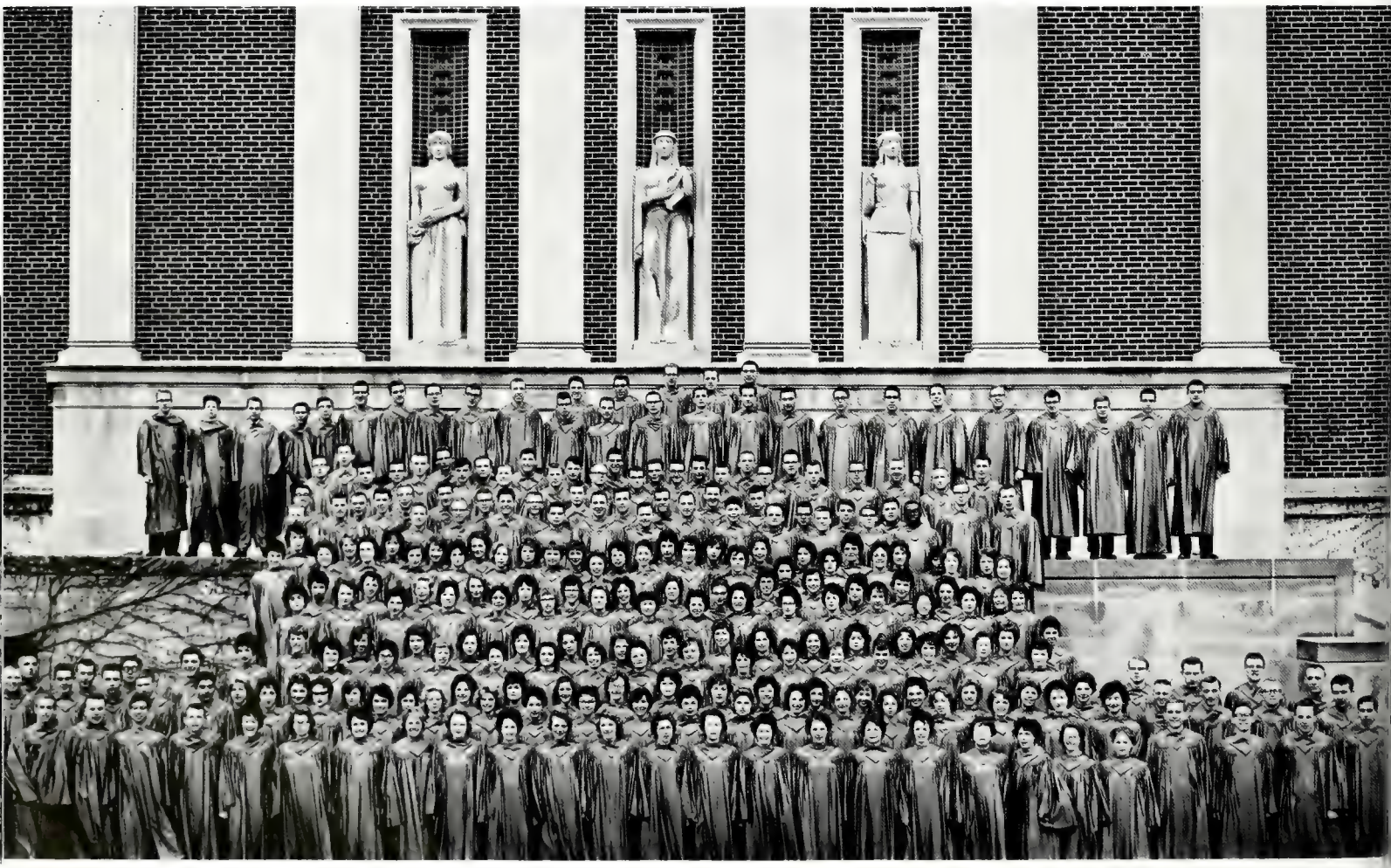

PMO presents its festive Christmas party.

A summertime "barber shop" quartet.

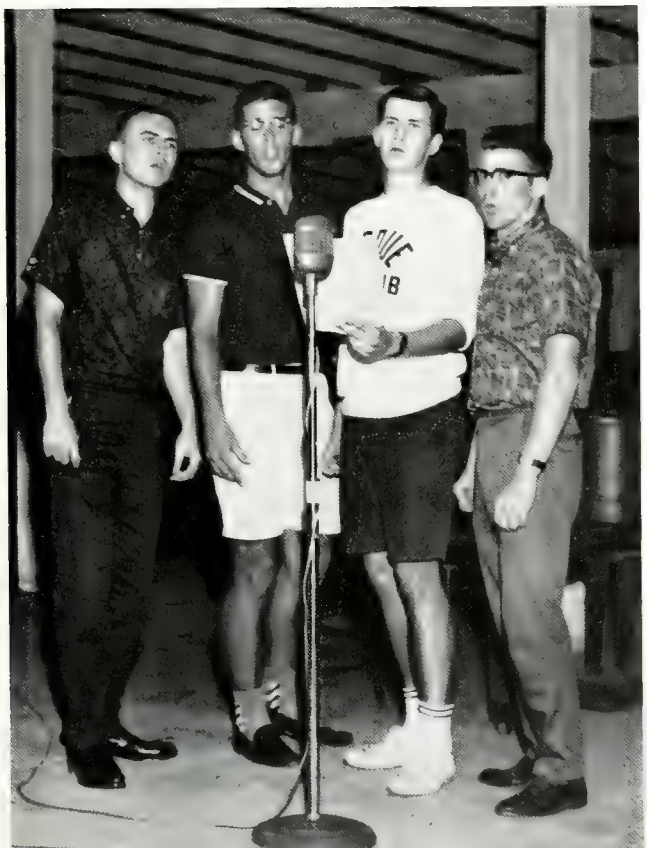

THE DEBRIS

Clacking typewriters, chattering workers, and distracted editors rushing to meet their always-too-soon deadlines characterize the constant activity in the Debris office. Nearly 30 upperclassmen and numerous workers strive by means of words and pictures to capture the spirit and preserve the memory of the 1961-62 year at Purdue.

Work on the '62 Debris began during spring and summer when the new editors formulated the theme and general plan of the book and drew the "dummy" or "blueprint" to be followed. In the fall, ideas began to move toward reality. Copy, layout, and pictures were co-ordinated into an accurate record of campus life and activities. After long hours of planning, cropping, writing and rewriting, the book finally rolled off the presses and was presented to the student body in late May.

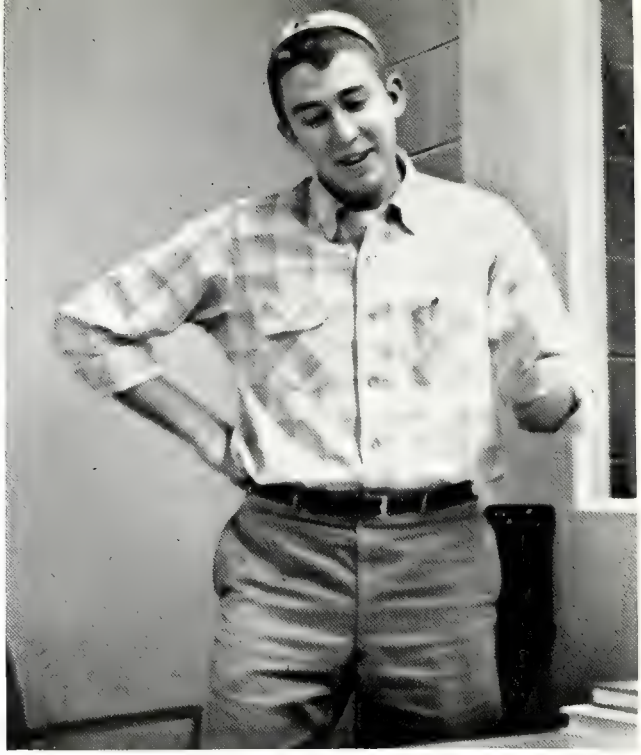

Bob Lottmann, Editor-in-Chief

"Who me a DEBRIS worker?" At the annual Activities Carnival loyal DEBRIS staff members answer questions proposed by interested freshmen concerning the DEBRIS and try to recruit new talent for the 1962 yearbook.

Gerry Bay, Managing Editor

Marty Zell, Opening Section Editor

Newly selected Senior DEBRIS Editors ham it up in a skit presented at the annual banquet.

Marty Kohlmeyer, Copy Editor

Barb Barrick, Engravings Editor

Junior Activities Editors: Connie Corson, Tom Heller, Karen Peterson.

Junior Residence Editors: Jane Flint, Marty Dent, Sharon James.

Junior Editors: Judy Carlson, Campus Life;
Doug Wilton, Administration; Carolyn Dinius, Seniors; Bob Stephens and Kathy Walsh, Copy; Brian Duwe, Sports.

It's about those deadlines! As they come and go, editors and workers keep the office buzzing with activity.

Many hands make light work of typing copy and drawing layouts.

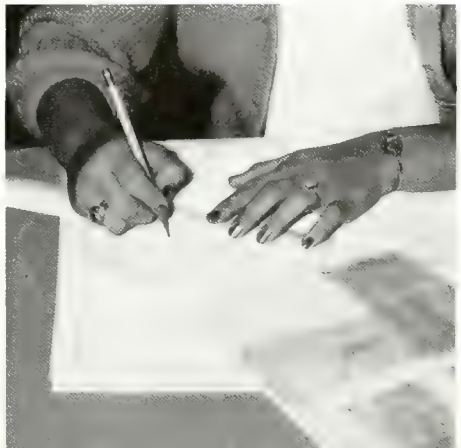

DEBRIS STAFF

The editorial staff of the Debris is composed of five senior editors, headed by the editor-in-chief, and twelve junior editors who aid in copy-writing and are responsible for the individual sections of the book. The students are chosen for the positions on the basis of the number of hours they have worked and their knowledge of the job as determined through interviews.

In addition to the editors there are numerous freshmen and sophomore workers who gain experience for later jobs by typing, writing copy, running errands and taking care of general busywork for the editorial or business staff. Recognition of the "Worker of the Week" encourages these Debris workers to show their respective talents.

Jim Parrish, Business Manager

BUDGETS, PHOTOS

Amid stacks of sales receipts to be alphabetized, money to be counted, and files to be organized, the business staff co-ordinates the production expense of the Debris with the budget set up for the year. Composed of the business manager, personnel director and three junior editors, the business end of the yearbook plans and directs the annual sales campaigns and takes care of book distribution in the spring. They also organize and direct the Debris Queen Contest, the winner of which is announced during the Varsity Varieties.

Equally vital to Debris production is the photography staff which is responsible for a large percent of the more than 1500 photographs in the book. Developing, printing, and reproducing photographs to send to the engraver are all part of the everyday routine of the photography editor and staff.

Junior Business Staff: Karel Ann Smith, Mimi Rotunno, Carol Shuttleworth, Jim Brother.

Use of an adding machine keeps accurate records in the business office.

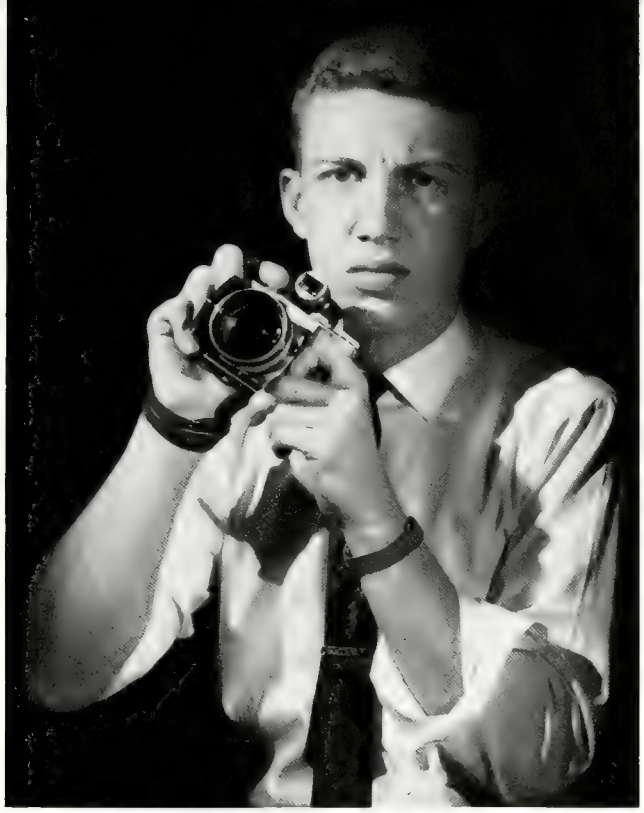

Bob Fosnough, Photography Editor

DEBRIS photographers capture campus events for the 1962 yearbook.

Neither rain, nor sleet, nor snow . . .

Photography Staff: Left: Bradley Wong, Stan Wong. *Right:* Craig McLemore, Stan Wong, Geriann Clark.

THE EXPONENT

A self-sufficient newspaper, Purdue's Exponent is published five times a week by Purdue students. Cubs, reporters, photographers, and a junior and senior board comprise the paper's staff.

The senior staff is responsible for the direction and co-ordination of the activities which are vital to the life of a publication. Organizing the various departments of the paper, the senior staff members hold frequent conferences with other workers to improve office efficiency and the general style of writing. The seniors are also in charge of formulating and attaining goals for the organization. Many situations not pertaining to the field of journalism often pop up, and are handled by the senior staff.

Nikki Hudler, Editor-in-Chief

Jack Thomas, Managing Editor

Carolyn White, Feature Editor

Dave LaRocque, Associate Editor

News Editors: Ed Middleswart, Libby Hart

Each day the junior copy and night editors arrange and process with careful attention eight pages of news, sports, and campus activities which go to make up the Purdue Exponent. The campus copy editors are responsible for covering various beats and proofing copy for press. At the type-setters, it is the duty of the night editors to check the galley, lay out the paper, and catch the last minute errors. Once the paper is arranged in its final form, it is put to press in the Exponent office to soon be ready for early morning distribution. With a printing daily of 4,000 copies, the paper is circulated not only on campus, but throughout the world.

Night Editors: Back Row: Bob Thomas, Brent Dickson, John Bryant, Ron Nestor. *Front Row*: Don Weeks, Brage Golding, Mike Goodman, Dan Allison.

Junior Campus Copy Editors: Kathy McConahay, Nancy Strong, Sue Schwanz, Fay Bailey. *Seated*: Kathy Raasch.

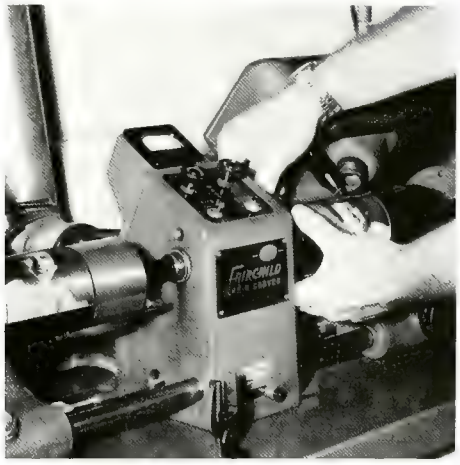

One good turn deserves another.

Junior Campus Copy Editors:
Pamela Pierce, Barbara Benham, Kitty Landwehr.

EXPONENT STAFF

Jon Mathes, Business Manager

As cubs peck out copy on Exponent typewriters, the editorial staff strives to produce interesting and unusual material for print. The sports staff co-ordinates articles with pictures from the photo editor to produce the last two pages of each issue.

While copy is being written, the business manager handles essential money matters. Working with him are the circulation staff, which insures subscribers that they will receive their papers, and the advertising staff, which solicits and plans all advertising. Meanwhile, the personnel manager keeps the staff working harmoniously.

Often members of the Exponent staff work into the early morning hours to meet deadlines. This is another phase of the newspaper business as carried on in the basement of the Memorial Union.

Bill Edmundson, Circulation Manager

Jan Anderson, Personnel Manager

Mike Long, Advertising Manager

Junior Circulation Staff:
Kurt Meier, Bill Williamson, Susie Clark.

Junior Advertising Staff: Back Row: Bruce Webster, Amy Fair. *Front Row:* Marilyn Newton, John Nalbach.

Ken Deal, Photography Editor

Barb Munro, Junior Campus Copy Editor, hands out special assignments to reporters.

Sports Editors: Don Hoffman, Dave Neuberger.

Junior Sports Staff: Jon Devoll, Jim Ritchie, Burt Luring, Steve Egger, Barry Silberman, Brian Rogers.

Editorial Staff: Walt Middleton, Bob Follick, Larry Weis, William Baugh, Jim Nigrelli. *Seated*: Linda Jacobs.

Bob Ring, Editor-in-Chief

PURDUE ENGINEER

Keeping Purdue students abreast of current developments in the various fields of engineering is the purpose of the Purdue Engineer. It seeks also to improve alumni and student relationships, to represent Purdue's engineering organizations, and to offer technical journalism experience. One of the eight issues per year satirizes all types of engineering and provides variety and color to the publication. A self-supporting publication, it sponsors the Purdue Engineer — A. A. Potter Scholarship Fund. As a member of Engineering College Magazines Associated, the Purdue Engineer was awarded the "Best All-Around Magazine" trophy at the last E.C.M.A. national convention in competition with fifty college engineering publications.

Junior Staff: Back Row: Bob Hostetler, Ted Doll, Rich Peake. *Front Row:* John Faris, Susie Holtz.

Senior Staff: Roger Schlueter, Robert Ring, Barry Prentice, Grant Welland.

Roger Schleuter,
Business Manager

Articles Department: Grant Welland, Bob Hostetler.

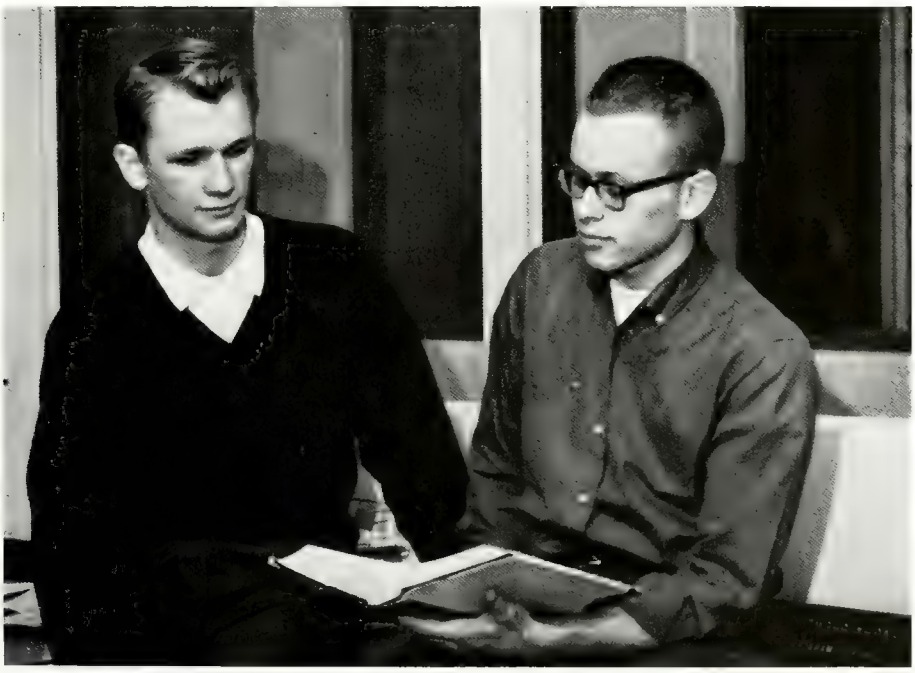

THE PHARMACIST

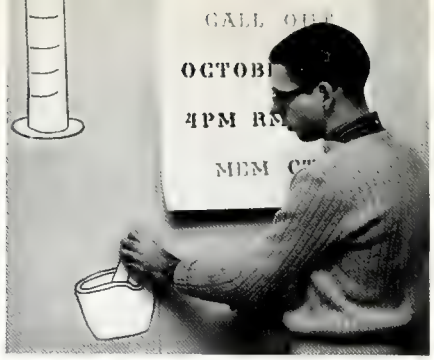

Harry Buddenbaum, Editor-in-Chief

Reporters: Rebecca Wilkins, Eileen Severs.

This year began the thirty-ninth year of publication of the Pharmacist as the official journal of the students of the School of Pharmacy. The staff's goal was to re-establish the alumni column. The journal contains news letters and articles of professional interest, such as personality sketches, personal achievements, and humor. The APhA and the professional honoraries, Kappa Epsilon, Kappa Psi, and Rho Chi explain their goals, requirements, and activities in the journal. The end of the year is highlighted by the presentation of honors to the senior staff and the sophomore workers.

Staff: Christine Marszalek, Tom Arnett, Joanne Kurella, Barb Bidle, Mike Ashley.

Staff: Ron Roberts, Rick Barr, Ted Britton, John Shepherd, John Maxwell, David Geise, Allan Goecker.

AGRICULTURIST

John Shepherd, Editor-in-Chief

Published eight times a year, the Agriculturist provides an opportunity for the students of the agriculture and home economics schools to gain experience in journalism. The Agriculturist competes with fourteen other agriculture magazines for the best covers, best issues, best home economics sections, and the best technical articles of the year.

Although originally intended for those students who attend class on the south side of State Street, county agents, the alumni of the school of Agriculture, and faculty and students in high schools in Indiana now read the Agriculturist. In 1955, coeds joined the staff providing a pleasant addition. This year, the main project of the Agriculurist has been improving the format and content of the magazine.

THE SCOPE

Expansion in many areas marked the third year of Scope's existence. Geared as a magazine for the School of Science, Education, and Humanities, the Scope's most noticeable growth was in material directly related to Purdue. A new feature this year was the "Professor of the Issue" series. By choosing reporters from different departments of the SEH school and having them write articles about professors in their various fields, Scope attained a wide variety in these articles. In addition, Scope's feature articles covered both local and national issues. Short stories, poetry, literary criticisms, and satires rounded out the SEH student publication.

Donna Hudelson, Editor-in-Chief

Junior Staff: *Back Row*: Bill Jeffrey, Lew Crippen, Frank Prosak.
Front Row: Sandy Blackburn, Dotty Hill, Pat Ratkay, Lynda Bell.

Staff: Back Row: Susan Menze, Richard Thomas, Dave Frame, Alan Chessman. *Front Row:* Jean Noe, Sharon Myers.

BARD -- LITERARY EXPRESSION

In its second year of publication, Bard continued to publish the works of graduate and undergraduate writers at Purdue. The purpose of the magazine is to provide a means by which students may freely express themselves in literary form. This use of word form is, however, non-restrictive. Although short stories and poetry fill much of the publication's content, there are no restrictions imposed upon particular literary form. Creative thought, experimental or traditional, has a place in Bard. Highlighting a successful year, Bard featured, in addition to fine student writing, staff-conducted interviews with the noted American authors Herbert Gold and William Saroyan. Their words of advice on the ups and downs encountered in the problems of writing, as well as their opinions on related ideas, were well received by Bard readers.

Jim Keating, Editor-in-Chief, gives out the latest issue.

Victory cries ring out as Rivet staff mobs Exponent.

REVISED RIVET

Rick Toscan, Editor-in-Chief

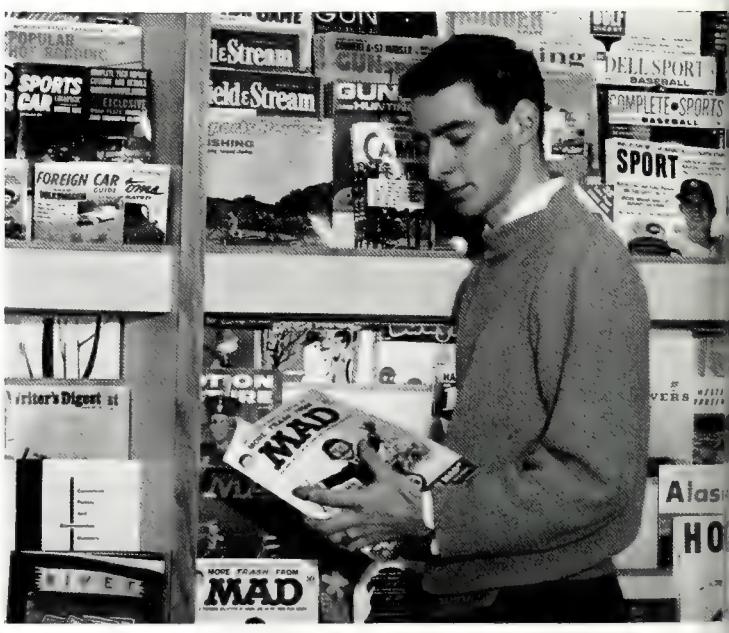

The Rivet, Purdue's most newly revised publication, has adopted a completely new policy. The feature articles are carefully designed to appease the administration and, in general, the forces for the good of the community. Demonstrating a complete mastery of the fine art of satire, and an amazing insight into the craft of friction, the Rivet appears approximately five times a year. Students await the articles which display the Rivet's innate ability to see the humorous aspects of life at Purdue. Each year the staff selects a queen, who reigns for the following year. During her reign, her activities and ideas appear in pictorial sections. Due to financial and labor problems, the number of issues was lessened, but the same quality remained.

THE GROOVE

The Groove begins its review of the school year by renewing one of the most familiar sounds of the campus—the ringing of the Music Hall bells. One of the newest additions to the variety of Purdue's publications, the Groove brings back memories of special occasions as well as commonplace events by reproducing campus sounds on a 33 R.P.M. record. The staff is on the spot to tape such things as V^2, football games, and pep rallies as well as more cultural activities like the Christmas Convocation and the Brage Golding Quartet. The sounds of pledge serenades and informal gatherings at the Sportsman recall some of the gayer activities. The record ends on a serious note as does the year with a farewell address by President Hovde.

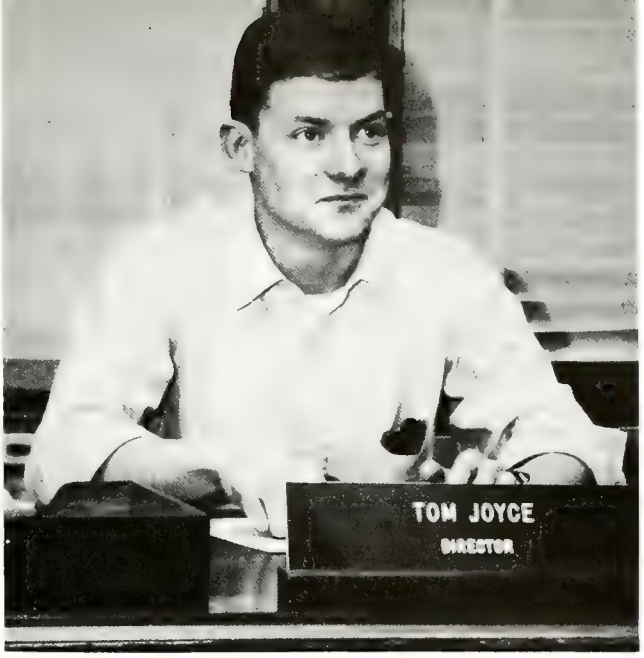

Tom Joyce, Director

Staff: Back Row: John Ayers, Sue Gosswiller, Al Williamson.
Front Row: Judy Hickman, Tom Joyce, Robert Kyle, Judy Jewell, Lois Loudin.

PLAYSHOP

Highlighting Purdue Playshop's productions this year was the premier stage presentation of William Saroyan's comedy, "High Time Along the Wabash". Also presented by the playshop were "Little Foxes", a serious play; "The Mad Woman of Chaillot", a comic fantasy; "Trojan Women", an anti-war play; and "Damn Yankees", a musical comedy. Participation in the playshop is open to all interested students. Dramatic experience is not a requisite. Honorary organizations within playshop include Theta Alpha Phi, national dramatic honorary, and Purdue Players, the local honorary.

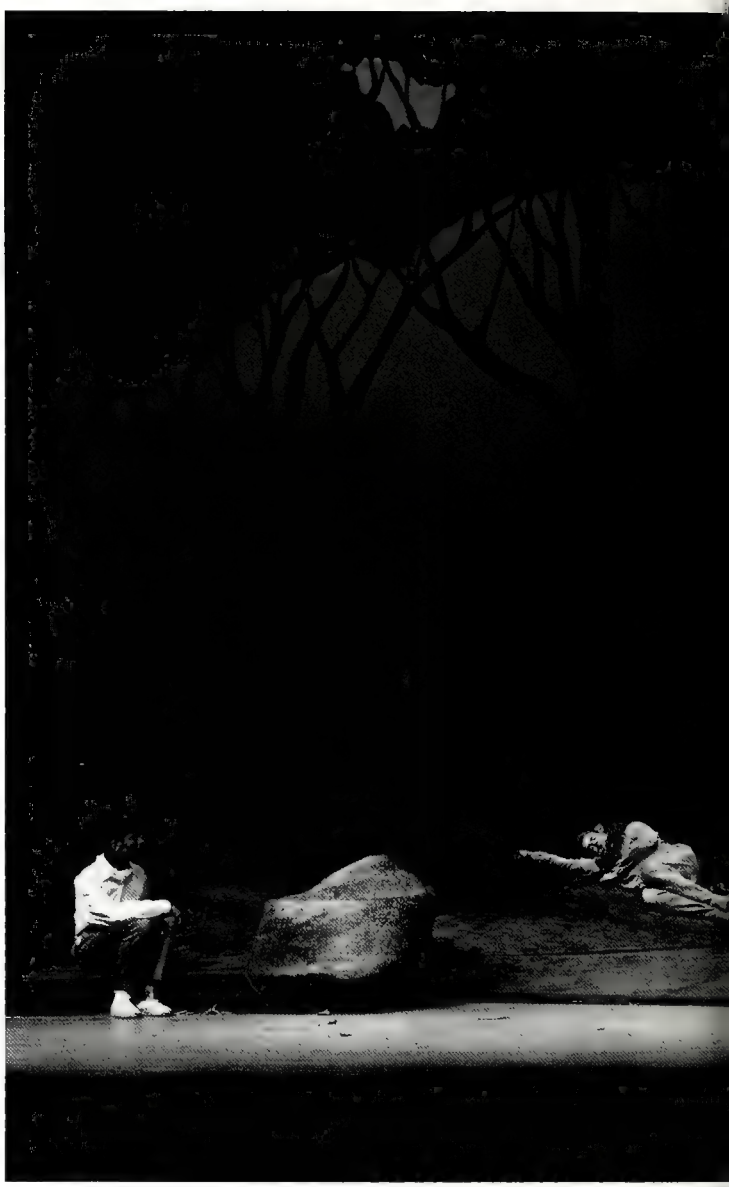

Barest of props may lead to the discovery of truth.

Supplementing the five productions presented by the Purdue Playshop in the Loeb Theatre were twenty plays given in the Experimental Theatre. The plays that were presented in the Experimental Theatre were under the direction of graduate assistants, while faculty professors direct the Loeb Theatre productions. One outstanding feature of the plays given this year in the Experimental Theatre was the presentation of two original plays. "King Arthur and the Black Knight," and "Looking for Jackie Ross" were written by William Stock, Jr. and Robert Cowan, both Purdue graduate students.

World Premier of William Saroyan's
"High Time Along the Wabash"

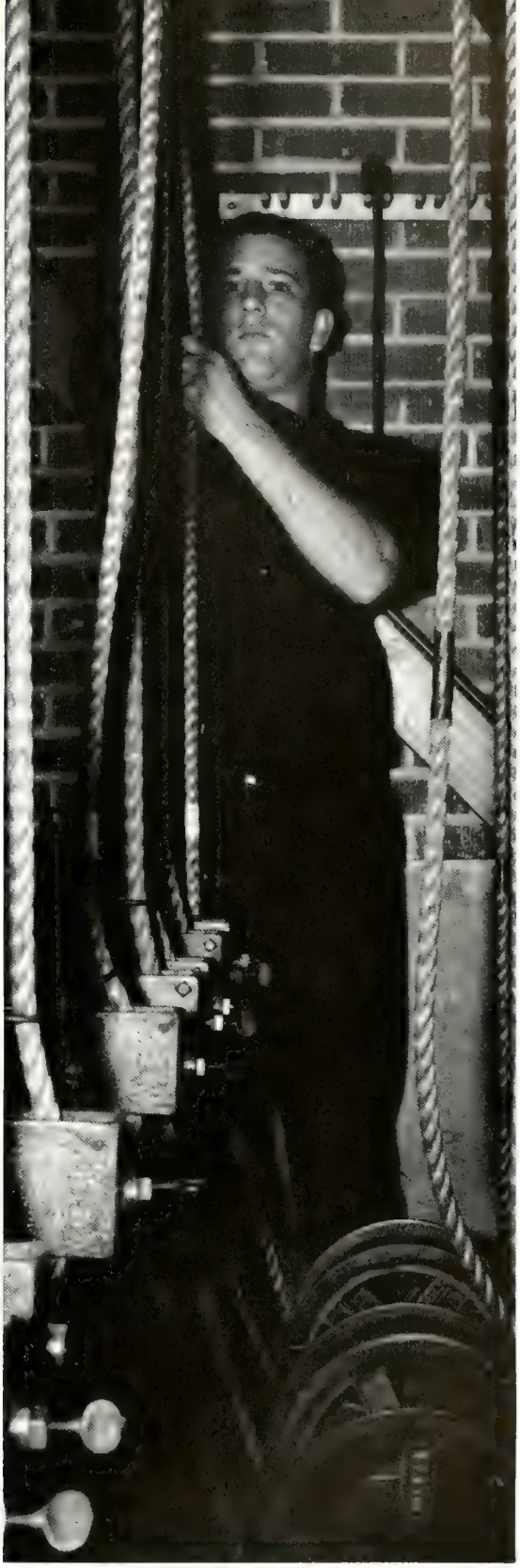

Another curtain raiser!

Cindy Miller and William Lampe
in "The Mad Woman of Chaillot."

Front Row: Tim Pickering, Judy Hickman, Barb Lazynski, Mary Ellen Beall, Larry Adams, Judy Button.

FORENSICS UNION

Front Row: Jo Degler, Barbara Lazynski, Judy Hickman.

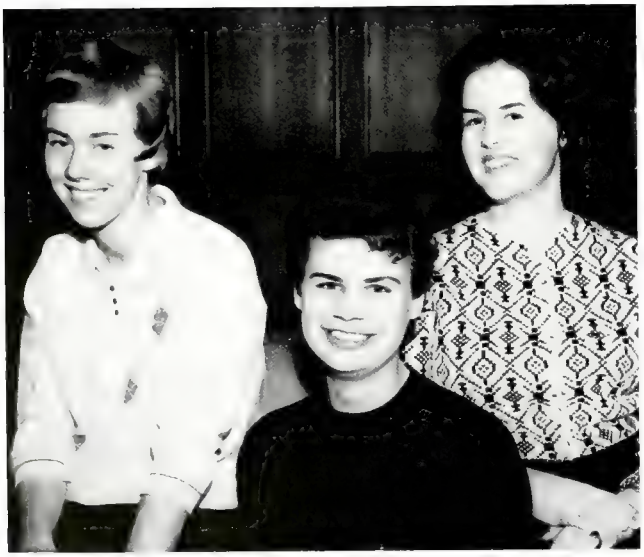

Sponsoring all of the intercollegiate and on-campus debates, the Forensic Union's main concern was the seven intramural contests, with several hundred participants. Featuring the Purdue Invitational Forensic Conference held in November, Forensic was host to touring teams from twenty universities with well-known speech departments. These contests helped students gain experience in various types of speaking, including extemporaneous, after dinner, and persuasive. As another activity, Forensic Union debaters weekly discuss political figures or events over WBAA. A systematic method of contacting civic groups in the greater Lafayette area enabled individual speakers and lecturers to appear before live audiences, totaling more than 9,000 people.

Back Row: Tim Pickering, Robert Morris, John M. Hulse, John Holden, Don Mahley, Arlen Withers, Ken Cook, Ronald Kanouse, Bruce Wagner. *Front Row*: Tom Dmgba, Mary Ellen Beall, Hillary Kauffman, Judy Button, Karen Hayes, Dick Janicki.

DEBATE

"Resolved: Labor organizations should be under the jurisdiction of anti-trust legislation." This was the chosen topic for various college debates throughout the year. Participating in over twenty conferences at colleges and universities in the mid-west and on the Atlantic coast, the Purdue debaters discussed subjects as a group and often presented speeches individually. Purdue also hosted two inter-collegiate debate contests this year. First year college debaters from thirty-five Midwestern schools attended the Novice Tournament in February. Limited to twenty schools with outstanding reputations in debate, the Purdue Invitational Forensic Conference brought debaters from educative centers in all sections of the United States.

Front Row: Bruce Anderson, Sandra Kraynek.

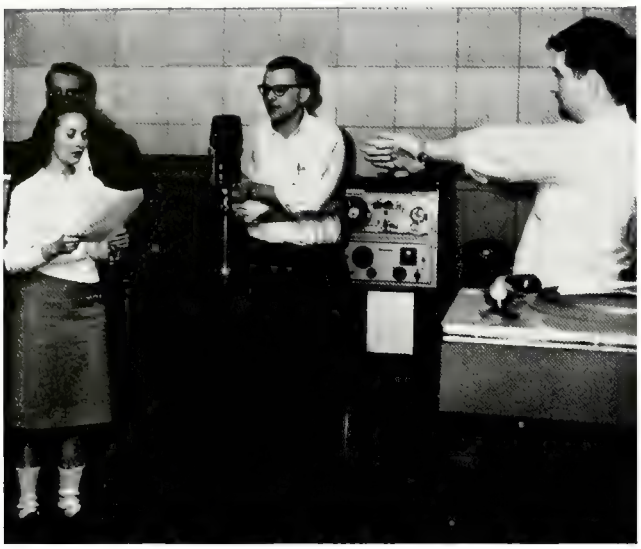

"Move to the left . . . now . . . action!"

WBAA

Marking its 40th year in broadcasting, WBAA, the "Voice of Purdue," claims the title of the oldest licensed radio station in Indiana. Providing educational and entertaining programs for Purdue students and the residents of Indiana, WBAA maintains high engineering and material standards. Besides the variety of music furnished by the 30,000 record library, the station broadcasts lectures, plays, children's stories, and tapes of prominent campus speeches, and supplies these programs to other radio stations. WBAA is owned by the University, and its shows are written, directed, produced, and engineered by interested students. Looking forward to the future, WBAA hopes to broadcast FM and even stereo along with its now operating AM signal.

Back Row: Charlie McClure, George Norris, advisor; Gloria Nicolai, Harvey Jacobson, Judy Hickman, Jack Luoma, Joe Soraghan. *Front Row*: Mary Ann Minardo, Elizabeth Ryder, Mary Ann Lauer.

WCCR

"Education In Action," an experimental educational program, was presented this year over Purdue's non-profit radio station, WCCR, broadcasting from Cary Hall. The project was designed to provide supplementary aid in foreign languages, English, science, and other subjects for the students on campus. The audio-visual center supplied the tapes for the station to present on their four-evenings-a-week help sessions. WCCR's staff plans to install the program, if beneficial, as a regular broadcast in all resident units. Besides this experiment, the station's usual twenty-four hour broadcasts strive to please Purdue residents by featuring music, campus news, and sports events. The disc jockey crew is also available with records for campus dances.

An "open studio" celebrates 10 years.

Back Row: Charles Gloreoso, Jim Thompson, Tony Nebesny, Clinton Bowman. *Front Row*: Richard Stephens, Chuck Bailey, Al Curtis.

Jerry Palmer, program director; Kathyrn Moore, secretary; Ann Dieterich, manager; Bob Rasmussen, engineer.

KMRX

Checking time and music . . . it's showtime!

Emphasizing the various aspects of international affairs in their broadcasts, KMRX developed a new series of programs, designed to give listeners an opportunity to learn about the customs, traditions, music, and problems of other countries. Among the specific shows, the "International Hour" featured exchange students who discussed their native countries, offering listeners a chance to hear different, and often untold aspects of international relations. Transmitting within a limited area, the residence network's base is in Excalibur Club. Any resident of H-3 or WRX may help produce and broadcast programs. Besides their new production, KMRX also sponsors news and events of interest to students concerning campus affairs, music, and sports.

Back Row: Richard Long, Lee Yoder, George Byrkit. *Front Row*: Edward Johnson, Ira Cushing.

RAILROAD CLUB

Racing wheels and puffing engines are characteristic of the Purdue Model Railroad Club. All railroad-minded students and faculty may use the workshop and layout to gain entertainment and participate in the club's various exhibits.

SAILING CLUB

"Red Sails in the Sunset" are reminiscent of Sailing Club outings on near-by Lake Schafer. Both expert and novice sailors are welcome participants in the regattas and other events scheduled to promote relaxation, pleasure, and competition.

Back Row: Jerry A. Thomas, Gene L. Scherschel. *Third Row*: Charles Brasie, Martha Herrin, Gretchen Schultz, Dale Kolseth. *Second Row*: Robert Young, Betsy Deeg, Pat Hartman, Phyllis Benner, Molly Maidlow, Jane Schnackel, Warren Hamm, Michael Maish, Pete Dunham. *Front Row*: Richard Neal, Ron Lowe, Tom Eakins, Ron Rostorfes, Jim Goodman, Georg Maharg.

Back Row: Sally Day, Donna Riley, Beverly Tellkamp, Kiana Dilley, Joan Howard, Mary Wise, Kathy Hildreth, Marilyn Paulin. *Second Row*: Sally Rohe, Juanda Clay, Patricia Leonhardt, Donna Elder, Jacquelene Bruno, Betty Pruitt, Diane Chandler, Sandra Mays, Nan Thomas, Betty Bolyard. *Front Row*: Barbara Reed, Ardith Kema, Vicky Wentland, Phyllis Noak, Judith Dvorchak, Maureen Seager, Beverly Copeland.

MAJOR-MINOR

Girls with either a major or minor in physical education can participate in the activities of Major-Minor Club. Films, field trips, and aid to the faculty promote professional relationships that raise leadership and teaching standards.

MODERN DANCE

Grace, rhythm, and originality are typical of the members of the Modern Dance Club. The dancers gain professional instruction in techniques and composition and display their knowledge of choreography in student-produced shows.

Back Row: Saundra Heard, Julie Clugston, Alice Wilson, Kathy Work, Kay Wissbaum, Patricia Heckaman, Karen Krueger. *Third Row*: Betty Bolyard, Linda Crump, Uvieja Good, Bernadette Ann Bernard, Anne Bradshaw, Mary Cline, Leona Sankowski, Molly R. Tinsley. *Second Row*: Lodena Prow, Marilynn Brom, Lois Baird, Joyce Matthey, Robin Ebbeler, Karen Fawcett, Jim Pierce. *Front Row*: Kay Yelinek, Natalie Richman, Carolyn Duncan, Pat Mooney.

Back Row: Bob Smith, Terry Lehman, Dale Ridgeway, Dave Stark, Carl Burgeson, Ron Shrigley, Ted Haven. *Second Row*: Harry Gigous, Richard Smith, Clark Lowman, Joel Hungerford, Michael Gamache, John Cheathan, Steve Mickley, Hank Janes. *Front Row*: Donald Huizinga, Nancy Hartman, Nancy Pianfetti, Darlene Kurozovich, Skip Johnson, Bettey Walter, Valarie Graham, John Stover.

OUTING CLUB

Hiking, spelunking, camping, and skin diving are some of the activities in which members of Purdue's Outing Club participate. Exploring the many fascinating aspects of nature, outers learn to appreciate the merits of all four seasons. In the winter, the Outing Club went North—to Boyne Mountain, where they became ski enthusiasts—masters of beginner's slopes and the "big ones!" Then, during the spring, they watched nature unfold her new loveliness in an outing to the picturesque Smoky Mountains. During the rest of the year, members enjoyed rock-climbing on the steep formations near Attica. In addition to their excursions, the group remained inside long enough to learn the techniques of outing trips through films.

Taking advantage of winter and vacation!

Back Row: Tom Woods, Carl Treece, Bob Schafer. *Front Row*: David Hasse, Martha Holst, Pedji Lewin, Larry Stanley, John Holcroft.

PURDUE PILOTS

Beware: student pilot in training!

Fly through Purdue! At least, fly during any spare hours. Open to all students and faculty who either want to learn the technique of flying or like to keep in practice, the Purdue Pilots fly for fun, compete in meets, and "take-off" on business trips. The Purdue Pilots own three planes, two of which are trainers and the other a J-3. Members must learn engine care and how to make a careful, over-all inspection before they start on the rudiments of flying. For their meets, they practice for perfection in skills such as "bombing" ground targets with lime sacks and spot landing. When, after much work, all skills and lessons are learned and a polished performance produced, the Purdue Pilots have reason to be proud of their accomplishments.

Back Row: Duane Meeker, Tien Lee, Gerald Ell, Kurt E. Olson, Hedrick Wiley Jr., Ned Ellison, William Hoffman, Norman, Long, James Payne, Gary Powell. *Second Row*: Kathleen Johnston, Dianne Keil, Barbara Menges, Walter Goossens, Paul Chaille, James Nelson, Phillip Walker, Larry Segerlind, George Malo, Max Wilson. *Front Row*: John Behrman, Karen Ackerson, Louise Maple, Jean Ponsler, Rebecca Alexander, Margaret Lamper, Jan Mason, Donna Coers, Carol Stayner, Gordon Jones.

FOLK-A-WHIRLERS

At the call, "Honor your partners," the Folk-a-whirlers begin dancing, either to exhibit their dancing skills or merely for enjoyment. The membership is open to novices and "swingers" alike. This group willingly performs for any function.

RIFLE TEAM

Ready! Aim! Fire! If you're interested in shooting, then join the Rifle Club. This organization furnishes all facilities for rifle and pistol shooting. Whether fledgling or pro, any student or faculty member of Purdue is welcome.

Back Row: Major Donald Harkins, Ron Cauble, Jeffrey Sawdon, Vernon Danielsen, Tom Hintz. *Front Row*: Russell Feuerbach, Frank Gottbrath, Clifford Jacobson, Richard Briskim.

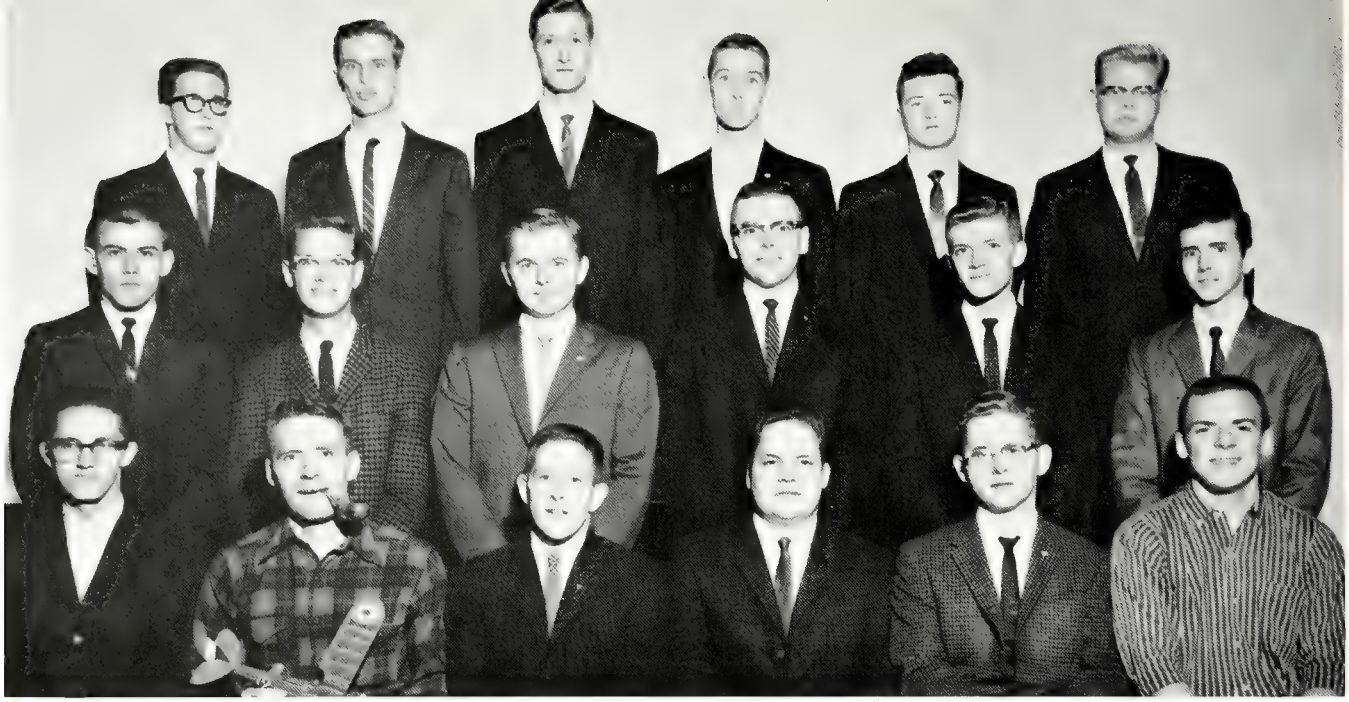

Back Row: Theodore Haven, Thor Barjfke, Dale Muhlethaler, Fred Hartman, Benny Lanterman, Fletcher Stitzle. *Second Row*: Robert Holaday, George Needhan, James Lanterman, Phil Rentz, Richard Covalt, Edward Johnson. *Front Row*: Robert Simmons, Robert Mattes, David Tucker, Frank Dels, Bruce Albright, Joe Leaman.

AEROMODELERS

Fitting in parts, testing engines, and finally flying the finished plane form the essence of Aeromodelers Club. Besides enjoying themselves and gaining experience from their hobby, they join in flying meets, trying to promote model aviation.

S.A.M.

With the goal of striving for better managerial communication, the Society for the Advancement of Management was founded at Purdue in 1959. The club also trys to spread understanding of scientific management and its importance in society.

Back Row: John Rhoad, Andrew Azpell, Edwin Leonard, Atis Makstenieks, Robert Pearson, Max Wyatt. *Front Row*: Bernard Kosowski, Jack Butts, Fred Andrews, Gene Knight, David Inman, Edwin Breeden, Daniel Farkas.

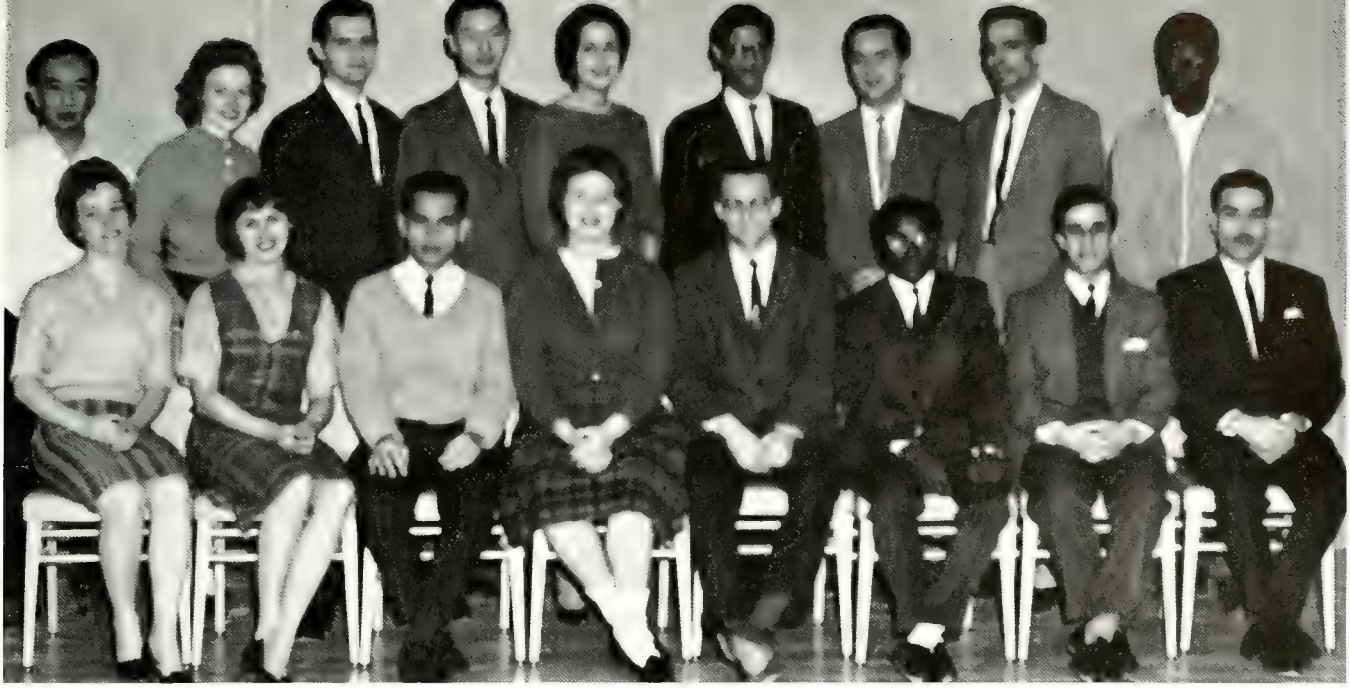

Back Row: Gary Doylen, Pritam Mulchandani, Sue Smith, Ronald Hicks, Homi Gorakhpurwalla, Susan Glazier, Mehdi Azimi, Manuel Lopez, Patrick Uchidiuno, Hisham Nakshbend. *Front Row*: Jose Concon, Javad Bazargani, Sandy Curran, Barb Sheets, Paulette Petric, Jan Aikman, Ibne Hassan, Rafig Diab.

O.I.A.

Seeking common bonds of fellowship, understanding and friendship, the Office of International Affairs welcomes to membership students and faculty members desirous of furthering these bonds. O.I.A. offers social and intellectual recreation as well.

TOWN GIRLS

The "campus home" for Town Girls is on the second floor of the Union. It is from here, as office, that all the social and service activities are organized for Lafayette coeds. The club's main purpose is to give town girls a "link" in campus life.

Back Row: Barbara Nelson, Jeanne Harbath, Dianna Ensley, Leslie Smith, Kathie Smith, Velta Abuls, Carole Siegfried, Jan Daugherty, Martha Jackson, Rebecca Connors, Barb Thoma, Connie Andrews. *Second Row*: Rose Malstaff, Judy German, Carol Estergreen, Marilyn Dalton, Elizabeth Lefler, Kathy Rover, Kathy Schmidt, Barb Smith, Sharon Arihood, Janet Gostafson, Michele McDowell, Rosemary Blizzard. *First Row*: Donna Wilson, Mary Rathburn, Alice Lenon, Donna Hudelson, Barb Gagen, Mary Wright, Becky Yoder, Lee Skadberg, Dixie McKinsey, Judy Glick.

Back Row: Jim Ritchie, Mary Pocotte, Bob Thomas, John Fix, Kathy McConahay, Ron Jensen. *Second Row*: Barbara Munro, Cris Filstrup, Sue Gosswiller, Steve Green, Judy Hughes, Barb Keenan. *Front Row*: Judy Carlson, Gary Sabo, Donna Speck, Sid Polk, Diane Dobbs, Barbara Kussy.

JUNIOR CLASS CABINET

After decreasing its former size, the new twenty-member Junior Class Cabinet feels more competent to work on different projects and campus problems, such as class unification, a student government pamphlet, and the parking problem.

INSTITUTE OF AERO SCIENCES

The interchange of technical ideas among aeronautical engineers and those interested in this science is the purpose of the Institute of Aeronautical Science. Lectures and dinner meetings with different sections of IAS stimulate group discussion.

Back Row: James Nobles, Larry Evans, Charles Hurt, Richard Smith, Bill Lemley, Marvin Todd. *Front Row*: Gordon Crouse, Sol Feldman, Ellen Kirkpatrick, Phil Rentz, Lee Yoder, Monte Hayes.

Back Row: Wilbur Nickels, Robert Crotzer, Andrew Weist, Don Shrader. *Second Row*: Bill Hurley, James Edwards, Bob Wilson, Herbert McBride, Wayne Riley. *Front Row*: Donald Litwiler, Richard McCall, Kenneth Stuart, Richard Malis.

VETERAN'S ASSOCIATION

One year or more of active service and an honorable discharge from any branch of the armed forces are the only requirements for membership in Purdue's Veteran's Association. This group often meets for a discussion of future service projects.

PURDUE WARD ORGANIZATION

Independent, male students living in private homes can find their place on campus through the Purdue Ward Organization. This group of Purdue students gives its members a chance to participate in social, political, and athletic activities.

Back Row: Charol Plasterer, James Vaughn, James Klaiber, Owen Boggs, James Speck, Richard Shannon, Jim Schultz, Jim Emerick. *Third Row*: Dick Malis, Jim Bogan, John Langmesser, Bill Eaton, Tom Siena, Judson MacEachern, Don Allison, John Foster, Brent Dickson, Wil Smith. *Second Row*: John Stover, Frank Lamaster, George Fabian, Dick Crall, Ken Jones, Jerald Rock, Phil Stryker, Glen Tobias, James Carter, Leslie Shaff. *Front Row*: Dick Merrell, Bob Cosby, Herb Louck, Allan Brown, Alexander Belinfante, Richard Falk, Mike Kobe, Harold Gaard, Robert Austgen.

Back Row: Mary Lou Butler, Donna Riley, Carma Gregory, Eileen Brethauer, Susan Fosbrink, Marianne Plzak, John Kulig, John Bryan, Wayne Uhlmansiek, Ted Dolby, Jim Van Dierendonck, Joe Solmos. *Second Row*: Marilyn Mathes, Melinda Morrow, Patricia Sharky, Sally Rohe, Sharyon Withrow, Donna Speck, Virginia Bell, Jan Aikman, Lynne Kniesly, Jane Flint, Mary Randolph, Georgia Perrin, Betty Van Akkeren, Nan Arnett, Georga Coldren. *Front Row*: Karen Goebel, Peggy Sutton, Marcia Hanf, Patricia Tower, Dawn Stevens, Susan Fleming, Barbara Carlson, Judith Lipsky, Karen Kerney, Dortha Hill.

PURDUE STUDENT

Back Row: Donna Hensler, Dixie McKinsey, Bill Mendenhall, Janet Marsh, Diana Boudeman, Ron Raver, Jerry Hallett, Jack Simmerman, Edwin Whittington, Dewey Stewart, Sandra Tremaine, Sheila Wilson, Nancy Halt, Sharon Wallace, Judy Montgomery. *Second Row*: Connie Mills, Carolyn Reynolds, Janet Cormier, Judith Morris, Jacquelynn Snyder, Delores Cook, Becky Timmons, Rhoda Dodt, O'Etta Browning, Nancy Olson, Ruth Irvin, Carol Akard, Jane Bowman, Barb Wilmoth, Judy Sharp, Sherri Stoltz. *Front Row*: Eva Mae Key, Teddy Green, Barb Kussy, Barbara Allison, Jeannine Johnson, Rita Jackson, Linda Brower, Delores McCampbell, Emily Huxsoll, MaryAnn Rathburn, Violet Wilson, Joyce Thompson, Jan Anderson.

Back Row: Larry Johnson, John Mybeck, John Latou, John Beihl. *Front Row*: Barb Record, Glenda Obermeier, Karen Brinkerhoff, Marlyne McKee, Mary Gerard, Carolyn Clamme.

NATIONAL EDUCATION ASSOCIATION

Drawing students and faculty closer together to further the ideals of education in the United States, the Student National Education Association promotes interest in the teaching profession through its varied program of activities. Through participation in Indiana State Teacher's Leadership Conference, the state convention of the college chapters, and the Indiana State Teacher's Convention in Indianapolis, members of SNEA learn of the latest developments in education.

Organized on a national scale, the association encourages future teachers by presenting monthly programs covering placement and advancement opportunities, and attempts to create a general awareness of the teacher's professional organization.

Back Row: Ruth Ann Irvin, Jerry Hallett, Carol Akard. *Front Row*: Virginia Stevenson, Sue Fleming.

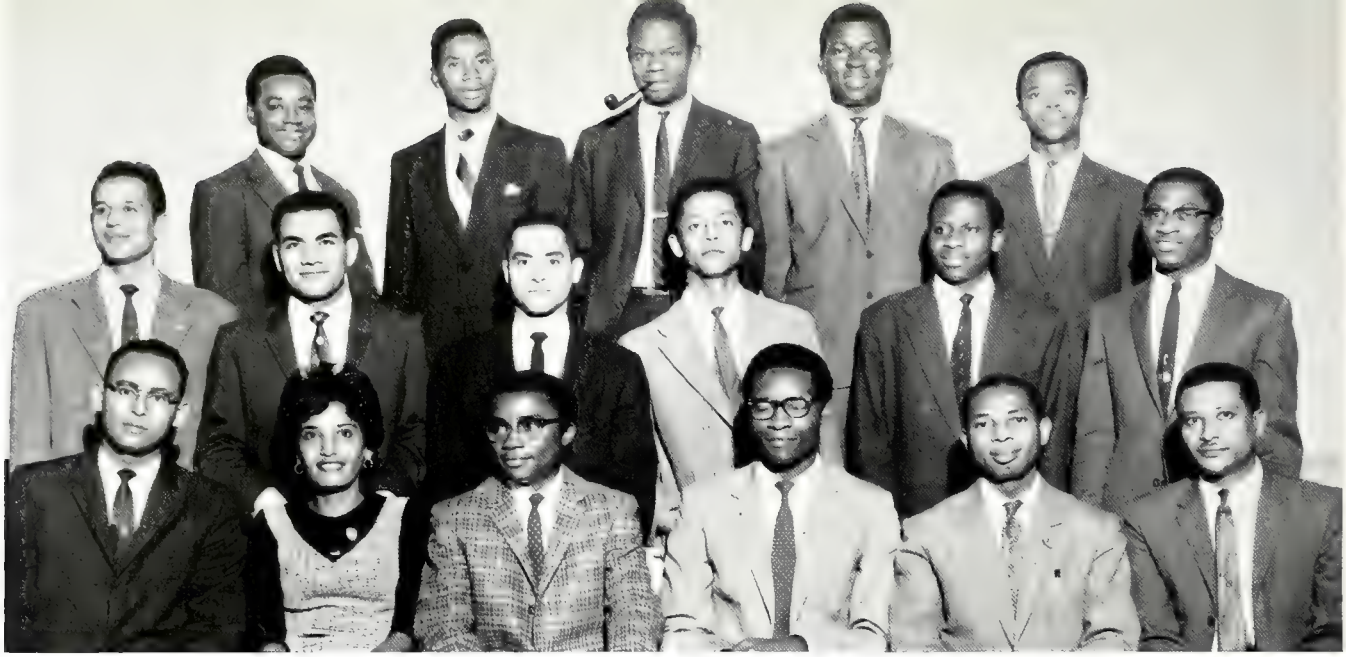

Back Row: Itieurua Equere, Herbert Maicina, Emanuel Phillips, Joseph Ninude, Ajomine Peter. *Second Row*: Abd El-Wahab, Said Ahmed, Said El-Dinary, Telahun Bekele, Ibikunle Timothy, Godwin Anekwe. *Front Row*: Melak Mengesha, Astair Gabra-Mariam, Pat Uchdiuno, Reuben Olembo, Samuel Ugona, Sileshi.

AFRICAN STUDENT ASSOCIATION

Representing the largest continent, African students from the Sudan to Capetown meet on Purdue's campus in the African Student's Association. This group fosters the basic aims of unity among themselves and understanding with all Purdue students.

CHINESE STUDENT ASSOCIATION

While striving to promote greater friendliness and understanding with other students on campus, the Chinese Students Association also tries to present and sustain their own rich heritage through various displays and discussions.

Back Row: John Sih, David Sun, Kong-Ling Yang, Bill Shen, Pershing Sun, Wen-Liu Miao, Lord Yung, Stanton Yao, Tsu-Yee Chen, Legend Li, Teddy Huang. *Second Row*: William Lee, Ke Li, Yue Lee, David So, Frank Li, William Lee, Jack Hsia, Oscar Lui, Gilbert Chan, Su-Ling Cheng, Ping Fong. *Front Row*: Shiu-Wah H. Chang, Fred Chang, Joseph Lau, Robert Chang, Ellen Lam, James Chen, Andrew Tang, Laurence Zung, Hwa-Tsun Feng, Don Wu.

Back Row: Guy Roudneff, Italo Delburgo, Ronald Weizenblut, Jay Miller, Max Koberg, German Pulico, Victor Saldarriagam, Richard Nance, Ramon Marquez. *Second Row*: John D. Taylor, Norman Whitaker, Jan Aikman, Manuel Lopez, Nancy Ann Shevik, Ernesto Obregon, Janet Bunnell, Mareel Chaein. *Front Row*: Omaira DelBurgo, Javier Uribe, Dena Whitaker, German Mejia, Dorothy Bales, Biniaris Christine, Deanna Hinshaw.

PAN AMERICAN ASSOCIATION

Bringing together students from Alaska to the Cape of Good Hope, the Pan-American Club strives to consolidate and enlarge their understanding and friendship. Membership includes students of the Americas and others with member's approval.

INDIA STUDENT ASSOCIATION

With turbans and flowing saris, the students from India gather in their association with a three fold purpose, to exhibit their art, religions, and culture, to further international cooperation, and to exchange ideas and views with others.

Back Row: Hapendra Saha, Surendranatha Baliga, Annapareddy Reddy, ViJay Ekbote, Amarjit Singh, Prof. R. E. Davis, Salil Chatterjee, Rajinder Khosia. *Second Row*: Savariar Cherian, Ahmad Farooq, Nagaraj Ayyangar, Jagdish Narain, Brajes Srivastava, Anil Patel, Mahendra Nathur. *Front Row*: Arthur Karunakaran, Mrs. Cobert Davis, Devi Mulchandani, Jonathan Davis, Saroj Narain, Kshama Hagarat, Narpat Bhandari.

Back Row: David Caldwell, Gerry Bendev, Jack Simmerman, Keith Martin Grossman, John Shepherd. *Front Row*: William Peters, Curtis Heaton, Karen Goebel, Ronald Roberts, Donald Gentry.

AGRICULTURAL COUNCIL

Correlating the functions of the College of Agriculture, the Agriculture Council also tries to promote a closer relationship between the students and faculty and to organize and secure publicity for its student body operations and activities.

AGRICULTURAL ECONOMICS

Delving into the economical aspects of Agriculture, the Agricultural Economics Club also attempts to present job opportunities to its members, besides offering fellowship and furthering friendship. The membership is open to all students in the Ag School.

Back Row: Bill Henderson, Larry Buchta, Allen Baker, Marvin Ransay, Danny Gardner, Walter Overstreet, James Sipe, Joseph Allford, Marvin Jolliff. *Second Row*: Lyle Gohn, James Godby, John Green, Tom Nigh, John Nelson, Bob Pearson, Terry Myers, Bill Fox, Harry McCammon, James Nelson. *Front Row*: David Spangler, William Pettigrew, Gary McKnight, Kelly Ball, Roy Schneck, Gerald Collings, Leon Stonecipher, Thomas Cox.

Back Row: Bill Preston, Fred Klein, Herb Swain, Adam Fisher, Ron Raver, Don Davenport, Donald Adamson, Jerry Cook, Gerald Eckrote, David Ford. *Third Row*: Myron Hoyer, Paul W. Friend, Max Taylor, Roger Schermerhorn, Donald Thomas, Larry Friend, David Geise, Ed Abbott, James Frasser, Ronald Westerfeld, Jim Clouse. *Second Row*: Dennis Wolheter, Daniel Wilson, Robert Meyerholtz, Norman Meyers, Ed Badgley, Ted Britton, Allen D. Goecker, Max Wysong, Dewey Stewart, Dallas Miller, Edwin M. Whittington, Jack Sawyer. *Front Row*: Jerald Sendelweck, Ray Orman, John Nugent, Jack Simmerman, Don Gentry, Ron Roberts, Martin Grossman, Robert Plunkett, Gary Cooper, Ron Fosnight, Nancy Lawler.

AGRICULTURAL EDUCATION

Combining Agriculture and Education, Purdue's Ag majors interested in teaching broaden their knowledge in the two fields by participation in the Agricultural Education Society. The club offers chances to further social and professional contacts.

AGRICULTURAL SCIENCE

Investigating the growing facets of science in Agriculture, the Ag Science Club also publicizes the different scientific careers available in agriculture. It encourages all interested in science and its relation with agriculture to join.

Back Row: Larry Baker, Paul Grossman, Robert Holm, Carroll Rimstidt. *Front Row*: Jobyna Woods, Curtis Heaton, Penny Knowles.

Back Row: Gerry Bender, Dennis Noak, Paul Bartz, Jack Ingels, John Cunningham. *Second Row*: John Myers, Roger Parks, Allan Keefe, Larry Hutsell, Ronald Ferguson, Ronald King. *Front Row*: Albert Becker, Emil Nagel, Kathy Johnston, Bev Niceam, Nancy Sahnd, Larry Bonnell.

HORTICULTURAL SOCIETY

Through the intricate study of many different plants, the Horticulture Club gains new insight in the field of agriculture. At their meetings they pursue the fleeting mysteries of Mother Nature by discussions, experiments and special lectures.

ENTOMOLOGICAL SOCIETY

Bugged? Not the members of the Thomas Say Entomological Society, whose specialty is in dealing with the fascinating study of insects. This organization strives to stimulate interest in Entomology and its allied branches, and is open to all students.

Back Row: Donald Schuder, Gerald Russell, Larry Benjamin, Franklin Laemmlen, Darry Sanders, David Elgin. *Second Row*: Harold Sweek, Donald Thomas, Leon Pittinger, William Butts, Rodney Kirkton, William Yendol, Abul Kabir. *Front Row*: Bill Foster, Gary Buckingham, Howard Deay, James Overman, Melvin Miller, Lawrence Porter.

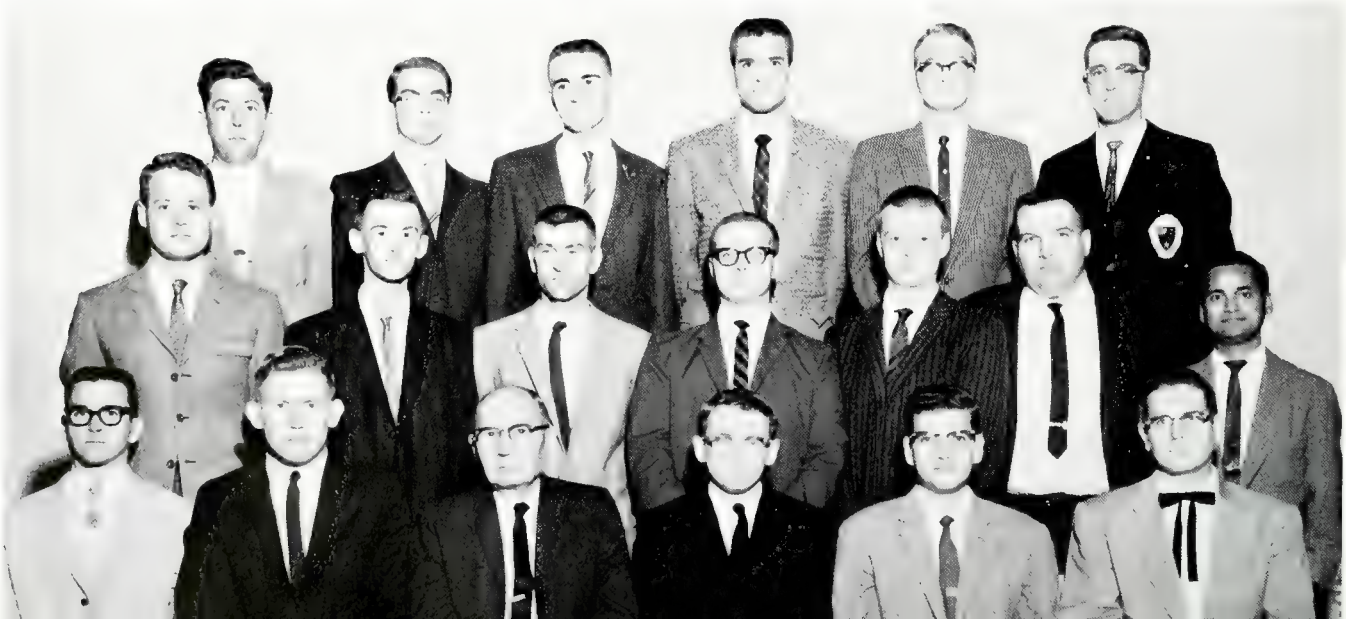

Back Row: Michael Juday, Ken Cunningham, David Berna, Fred Harnisch, Edward Hartsell, Charles Poore, Ronald Bassett, Ron Cox, Jim Hoch, Roger Ward, Bill Hotaling, Paul Armbruster, George Wolf, Gary Vierk, Service Forrest. *Third Row*: Wallace DeHart, Jim Bopes, Larry Frye, John Scheetz, Owen Boggd, Tod Kinerk, Wayne Dickman, Edward Carlile, John Harrison, Weymar Rosso, Dave Stark, Addison Johnson, Carl Pryor, Larry Bulkhart, Dan McMahan, Gifford Pinchot. *Second Row*: Jack Wengert, Gary Gretter, Craig Grant, Dennis Stine, Fred Walz, Dave Weedon, Gene Decker, Bill Fitzgerald, Dale Borkholder, Ralph Owen, Ken Showante, Dick Rowe, Bob Blank, F. James Heindl. *Front Row*: Gil Boundy, Mike Lambert, Oren Olinger, Martin Devere, Carl Bargeson, Jim Arthur, Bob Schwenke, Jerry McNutt, John Winks, George Howe, Thomas Waggener, Paul Vermillion.

FORESTRY CLUB

This year the Purdue Forestry Club was host to the annual Midwest Forester's Conclave. Competition in such events as log chopping, match splitting, log rolling, tree identification, the chain throw and pole climbing made it hard for the successful winners to receive awards for their schools, but easy to receive splinters for their efforts. In addition to their social functions, the Forestry Club publishes the Purdue Log as a yearbook of the activities of the school, promoting interest among students in forestry as a profession. Annually, senior students describe their Forestry summer camp experiences to the club, convincing them of the values they may find there, and encouraging them to continue in their chosen field.

Foresters also study rare plants.

Back Row: Edward Nelson, Thomas Harrell, Jim Schuler, Donald Harness, Edward Brems, Earl Robertson, Larry Robison, James Riggs, Charles Shaw, Don Lafuse, Bill Fox, Don Livingston, Ron Long, Gary Wilson, Stanley Poe. *Third Row*: Roger Evans, Dannie James, Roger Howard, Theodore Sherbeck, Jahn Henson, Dale Overpeck, Marvin Ramsay, Richard Stahl, Norm Long, Bill Parsley, John Smith, Curt Heaton, Dave Biery, Frank Chastain. *Second Row*: Gordon Gough, Bruce Bakee, Sam Mcleod, William Preston, Joe Dunlap, Donald Thomas, Knic Overpeck, Michael Woolfington, Paul Chaille, Leslie Charmichael, Richard Fish, Jon Hoffman, Jerry Williams, Beezon McDonald. *Front Row*: Tom Capper, John Cain, Alice Holder, Bonnie Shafer, Dianne Keil, John Shepherd, Don Gentry, John Whybrew, William Kefer, George Miller, Sharon Reynolds, Nancy Lawler, David Caldwell.

BLOCK AND BRIDLE

As an mterest group for animal science majors, Block and Bridle is a highly organized activity, having around sixty chapters throughout the nation. This group sponsors diverse functions, including judging contests to give members experience.

DAIRY CLUB

The purpose of the Purdue Dairy Club is to promote interest, to impart knowledge concerning the aspects of the Dairy Industry, and to further the relations between faculty and students. Membership is open to any student of agriculture at Purdue.

Back Row: Donnan Drabek, Bob King, Walter Hempenius, Vernon Clarance, Ralph Roberts. *Front Row*: John Weilbaker, Leita Hill, Pat Meehan, Jack Simmerman.

Back Row: Duke Blacklord, Ed Borter, Tom Charlesworth, John Devries, Richard Rudolph, Donn Griffith, Roy Coolman, Arman Stover, Dave Thoma, Dave Williams, Jim Cunningham. *Third Row*: Jerald Jacobsen, Bob Rigney, Larry Sparks, Paul Nordman, Jim Snider, Steve Mann, Walter Fischev, Bob Moore, Kindall Wells, Marvin Shew, Richard Moeller. *Second Row*: Linus Hufnagel, Gerald Buening, Wayne Byerley, Kenneth Deputy, Fred Burrin, Larry LeMay, Howard Tear, Gordon Lawler, Phillip Comer, Jerry Turner, Roger Casbon, Terry Reed. *Front Row*: Ed Voytek, Ed Willard, Lynn Hanrahan, William Hankins, Terry Maroney, Kirk Clark, George Irving, Dan Grimm, Tom Alexander, Paul Ruder, Bob Williams, Don Wilson.

VETERINARY ASSOCIATION

Man is dog's best friend — especially if that man is a veterinarian. The Association is made up of those students interested in the advancement of veterinary science. At their monthly meetings, well over two hundred members hear speakers from the Vet school discuss their professional work, and present the various job opportunities available.

Back Row: John Stephenson, Jim Schlegel, Rod Robinson, Myron Holscher, Jim Albrecht, John Holobek, Gervas Schafer, Jerry Rusk, Bruce Baker. *Third Row*: John Matchette, Joe Holder, Joe McKibben, John Barnes, Carol Van Paemel, Bill Humphrey, Phil Dyer, Bill Murray, Udell Simmers, Vic Wallace. *Second Row*: Jean Mendenhall, Dave Scott, Herb Thacker, Joe Sitzman, Merlin Shuck, Phil Michal, Gordon Gilliatt, Donald Hyde, Ray Smith, Joyce Leedy, Phil Goebel. *Front Row*: Phil Shirley, Tim Lee, Robert Rich, Cliff Gerbig, Leonard Chastain, Lynn Martin, Bill Kerley, Bob McConnell, Bob Jackman.

Back Row: Jacquelyne Thompson, Kathleen Delahanty, Colleen McKinstry, Susan Alexander, Margaret Wampler, Patricia Dann, Jan Marsh, Barb Johanningsmeier, Barb Hathaway, Nancy Stanley, Sherry Pruitt, Elizabeth Van Akkeren, Margene Brinkley, Jan Morgan. *Fourth Row*: Debby Hansen, Karen Radtke, Nan Ostreet, Sharie Rulon, Barb Klosterman, Lynn Hurley, Donna Coers, Carol Stayner, Patricia McFarren, Bette Phillips, Linda Ann Haislup, Mary Hoagland, Patricia Schrey, Becky Mugg. *Third Row*: Jean Noe, Nanci Blair, Julie Vance, Mary Jo Childs, Linda Phillips, Sandy Stamm, Barbara Menges, Louise Stalbaum, Paula Mann, Judy Lind, Sue Bulkeley, Sara Bunch, Martha Hugunin, Barb Dennis, Nancy Mills, Joan Pearson, Helen Rumle, Bonnpie Niewoehner. *Second Row*: Claudia Buck, Sandra Alston, Connie Barnes, Sally Booth, Liz Skeer, Carolyn Reynolds, Karen Oler, Priscilla Hash, Sue Brewer, Barb Beyerlein, Jerlyn Demarest, Pat Meyer, Paula Oprea, Mary Linenburger, Shirley Babcock, Jane Sprague. *Front Row*: Diane Pjlughoeft, Margery Gaber, Anne Goshorn, Connie Leavell, Roylin Ferguson, Eva Mae Key, Barbara Kussy, Sandra Shupler, Margaret Harness, Martha Yeomans, Connie Mills, Carol Fondriest, Jennie Neff, Linda Brower, Deanna Hinshaw.

PURDUE HOME ECONOMICS CLUB

Studying more than merely cooking and sewing, the Home Ec majors and minors discuss their scientific knowledge in the Home Ec Club. Boasting a large membership, this group meets once a month and enjoys programs with themes ranging from international to professional. The basic purposes of the club are to provide fellowship and to present opportunities in their particular field.

Back Row: Linda Cultice, Judy Burns, Joyce Longfellow, Ann Ray, Susan Collins, Lee Ann Shaffer, Jane Wood, Jane Baur, Dannie Cameron, Karen Kinder, Janice Smith, Terresa Newlin, Cecelia Manning, Sue Jones, Diane Stanley. *Fifth Row*: Linda Boehme, Melissa Mythäler, Barbara Earhart, Marlene Janssen, Carita Rouch, Rae Ann Capman, Mary Ann Stroud, Ann Brewer, Jan Carr, Yoko Kumaqui, Marianna Smith, Clara Ziebelle, Brenda Ball, Delores Spence, Debbie Keeley. *Fourth Row*: Roselyn Phillips, Jo Jones, Barbara Hodgin, Mary Ellen Gruber, Sharon Spurling, Margaret Humke, Becky Tyree, Mary Pershing, Suzanne Sprinkle, Becky Pletcher, Carolyn Elrod, Janet Juday, Marilyn Schuman, Karen Booker, Nancy Arnett, Carol Ann Smith, Marilyn Eno, Mary Kay Struball, Wilma Foster, Marilyn Duttlinger, Jane Steele, Kay Camden, Rosie Malstaff. *Third Row*: Ann Cochran, Dian Love, Ann Barnett, Mary Agnes Falkenberg, Jean Delong, Rona Garriott, Roberta Russell, Jane Martz, Sally Stevens, Lydia Augerbright, Penny Metzger, Dorothy Vadis, Lynn Meeks, Marian Hayer, Karen Rafferty, Sandra Lowry, Jane Lockhart, Alice Alcock, Jan Cormeier, Kate Barrett, Carol Kerp, Sylvia Bird. *Second Row*: Francie Stett, Susan Griggs, Gloria Gaetke, Cindy Harrison, Lynne Voorhees, Nancy Tames, Jan Andersen, Connie Demming, Pat Treever, Karen Goebel, Peggy Funk, Sara Naragan, Marilyn Pines, Sharon Jackson, Susan Crosby, Nancy Bowden, Jane Patterson. *Front Row*: Pat Pliney, Kay McConahy, Delores Cook, Becky Herdmann, Judy Mattox, Carol Thompson, Mary Winslow, Cheri Illyec, Marsha Frosh, Judy Snyder, Jeri Tromly, Barbara Barr, Kathy Cole, Vicki Brewer, Ann Henke.

Back Row: William Mendenhall, Robert Ullom, T. G. Green, Bob Bommer, Russ DeWiese, John LaFevre, Lyle Gohn, Gordon Gough, Bruce Baker, Lawrence Porter, James Giggs, Bob Lortie, Merlyn Albright, Bill Fox, Larry Friend, Stanley Poe. *Third Row*: Karen Ackerson, Janis Babcock, Nancy Halt, Adam Fisher, Joyce Beery, Linda Vores, George Loyd, Dale Stickel, Ann Thompson, Bonnie Shaefer, John Behrman, George Malo, Linda Rust, Norman Whitaker, Curtis Heaton, Darrel Peckinpaugh, Don Livingston. *Second Row*: Margaret Grafton, Jan Bunnell, Roselind Malstaff, Jean Ponsler, Sherry Pruitt, Jane Patterson, Sharon Jackson, Mary Brand, Marjorie Watkins, Peggy Metzger, Anne Addington, Alice Holder, Lydia Argerbright, Lynne Chaney, Janet Carr, Ruth Shull, Connie Bergman. *Front Row*: Delroes Spence, Karen Goebel, Rosellyn Phillips, Linda Zwickel, Connie Leavell, Rhoda Dodt, Karen Rafferty, Janet Cormier, Paulette Jones, Carolyn Peterson, Diana Stanley, Ruth Nive.

The focal point of interest for the 264 members of the Purdue's 4-H Club is the International Farm Youth Exchange program. Hoping to promote world peace through agricultural aspects, members are responsible for its financing. Their monthly meetings often feature speakers, former collegiate 4-H members, who return to discuss their different international experiences, and point out areas of interest. Besides varied lectures and parties, the club also elects its own annual queen.

COLLEGIATE 4-H

Back Row: Gerald Eckrate, Deane Thompson, Sonny Beck, Dick Fish, Leslie Carmichael, Norman Long, Richard Allen, William Parsley, Herb Swain, Teda Britton, Phil Stryker. *Third Row*: Frederick Yake, Joseph Sample, Phillip Walker, James Godby, Gary Wilson, Ron Long, Paul Friend, Don Thomas, Alan Swartz, Dave Biery, Nancy Lawler. *Second Row*: Roberta Bastain, Myrna Bowmar, Nancy Roden, Marge Ruch, Marilyn Voreis, Nancy Imes, Joyce Tudor, Shirley Schafer, Judy Price, Jean DeLong, Delores McCampbell, Barb Huff, Sylvia Byrd, Sue Ross, Beth Williams. *Front Row*: Susan Miller, Linda Phillips, Ray Orman, James Hubenthal, Becky Alexander, Dave Caldwell, Marg Lamper, Allan Boecker, Dave Peterson, Judy Haffer, Janet VanDeKeere.

Back Row: John King, Lawrence Beck, Ronald Roberts, Thomas Malle, Max Beoler, John Miller, Richard Large. *Third Row*: Theodore Sherbeck, Dennis McCammon, William Deutsch, Richard Kaufman, Albert Moak, Joe Peden, David Harmon, Jim Fischer, Ben Edmondson. *Second Row*: Eugene Potts, Phillip Stryker, Daniel Wilson, Thomas Cooper, Richard Moore, James Damery, John Edmondson, John Mills. *Front Row*: David Cotler, Dwight Williams, Jerold Perkins, William Peters, John Weismiller, Dean Brown, Charles Rhykerd, Wayne Keim.

AGRONOMY CLUB

The Agronomy Club promotes fellowship, leadership, and a broader background and knowledge of agriculture as a whole. To do this the club acquaints interested undergraduates in the applications of and the opportunities in agronomy.

CAMERA CLUB

With snapping shutters and whirring winders, photographers follow their hobby under the auspices of the Camera Club. Encouraged by dark room facilities, instructions, and contests, any camera enthusiast may join and "shoot!"

Back Row: Thomas Marshall, Michael Adair, John Maniotes, Henry Walter, Herbert Dunivan, Michael Donahue, Barney Huang. *Front Row*: Alan Smith, James Nolen, Don Huizinga, David Dobber Kaa, Lyle Reedy, Phillip Rose, Tien Lee Sileshi.

To familiarize students with the profession of pharmacy is the main objective of the Purdue chapter of the American Pharmaceutical Association. The organization also attempts to enlighten the students as to some of the existing problems within the profession and to stimulate interest in the work of the Pharmaceutical Association. Speakers from the faculty and various fields of pharmacy and panel discussions highlight the monthly meetings. Membership is open to graduate students in pharmacy or related fields, students presently enrolled in the school of pharmacy, and freshmen studying under the pre-pharmacy curriculum. After graduation, the student is eligible for membership in the professional American Pharmaceutical Association.

Front Row: Joyce Slott, Dan Lorenzen, Wayne Richey.

AMERICAN PHARMACEUTICAL SOCIETY

Back Row: Dick Horton, Ron Beck, Jon Mathes, James Parker, Mike Zagorac, Donald Jablonski, John Wendt, Jack Shelton, Tom Arnett, Alan Gates, Philip Wells, William Quilling. *Third Row*: Thomas Carington, John Walker, Edmond Hiydon, Douglas Kline, Bill Altier, John Arland, Joanne Kurella, Suzi Asman, Arlen Reynolds, Jerome Vale. *Second Row*: Rebecca Wilkins, Bev Zelnis, Lawrence Severin, Selma Engelberg, Mary Fusiek, Marcia Greiber, Chuck Baker, Nancy Cameron, Barb Heidenreich, Monica Webster, Charles Brown, Lynne Bruce. *Front Row*: Carol Stone, Eileen Sever, Harry Buddenbaum, Gloria Neal Randall, Joyce Slott, Mike Ashley, Geraldine Kopko, Jim Delas, Cris Marszalek.

Back Row: Mike Gnam, Jim Pickerill, Kenneth Lindstrom, Edsel Glasgow, Robert Scudder, Charles Bemisderfer, Stanley Shuey. *Second Row*: Larry Rheinhardt, Dale Carstens, Ken Knopf, Steve Cravens, Don Brink, Pete Othmer, Art Mix. *Front Row*: Ron Rodkey, Paul Watson, Tom Lawyer, Frank Weiss, Ken Kovanda, George Levande, Richard Bergman.

A.S.M.E.

To meet the rigorous demands of modern industry, the engineer must be well versed in the many facets of engineering problems. The American Society of Mechanical Engineers was founded to help the student of engineering meet this criterion. At each meeting the Society has a guest speaker who lectures on different subjects of interest to the engineer. These lectures also advise the student about the courses of study to follow in order to become more proficient in their chosen field.

Back Row: Larry Hylton, Dennis Jones, Jerry Bentz, Thomas W. Williams, Stanley Nemier, Robert Peterson, Phil Crum. *Second Row*: James Cripe, Ronald Grindstaff, Earl Willette, Raj Bedi, John Bruhl, Larry Rains. *Front Row*: Marcel Chacin, Italo D. Del Burgo, Arthur Swiet, Harry Manges, Lee Fleck, Godwin E. Anekwe, Douglas Doeden.

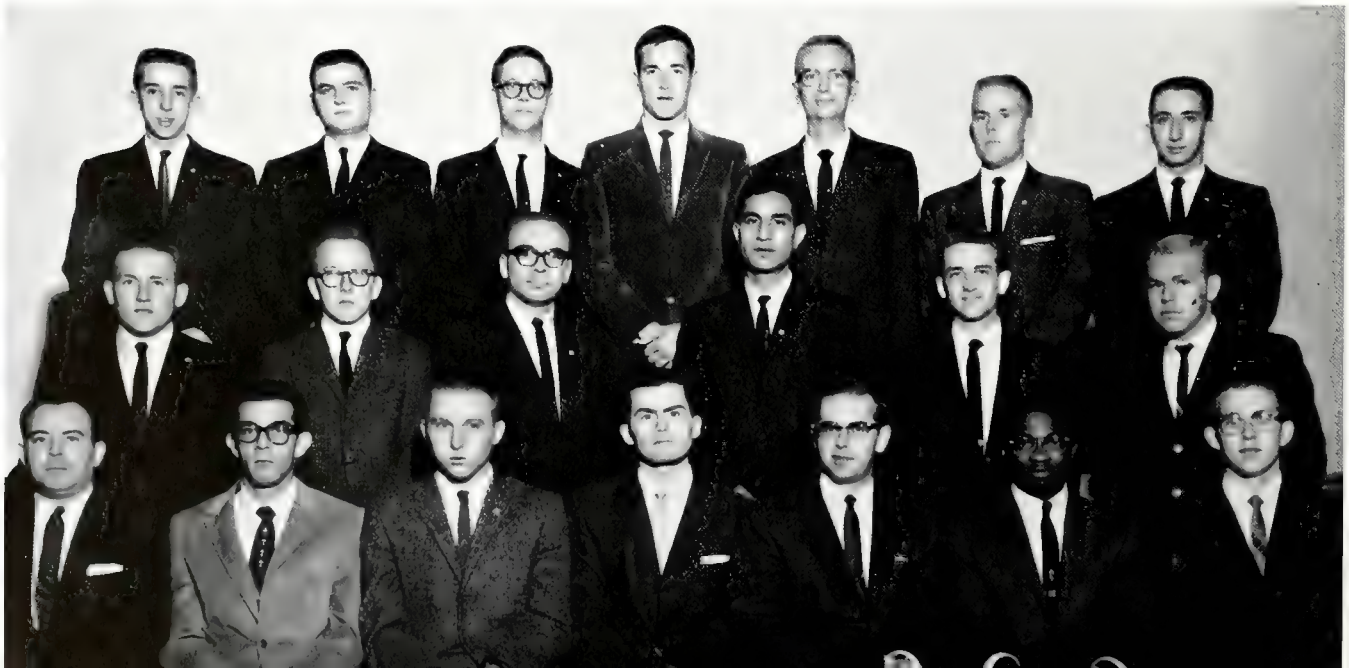

Back Row: James Hanks, Jerry Mark Connan, Omer King, Lowell Atkinson, William Ely, Theodore Kupfrian, Alfred Lucas, Albert Walton, Robert Bullions, John Silva, Ken Head, Tom O'Keefe, Vernon Gambrell. *Second Row*: Richard Fischer, Bill Carr, Peter Putnam, Philip Carl, Daniel Dooley, John Dieterlye, Tom Murph, Lyndon Samuel, Martin Mlynarik, Anthony Tamalunas, Bob Rudisill. *Front Row*: Robert Schwartz, Dave Parmerlee, Noel Atkinson, Richard Rogers, Robert Kosztyo, James Kelsch, Paul Goodwin, Larry Clark, Howard Hay, Thomas Bonenberger.

AIEE-IRE

Desiring to disseminate knowledge of the theory and practice of all the aspects of electrical engineering and its allied fields, the AIEE-IRE also furthers the professional development of both its graduate and undergraduate members.

A.I.I.E.

Striving to familiarize its members with their chosen professions through lectures and discussions, the American Institute of Industrial Engineers welcomes any student in the school of Industrial Engineering to its meetings.

Back Row: Daniel Weaver, Robert Hughes, Robert Norman, Champ Givan, Carl Love, William Urban, Don Albertson, Louis Larson, J. Jefferies, Edward O'Neill, William Batdorf, Jim Frische. *Second Row*: James Stormont, Jack Myers, Lee Chaden, Richard Weinraub, Leslie Raffel, Richard McDowell, Michael Goodman, German Pulido, John Ritchey, Frank Gilbreth, Dave Rosenak, Richard Major, Ronald McCoy. *First Row*: John Rhoad, Thomas Yoder, John Kottas, Robert Savesky, Joel Siegel, John Hovde, William Brandt, David Gibson, David Reiner, William Rammes, George Kranz.

Front Row: Margaret Mitch, Margo Louderback, Lydia Badeau, Ellen Kirkpatrick, Susan Marks.

S.W.E.

Through a variety of programs, the Society of Women Engineers encourages young women with suitable aptitudes in the many fields of engineering to enter the engineering profession and helps them prepare for their careers in industry upon graduation.

A.S.Ag.E.

The American Society of Agricultural Engineers encourages the interests and directs the professional goals of students in Ag Engineering. The society offers membership to those specifically enrolled in Ag Engineering and others interested in the field.

Back Row: Louis Heiman, Glenn Moudy, William Guske, Richard McKinley, Dan Smith, Roscoe Pershing, Phil Cox, Leroy Peters, Bob Johnson, Ed Kirby, Wayne Foust, Jerry Keever. *Second Row*: Wayne Bauer. Ray Shaw, Paul Erdmann, John Risley, Dave Apple, Ed Cox, Chuck Roudebush, Warren Whaley, Gary Bubenzer, Blaine Wimmer, Harmon Towne, Steve Kuhn. *Front Row*: James Reel, Lon Harts, Terry Agness, Larry Glass, Dave McHanney, Roger Downing, Jay Agness, Deane Thompson, Darrel Elijah.

Back Row: Don Henn, Dennis Neidigh, Rex Reed, Jack Danielson, Fred Harrison, Mike Hinshaw, Harold McNally, Pete Laubenheimer, Nick Seibel, Nils-Eric Bark, James Sisco, David Yoder, Robert McLean, Leonard Hasse. *Fourth Row*: Jim Davis, John Campbell, Emanuel Phillips, Ted Engelberth, Don Bailer, Barry Prentice, David Probst, Chris Timm, Joch Fink, Robert Botkin, Raymond Jones, David Haase. *Third Row*: Thomas Meeks, Peter Kohnke, Fred Klaiber, David Raab, Malcolm Ice, Kenneth Malm, Michael Murphy, Bob Miles, James Hoy, Jerry Ritchie, Philip LaHue, Heinrich Lohmeyer. *Second Row*: Bob Breidenbaugh, William Brumund, Jay McGarraugh, Cesar Kiamco, Duncan Schwenk, George Hartman, Jens-Petter Egeberg, William McGurr, Robert Burbrink, Eugene Lamberson, Albert Wollmann, Terry Green. *Front Row*: Ronald Rude, Paul Sensmeier, Morris Berk, Thomas Williamson, Bob Monroe, John Kiefner, Mehran Lashkari, Yousee Panahpour, Frank Donaldson, Kenneth Dinges, Larry Kerkhove.

A.S.C.E.

Fostering the professional growth of its members the American Society of Civil Engineers also tries to present outstanding speakers at every meeting and to represent the interests of the students in the school of Civil Engineering.

A.S.T.E.

Seeking to comprehensively understand their particular fields, students who study tool or related engineering comprise the American Society of Tool and Manufacturing Engineers, and through this organization, try to apply the knowledge.

Back Row: Larry L. Benish, Jack Royer, David Combs, Charles Sipple, Dick Major, Floyd Kettering. *Second Row*: Theodore Pickel, John Reidenbach, John Polk, Harry Manges, Robert E. Petersen, Thomas O'Keefe. *Front Row*: Larry Spangler, Gerald Adler, Ronald McCoy, Darry Holt, Carl Coleman.

Back Row: Roger Tower, Carl Hendricks, Charles Wilsbacher, Bruce Wilson, Bob Vllman, David Butcher, Bill Leach. *Front Row*: Marion Schmitz, Dick Waibel, Dave Rea, Ben Lipps, Louis Goebel, Bill Thiele, Patrick Doherty.

A.I.Ch.E.

An interest group for students in chemical and metallurgical engineering, the American Institute of Chemical Engineers strive to focus members' attention on various facets of their work and to develop a comprehensive insight into chemistry.

S.A.E.

All students majoring in engineering are eligible for membership in the Society of Automotive Engineers. This society presents the opportunity for students to meet and discuss the latest development in the automotive and related fields.

Back Row: Dave Dugger, Syed Khalid, Wesley Helm, Dick Pluntz, Terry McQueen, Don Eckerson, Prakash Shahani, Mitch Osborne, Jack Wiley, John Lee. *Third Row*: Ralph Berkeypile, Tom Webb, Stanley Shuey, Dennis Jones, Harvey Jacobsen, Robert Scudder, Jon Klove, Henry Hassel, Abdulkadir Ozgur. *Second Row*: Hafiz Khan, Jamal Khan, Larry Hilsmier, Bernhardy Tietz, John Gazdik, Ronald Arthur, Raj Bedi, Robert Hrezo, Kenneth Rottet. *Front Row*: Bob Backlin, Ken Kovanda, Larry Jones, Orville Cromer, Don Ogren, Dave McCarty, Dave Cuddington, Ray Crawford.

Back Row: Pieter Van Hook, Treasurer; William Baugh, President; Bill Brumund, Vice President; Don Britt; Larry Holderly, Vice President. *Front Row*: Jean Cooper, Nancy Buhler, Bob Burtner, Dortha Hill, Janis Babcock.

FRESHMAN CLASS COUNCIL

With a "gung-ho" spirit, the fifty-five members of the Freshman Class Council led their class in various service projects for the community and the school, such as assisting during the P.C.I.A., in addition to selling the traditional class keys.

YOUNG REPUBLICANS

The Young Republican Club is organized to promote party interest on campus. In addition to regular meetings, the club sponsors trips throughout the Midwest to hear party leaders. Membership is open to any student or faculty member.

Back Row: William Studebaker, Joe Keenan, Dan Paulson, Michael Carnahan, Terry Winter, Michael Maish, Giff Cast, James Gardner, Jack Adair, David Connolly, Thomas Mason, Hastings Smith, Jack Stiefel, Don Dahn. *Third Row*: Gerald Collins, Joseph Garzik, Rosalind Snower, Nancy Rogers, Marjorie Olander, Karen Nielsen, Joan Hollenbeck, Robert Dice, Michael Johnson, Barbara Barr, Sandra Schuette. *Second Row*: Molly Maidlow, Emma Poynter, Nancy Keech, Edward Schaefer, Sandra Anders, James Ramaker, Paul Lind, Kay Kenady, Harry Petre, Sharie Rulon, Edgar Closson, Catherine Mull, Ann Brown, Kaye Shook. *Front Row*: Elaine Marker, Sandra Schaefer, Karma Blaker, Janet Boynton, Cynthia Schloss, Alice Van Vleet, Bette Wagner, Elizabeth Johns, Debby Michelson, Patti Skinner, Mary Sabel, Ruthie Crane.

HONORARIES

Sonny Beck

Jack Butts

Ben Dillon

The semi-centennial anniversary of Iron Key was celebrated this fall at Homecoming. Since 1911 The Key has bestowed Purdue's highest honor on undergraduate men in recognition of outstanding scholarship and service to the university in the field of activities and athletics. Although its proceedings are vailed in secrecy, a strong bond of friendship is perpetuated within the membership. From its inception, Iron Key's purpose and guiding principle has been to instill in the student a sense of maturity and personal responsibility to himself, fellow students, and the school.

Terry Dischinger

Louis Goebel

Lyle Gohn

Don Heirman

Eric Helt

Terry Kirsch

Bob Lottmann

IRON KEY

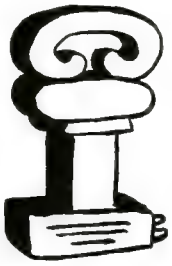

Jim Parrish

Jon Mathes

Jim McCoy

Jack Thomas

Carolyn Baird

Sandra Capehart

Karen King

The Purdue chapter of Mortar Board, national honorary for senior women who are outstanding in scholarship, leadership, and service, was founded in 1926. Its purposes are to promote college loyalty, to advance a spirit of service and fellowship among university women, to recognize and encourage leadership, and to promote and maintain a high standard of scholarship. The major project of the Purdue chapter is the sale of Mortar Board calendars, the profits from which are used for undergraduate and graduate scholarships awarded to Purdue women. Other activities include a meeting with Alpha Lambda Delta and the "Smarty Party."

Margo Pautler

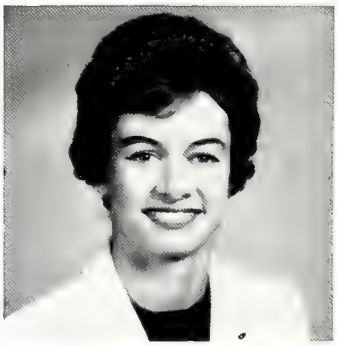

Anne Gelling

Pat Sharkey

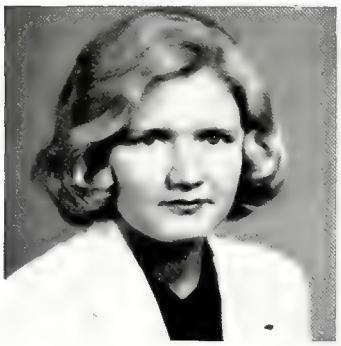

Marty Zell

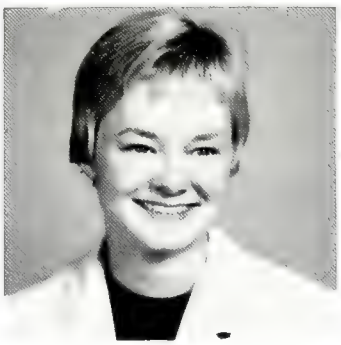

Gail Howes

Judy Schrader

Judy Desich

Suzanne Dawson

Marcia Hanf

Mary Sue Stayton

MORTAR BOARD

Nikki Hudler

Gloria Lewis

Louise Stalbaum

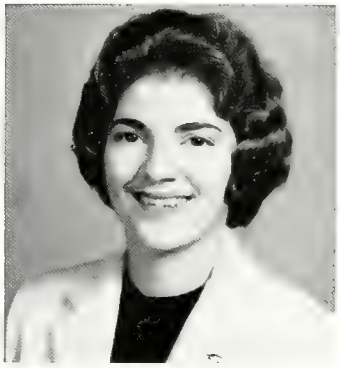

Carolyn Norman

Dolly Burroughs

Marcia Vergin

Barb Barrick

Chris Serafin

Sally Runk

Sonny Beck

Lyle Gohn

Gary Bergstrom

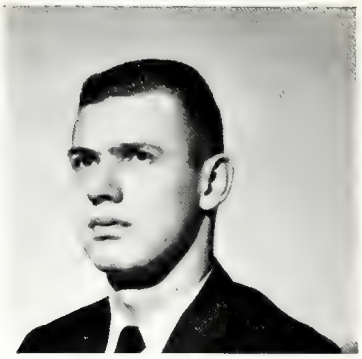

Art Stein

Mike Long

Javad Bazargani

Chip Rose

On May 21, 1961 the one-hundreth circle of Omicron Delta Kappa was installed on Purdue's campus. ODK has grown from its founding in 1914 at Washington and Lee University to one of the nation's largest college honoraries. Omicron Delta Kappa is primarily concerned with recognition and encouragement of leadership as exemplified by accomplishments in scholarship and activities. Faculty participation is also encouraged and provisions exist for installing deserving professors and administrative officials into active membership in Omicron Delta Kappa.

Don Heirman

Terry Dischinger

Eric Helt

Ron Schwiesow

Bob Lottmann

Gerry Bay

Bob Ring

Terry Kirsch

Bennie Lipps

John Vogel

Jack Butts

Jack Thomas

John Ackerman

Louis Goebel

OMICRON DELTA KAPPA

Jim McCoy

Dave Rea

Ron Roberts

Back Row: Fel Leinenweber, Thomas Smith, Greg Baur, Jerry Jackson, Bob Goodwin, Mike Johnson, Bob Monroe, Dave Gibson, Tom Gilrowski, Tom Yakubowski, George Williamson. *Third Row*: Sam Williamson, Adam Fisher, Eric Helt, Steve Rickelman, Terry Dischinger, Jay Verneuil, Ed Monohan, Ben Dillon, Dennis Tryon, Lawrence Beck, Lyle Gohn, Stan Poe, Charles Holle. *Second Row*: Jack Thomas, Jim Ray, John Schiffer, Bill Edmundson, Don Hoffman, Jim Parrish, Jon Mathes, Bob Lottmann, Mark Darnell, James Farlander, Bob Woodard, Tim McGinley, Darrell McQuitty. *Front Row*: John Vogel, Bob Hoshaw, Louie Goebel, Chuck Rose, Jim Crosbie, Dwight Singer, Gerald Bay, Gordon Arnspiger, John Ackerman, Sam Bangs, Ed Strickler.

Victory! Purdue 7 . . . Michigan State 6.

GIMLET

Encouraging excellence and spirited participation in Purdue's wide range of athletic events, the Gimlet Club chooses for membership fraternity men who are outstanding in campus athletics and major activities. In the fall, seniors holding senior positions in major activities and athletics are tapped and in the Spring, juniors with similar positions are invited to join. The Gold Peppers, the Reamers, and the Gimlets socialized with the Dean's office at the "Root Beer Blast" first semester. The Gimlets were victors in the Gimlet-Reamer basketball game performed during the Iowa-Purdue half.

REAMERS

Honorable membership comes to independent men who have a strong interest in the Reamers and their activities. At the head of pep rallies and leading victory parades, the Reamers drive the Purdue Boilermaker Special. With the aid of microphones, loudspeakers and fair weather, campus events are advertised by the Reamers from the Special. The Athletic Tutoring Fund is supplied by the proceeds from the Freshman-Varsity Basketball game sponsored by the Reamers at the beginning of the basketball season. Lafayette and University relations are fostered by the Reamers' work clearing timber and checking dams in Happy Hollow Park this year. The married students are treated to a Union Cabaret Dance by the Reamers, Tomahawks and Gold Peppers who donate free babysitting services each Spring.

A deep roar from the stony lions . . .

Back Row: Gerald Woodworth, Bruce Mason, Arthur Freyman, Tom Brookbank, Noel Fenner, John Gaebler, Ron Hohenbrink, Ronald Blankenbaker, Ralph Worley. *Second Row*: Richard Koenig, Jack Smith, Richard Ade, John Bartels, David Rea, Charles Bailey, Ronald Bussell, Ronald Fields. *Front Row*: Glen Crock, Roger Whaley, Tom Furney, Frank Ritenour, Ronald Schwiesow, Richard Johnson, Pedro Kohn.

"No Cindy . . . the pepper!"

GOLD PEPPERS

A gold pot with a pepper on top means there is an active girl underneath. Junior and senior women, prominent in campus activities, who maintain scholastic standards are eligible for Gold Pepper tapping. This honorary works in conjunction with Gimlets and Reamers in boosting the campus spirit in activities and sports. This year, along with the Reamers, Gold Peppers sold helium-filled balloons to be released at the homecoming game after the first touchdown. The profits helped to service the Boilermaker Special. The group's project of selling Boilermaker planters augments the Pepper's scholarship fund. Gold Peppers also serve as hostesses and representatives of Purdue's women.

Back Row: Marcia Ewing, Dian Love, Colleen Chall, Susie Goll, Barbara Lazynski, Sandra Cross, Mary Gottbrath, Phyllis Wonn, Delores Cook, Charlotte Peters, Carolyn White. *Third Row*: Gini Mitchell, Linda Jacobs, Jackie Bruno, Marty Kohlmeyer, Nancy Olson, Elie Jones, Norma Edwards, Melissa Meythaler, Sandra Capehart, Judy Schrader, Barb Record, Judy Griffith. *Second Row*: Sally Erwin, Gail Zakarias, Sandra Risk, Jean Krause, Susan Stiegelmeier, Carlotta Spenseley, Julie Hull, Marilyn Diebold, Marty Zell, Penny Knowles, Louise Stalbaum. *Front Row*: Florence Burroughs, Margo Pautler, Ruth Bishop, Janice Anderson, Nikki Hudler, Marcia Hanf, Mrs. Mary Lou Billsborough, Lucene McCleary, Judy Lind, Pat Sharkey.

GREEN GUARD

Freshman and transfer girls look to the Green Guard organization for guidance when they are first "green" to Purdue. New friendships and quick assimilation with the campus life are developed through the Green Guard program. Outstanding counselors are selected to be in this honorary by recommendation, petition, and interest in the counseling program. They plan the Green Guard picnic at the Co-Rec, the Gab Fest in the Union, and the call-out held second semester. A green and white question-marked pot distinguishes honorary green guards, who maintain and improve the system of counseling new women students of Purdue University.

". . . and the Sig house on Littleton."

Back Row: Florence Burroughs, Barb Benham, Connie Comiskel, Judith Hickman, Pat DeCoursey, Judy Schrader, Karen Goebel, Marcia Williamson, Judy Beckstrand. *Third Row*: Barb Kessler, Jean Noe, Constance Mills, Sharon Withrow, Edith Knobeloch, Joyce Treber; Mary Harden, Virginia Bell, Linda Gilman, Cindy Kernahan, Jane Flint. *Second Row*: Dian Love, Marilyn Diebold, Janet March, Linda Markins, Pam Pierce, Donna Speck, Margaret Lahrman, Lucy McCleary, Sandy Gordon, Nancy Weis. *Front Row*: Pat Sharkey, Ruth Bishop, Nancy Strickler, Celia McMurray, Gail Zakarias, Lynne Kniesly, Mary Randolph, Ann Sadler, Mary Hartzell.

Back Row: David Kinney, Jerry Kuenn, Andrew Condon, Timothy Morgan, Stephen Egger, Harvey Jacobson, Vincent Jones, F. Deal, John Ehardt, James Bush, John Fix, Yngve Ramstad, Rod Rabison. *Third Row*: Niles Bruno, Stanley Shaw, Bernie Kosowski, Wayne Henderson, Thomas Wisniewski, William Ayres, David Goldenberg, James Green, J. Greene, George Lehocky, Robert Thomas, Bruce Braun. *Second Row*: Bowen Akers, John Roberts, David Gibson, Keith Butterfield, Darrel Peckinpaugh, Ralph Kuhnert, James Brother, Sid Polk, Alan Hess, Ron Nestor, John Carroll, David Neuberger. *Front Row*: Allen Mayo, Tom Carroll, Ed Leonard, Nick Rench, Dave Cable, Darry Holt, Lawrence Severin, Nelson Clark, Dennis Ring, Tom Hokinson, Curtis Heaton, Dick Hughes.

A Skull and Crescent pledge shoulders his goofs.

SKULL & CRESCENT

A gold pot with the Skull and Crescent emblem and a bleached white bone pledge board identify a group of sophomore fraternity men who have been chosen to become members of the Skull and Crescent Honorary because of their service and leadership in various recognized activities. Striving to boost Purdue's athletics and to maintain a high level of school spirit are the group's main objectives. Skull and Crescent has been successful in creating this enthusiasm through such events as their rousing song meetings held on the steps of the Women's Gym.

Back Row: Al Curtis, Kathy Zuercher, Jay Agness, Don Drescher, Robert Rigney, Gary Kallaus, Kirk Clark, Dee Deutsch, Donald Blankenbaker, Schorling Schneider. *Third Row*: Terry Mahuron, Barb Kussy, Donna Hudelson, Judy German, Pat Tillotson, Leita Hill, Ann Dieterich, Jane Hepple, Jane Ittner, Peggy Funk, Connie Andrews, Janis Babcock, Scott Hamilton, Steve Sato. *Second Row*: Gary Buckingham, Gregory Hales, Robert Schafer, James Hamilton, Richard Hazleton, George Reiss, Daniel Bohl, Richard Scott, Fred Falkner, Daniel Kozlowski, Thomas Johnson. *Front Row*: Charlotte Keedy, Ronna Biesecker, Claudia Buck, Carol Akard, Ann Johnson, Dorothy Stone, Sandy Taylor, Peg Crafton, Mary Wise, Pat Knutson.

TOMAHAWK

Tomahawk is a national activities honorary for independent sophomores and juniors. Pledges are tapped at the beginning of each semester of their sophomore year at a sunrise ceremony at John Purdue's grave. Gold and maroon pots distinguish Tomahawks on campus and the pledges can be recognized by the Tomahawk shaped pledge boards which they carry until activated. Carrying a five foot Tomahawk "goof board" is another honor given to the pledges. Tomahawk serves the campus and community through service projects and boosts athletics at the Green Guard picnic and at pep rallies.

Loyalty surges with "Hail Purdue."

Back Row: Jack Wiley, Charles Thiel, Gary Ruchgaber, Howard Bates, Roscoe Pershing, John F. Kiefner, Malcolm Ice, Barry Atkinson, Fred Klaiber. *Third Row*: William Eberle, David Ellis, Dale Carstens, Gary Bubenzer, R. Lytle, Bob Rasmussen, Arthur Baggeroer, James Harlow, Donald Heirman. *Second Row*: Bob Benne, Raymond Halyard, Max Drontz, Everett Walter, Ron Clark, James Runnels, Thomas Wachter, Bob Bass, Billy Stamper. *Front Row*: John Kottas, Robert Ring, James Euler, Laurence Zung, Terry White, Barry Stallard, Michael Shapiro, Fredrick Chang, Joseph Lau.

TAU BETA PI

Officers, Back Row: Terry White, Richard Peterson, Jack Hugus, Ted Kupfrian, Bill Buehler. *Front Row*: Jay Pettit, Morris Berk.

The purpose of Tau Beta Pi is to recognize, in an appropriate way, those who have conferred honor upon their school by distinguished scholarship and outstanding character as undergraduates in engineering. Fifth semester juniors with a 5.5, sixth semester juniors with a 5.2, or seniors with a 5.0 accumulative index are eligible for membership. Tau Beta Pi gives honor to those in technical fields as Phi Beta Kappa recognizes those in liberal arts. Purdue's chapter, founded in 1893, sponsors engineering banquets and assists in tutoring.

Ln e over k times Planck's constant.

Back Row: W. Pettit, Robert Savesky, Gary Bergstrom, Dick Garrett, William Urban, Jack Thomas, James Boyer, Richard Peterson. *Third Row*: Larry Wilkes, Theodore Kuprian, David Rea, Phillip Cox, Thomas West, Charles Rose, Mat Verbiscer, Jerome Freedman. *Second Row*: Ben Lipps, Elmer Leslie, David Wilmer, Ron Rodkey, Richard Hahn, Thomas Booth, Edwin Hahn, Ronald Schwiesow, Scott Hamilton. *Front Row*: Nick Poulton, James Hoy, Paul Sensmeier, Peter Kohnke, Thornton Schwenk, Jerry Ritchie, Robert Botkin, Sidney Polk.

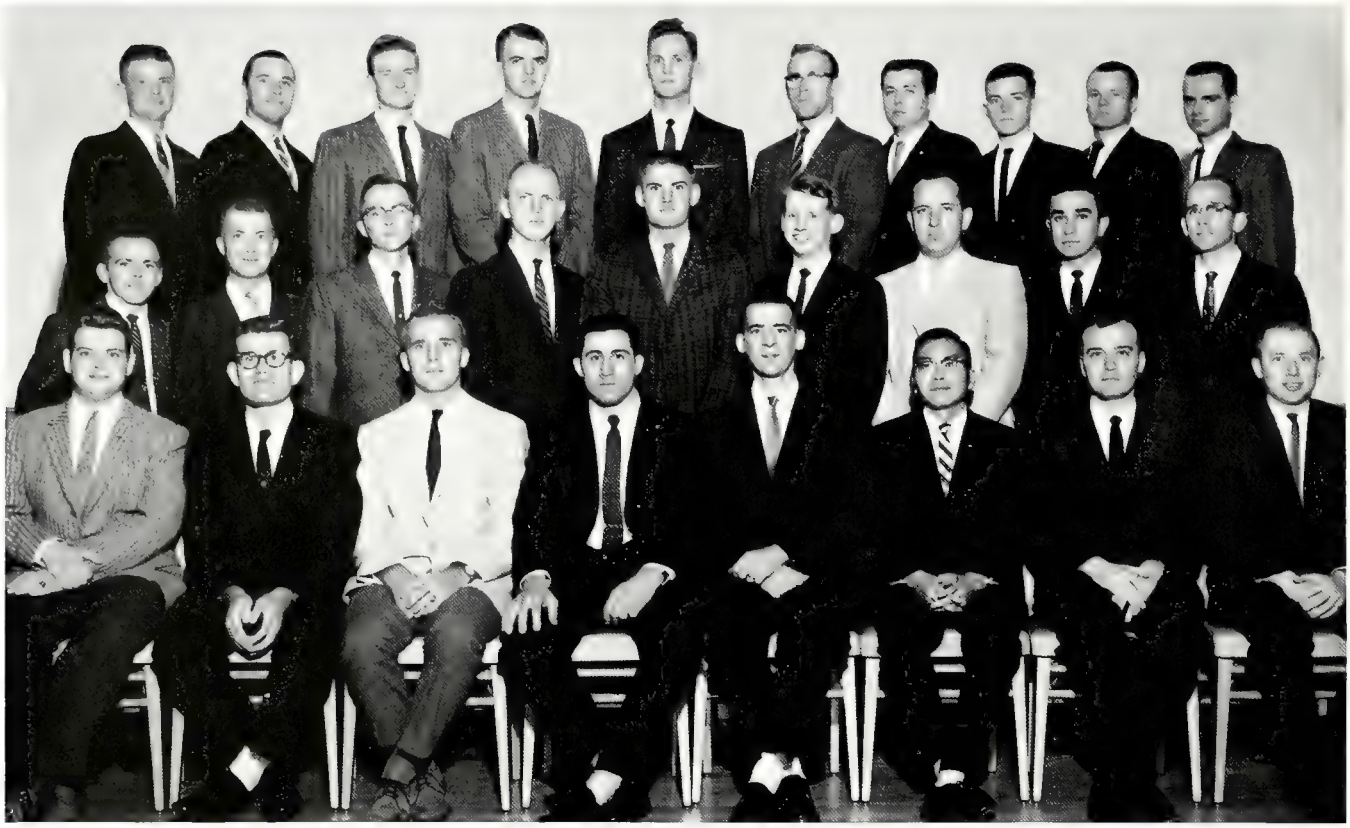

Back Row: Don Heirman, Nick Poulton, Gary Rockgaber, George Shortle, Konrad Krisiensen, Daryl Robertson, Max Wyatt, Paul Goodwin, Kenneth Hobson, Lendell Daum. *Second Row*: Larry Clark, Ben Borman, Omer King, Theodore Kuplrian, Jim Parrish, David Covert, Everett Walter, Sid Polk, James Kelsch. *Front Row*: Mike Shapiro, Barry Stallard, Larry Taylor, John Silva, James Runnels, Fred Chang, David Johnson, William Zachman.

ETA KAPPA NU

Advisors and officers review the EE-GLE.

Eta Kappa Nu, an honorary for electrical engineers, looks beyond the mere distinguishing of students to the aiding of underclassmen, placement of graduates and the advancement of their chosen profession. One must have completed two semesters in electrical engineering and be outstanding in scholarship and extracurricular activities to be eligible for membership. Informal smokers featuring guest speakers who address the pledges, a formal banquet, and competitive sports between other engineering honoraries are the honorary's social events.

PI TAU SIGMA

The Purdue Beta Chapter of Pi Tau Sigma, national honorary mechanical engineering fraternity, was installed in 1922. Its purpose is to encourage professional activity, stimulate co-operation between students and faculty, and develop in students of mechanical engineering the attributes necessary for effective leadership and assumption of the responsibilities of a citizen in a democracy. Some of the services provided by the fraternity are free tutoring for M.E. students, sponsorship of the Pi Tau Sigma reading room, and the publication of "Slide Rule Shortcuts". Senior students are pledged on the basis of academic achievement and personal qualities.

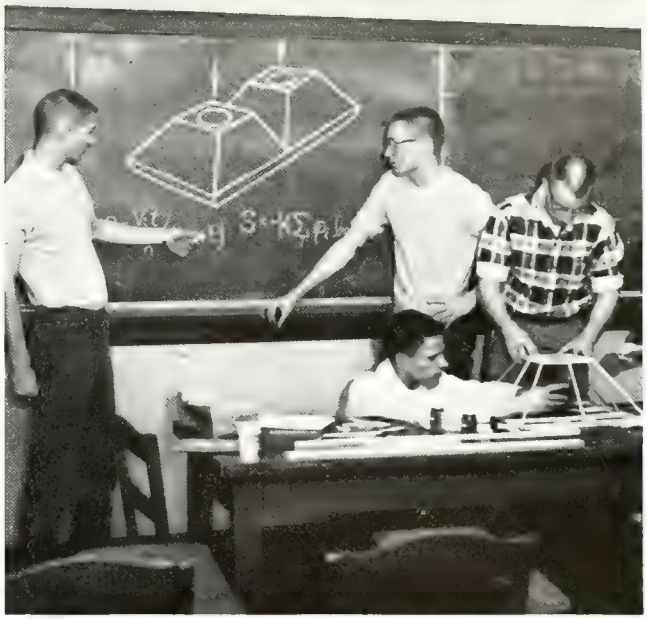

Officers examine their project sketch.

Back Row: David Yoder, Richard DeArmond, Tony Brown, Donald Brink, Dale May, David Wilmer, Albert Gantz, Larry Horton, Stanley Nemier, Thomas Watson, Peter Eishout, Kenneth Knopf, William Eberle, Peter Othmer, Ron Rodkey. *Second Row*: Bob McLean, Dennis Butterbaugh, Lee Fleck, Dale Carstens, Arthur Mix, Larry Salsbury, Richard Hahn, Joe Soraghan, Mike Thiele, Ron Haddock, John Schnapp, John Bruhl, Paul Watson, Terry White. *Front Row*: Jim Pickerill, Charles Rose, G. Smith, Tom Kohn, Robert Johnston, Jack Wiley, Thomas Gerber, Edsel Glasgon, Thomas Lawver, Mary Kern, Hermann Metz

Plans for initiation banquet are formulated.

PHI ETA SIGMA

Founded at the University of Illinois in 1923, Phi Eta Sigma was initiated on Purdue's campus in 1948. Besides promoting high scholastic standards and academic attainment for incoming freshmen, Phi Eta Sigma provides guides for prospective Purdue students on High School Day, distributes the pamphlet, "Hints on How to Study" to all new students, and issues a scholarship to some deserving freshman each fall. The honorary gives all freshmen a goal toward which to work in their first semester at Purdue. All freshmen men who have an index of 5.5 or above in their first semester are eligible.

Back Row: Lauris Holloway, William Claus, David Dinius, John Hazieh, John Isch, Gregory Halfs, Robert Reed, Aubust Baetsle, Richard Lurie, Sidney Polk, Jerome Freedman, Joseph Bonebrake, Harry Wilson. *Third Row*: Martin Hegglin, James Damery, Rich Scott, John Yoder, Gary Bickingham, William Brandt, William Brower, Bill Keene, James Vaughan, Dick Morelli, Norman Need. *Second Row*: Fred Steininger, Harold Guard, Fred Falkner, Robert Mater, Charles Yokomote, Thomas Johnson, James Alyea, Joe Vogt, Ralph Hoop, James Ayres, Raymond Hill, Bob Berger. *Front Row*: William Biebeseimer, Allan Brown, LeRoy Ichida, Joseph Lau, Paul Zarembkq, David Knickerbocker, Laurence Zong, David Banner, David Wollin, David Gambrel.

Back Row: Jackie Pica, Carolyn Baird, Florence Burroughs, Edith Knobeloch, Peggy Sutton, LeAnn Shafer, Marcia Hanf. *Second Row*: Lucene McCleary, Elaine Daughetee, Linda Brower, Mary Gottbrath, Dortha Hill, Delores Cook, Judy Moris. *Front Row*: Linda Jacobs, Ruth Bishop, Eleanor Sisson, Martha Dixon, Norma Edwards, Anne Sadler.

KAPPA DELTA PI

Officers introduce KDPi's new advisor.

Kappa Delta Pi, founded at Purdue in 1919, encourages high professional, intellectual, and personal standards, and recognizes outstanding contributions to education. Pledges are selected each fall and spring semester. To be eligible for membership a student must meet the grade requirement and must indicate a continued interest in the field of education. He must also show a manifestation of desirable personal habits and good leadership qualities. KDPi also performs many services for students such as Interview Day, held each spring.

Back Row: Bob Berry, Ken Stump, Larry Casson, Kirk Cupka, Brian Feingold, Joe Socmos. *Third Row:* Jim Van Dierendonok, Dennis Simmons, Norman Sisley, Jack Brown, Michael Manning, Wayne Uhlmansiek, Ronald Bolser. *Second Row:* Louis Heeb, John Polk, Patrick Kauchak, Ted Dolby, Jerry Wash, Jon Murray. *Front Row:* Eugene Gatman, H. Johnson, Edward Johnson, Don Poolthupya, Harry White, P. Myers, Jim Windle.

IOTA LAMBDA SIGMA

Accuracy and skill make these pledge boards.

Those interested in industrial education find a fraternal atmosphere, an opportunity to develop personality, leadership and associations with people and direction toward the fields of industrial education through Purdue's chapter of Iota Lambda Sigma, national scholastic honorary. Highlights of the year for Purdue's Mu chapter include the attendance of the Grand Chapter and the assembly of the national advisory council during the fall and the initiation of spring pledges. Both members and alumnae enjoy "Mu Sings", a yearly publication.

Back Row: Bruce Hollett, Dave Southhall, Wallace DeHart, Mike Murphy, Mike Birdlebough, Ron Alley, Tom Black, Jim Conrad, Bob Nagy, Jerry Bernath, Bob Arnold. *Third Row*: Bob Pruvenok, Guy Roudneff, Chuck Bemisderfer, Chris Boli, John Kapocius, Barry Strong, George Nelson, Larry Smith, Dave Layton, Marvin Todd. *Second Row*: Frank Huffman, Arnold Ohashi, Chris Chouinard, Tom Whiteley, Walt Schering, Dennis Waitzman, Jim Raschka, Dennis Siemsen, Jim Paine, Joe Kaar. *Front Row*: Tom Miller, Don Mayer, Louis Strauss, Joe Price, Dave Hess, Jay Beasley, Terry Linthicum, William Stephenson, Dennis Saliny, Walter Gilliland, Sam Kulp.

ALPHA PHI OMEGA

The assemblage of college men in the fellowship of the Scout Oath and Law, the development of companionship and the promotion of service to the campus, the community, and the nation is the purpose of Alpha Phi Omega. The members of this national service fraternity for former Boy Scouts accomplish their goal by performing a variety of services which include conducting campus tours, taking charge of campus elections, sponsoring the UMOC Contest, and maintaining the bulletin boards. Off campus activities include the support of the local Girl and Boy Scouts.

Secret ballots remain guarded by APO.

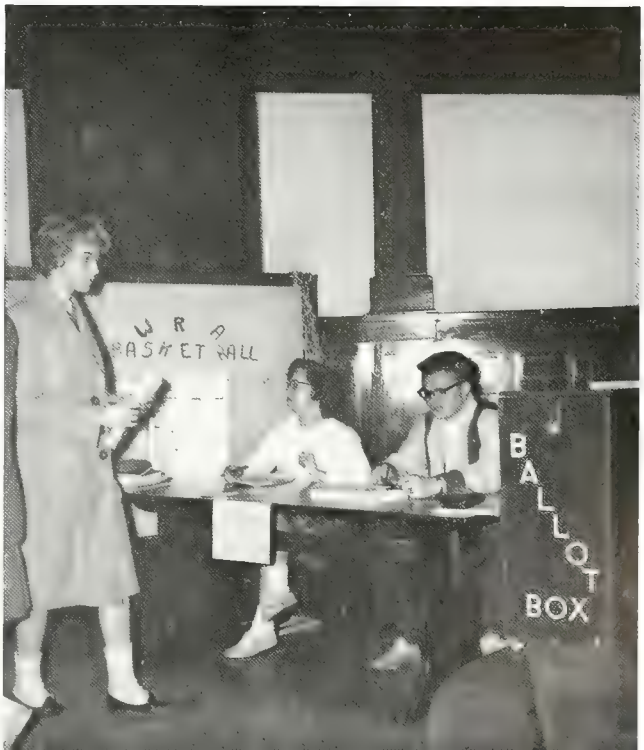

Replica pledge board is the new goof board.

KAPPA KAPPA PSI

Kappa Kappa Psi is a national honorary for outstanding bandsmen in major colleges throughout the country. These bandsmen must be classified as a junior or above, have a qualifying index, and at least one year of band experience to be eligible for membership. The fraternity is a pep and service organization devoted to the development and welfare of college bands. The Purdue chapter must be awarded a large part of the credit for the renown success of the Purdue Bands. Among the many services which the honorary provides for all six of the musical groups are the maintenance of the band lounge and instrument supply shop, sale of Purdue Band record albums, preparation of identifying signs for away performances and high school day.

Back Row: Ron Blankenbaker, Bob Thornburg, Tom Sharer, Joe Tesmer, Charles Frame, William Fisher, John Behrman. *Second Row*: Bill Moore, Joe Laszlo, Walter Gibson, Roy Johnson, Dave Elgin, Dave Cook, Gary Decker. *Front Row*: Dave Layton, Len Michaels, Howard Bates, Dave Siegfried, Jim Hoy, Nolan Willman.

ALPHA ZETA

Alpha Zeta, whose Purdue chapter was initiated in 1908, is an agricultural honorary whose members are selected on the basis of scholarship, leadership and activities. The scholastic standard is a 5.0 accumulative index for sophomores and a 4.7 index for juniors and seniors. Every spring Alpha Zeta sponsors a public speaking contest as its main activity. The purpose of this contest is to provide public speaking opportunities for students in the School of Agriculture and to promote interest in current agricultural topics. Alpha Zeta makes a composite picture of all graduates in the School of Agriculture and takes part in the agricultural opportunities day jointly sponsored each year in connection with the Purdue Agricultural Alumni Association.

Back Row: Ray Orman, treasurer; Don Livingston, corresponding secretary; Bob Holm, recording secretary. *Front Row*: Ken Lucas, vice president; Ron Roberts, president.

Back Row: Bill Pettigrew, John Steinhauer, John Barnes, Tom McDonald, Mike Long, Caroll Rimstidt, Ed Willson, Wilmer Good. *Third Row*: Dick Row, Lyle Gohn, Bob Plunkett, Cecil Nickell, John Marker, Thomas Cooper, Kirk Clark, Larry Beck, William Henderson. *Second Row*: George Miller, Dave Spangler, Herb Thacker, Dan Grimm, Knic Overpeck, Martin Grossman, Edward Abbott, Ted Britton, Don Weeks. *Front Row*: Phil Sparks, Jack Simmerman, Charles Rhykerd, Donald Livingston, Ron Roberts, Curtis Heaton, Robert Holm, Ray Orman, Larry Baker.

Back Row: Philip Paugh, William Altier, Donald Jablonski, Charles Baker Jr., Robert Cook, Neal Randall, Larry Blume.

Front Row: James Parker, Michael Farrell, Alan Gates, John Knapek, Wayne Richey, Thomas Arnett.

KAPPA PSI

Accuracy and knowledge are required.

At Russell Military Academy in New Haven, Conn., the ideals of Kappa Psi were formulated; at Purdue, the chapter was chartered in 1928. High ideals in scholarship and pharmaceutical research are fostered in the Kappa Psi atmosphere of fellowship and mutual purpose. This national honorary chooses its members from students in the pharmacy school with a minimum index of 4.0 and a loyal interest in the pharmacy profession. It is an advantage to belong to such a professional fraternity when the prospective pharmacists begin practicing.

KAPPA EPSILON

The Purdue chapter of Kappa Epsilon, the women's pharmaceutical honorary, is one of the largest in the United States. Uniting women employed in fields of pharmacy, Kappa Epsilon assists in the advancement of pharmaceutical education and co-operates with the college faculty in maintaining high scholastic standards. Sophomore women having a 4.0 accumulative index in the School of Pharmacy are eligible for membership. This year Kappa Epsilon invited past members to a Halloween Party in an effort to organize an alumnae chapter and gave a party for sophomore girls enabling active members to know prospective pledges. The society also helps with the Pharmacy Clinic and Conference.

A fact-filled window for the new pledges . . .

Back Row: Selma Engelberg, Carol Shuttleworth, Sandy Gordon, Carol Stone, Christine Marszalek, Joanne Kurella. *Second Row*: Pat Loo, Nancy Bethel, Barbara Bidle, Lynne Bruce, Aurelia Dominick, Joy Julian, Shirley Young. *Front Row*: Suzi Asman, Joyce Slott, Geraldine Kopko, Gloria Marek, Toby Marmalad.

"Contact" . . . and a star is created.

TRITON

Pike and tuck somersaults, ballet legs, and back dolphins are stunts perfected by the Triton members. Besides individual talents, the girls must have the ability to swim together rhythmetically. Each girl must pass a tryout to display her ability, rhythm, and endurance for membership. Pledging lasts about two months, during which time each pledge must get active's signatures on her blue and white pledge-board. With a new theme, approximately ten acts, opening and closing numbers, Triton presents their annual project, the Spring Water Ballet. The music is on records and tapes with an announcer to introduce each act. Four performances drew swimming and water ballet fans to the fieldhouse this year.

Back Row: Laurie Ross, Patricia Mason, Jackie Wright, Kathy Crow, Pam Drake, Sally Meyers, Nina Kirkpatrick, Sara Alterr, Sara Dodd. *Second Row*: Martha Eiler, Patricia McBride, Aleda Hering, Carol Anderson, Lynn Cuttino, Elaine Foot, Colleen Chall, Diane Holdeman, Gay Gardner, Gail Kreml. *Front Row*: Sandy Smith, Sue Morford, Susan Rothert, Gail Howes, Marie Huffman, Nancy Demuth, Carolyn Howes, Sandra Burch.

Back Row: Don Rollings, Larry Scott, Norbert Cruz, Blaine Darrah, Fred Forward, Bill Whittacker, Bill Disterdick, Bob Inpyn. *Second Row*: Bob Butler, Bill Hawker, Harry Wickens, Ken Malm, Dick Dreher, Jeff Donoghue, Ken Sutherland. *Front Row*: Tom Beese, Scott Dickson, Pat Wickens, Sam Williamson, John Vogel, Hugo Conti, Erskine Klyce.

DOLPHIN

Performance, competition, and honor are rewards for the swimmers in Dolphin. Before football games the Dolphin members give brief water shows in the fieldhouse. On Christmas and Mother's Day weekend, Dolphin presents water spectaculars with comical and serious swimming acts. The profits from shows go towards sending the club to Florida for the Ft. Lauderdale Swimming Forum, where all the Big Ten swimmers work out as well as compete in the East-West meet. The freshmen are qualified to swim only at the A.A.U. Meet at Indiana State.

An All-American displays his form.

ETAOIN SHRDLU

DELTA SIGMA EPSILON

Founded at Purdue in 1867, Delta Sigma Epsilon has long been a powerful influence on the literary and social character of the University. Placing much emphasis on humanities and the fine arts, DSE fulfills a vital function in a technically oriented institution. Holding informal meetings when the occasion presents itself, DSE members share in those aesthetic pleasures which can only be found in a subdued, relaxed atmosphere. In past years the high caliber of achievement and steadfast strength of purpose of DSE members have been a source of inspiration to every Purdue student.

Anybody else need transportation to the DSE meeting?

Officers: Herman Metz, Jack Thomas.

SIGMA DELTA CHI

Promoting excellence in journalism, Sigma Delta Chi, national journalism honorary, encourages outstanding campus journalists to continue in fields of written communication. The society selects for membership juniors who hold staff positions on Purdue publications and meet the scholastic requirements of the honorary. Each year the chapter presents the Best Teacher Award to an outstanding instructor on campus and the Leather Medal to a teacher who has best advanced Purdue's intellectual goals.

Back Row: James Cripe, Jim Ritchie, Bob Thomas, Tom Heller, Brian Duwe, Dan Allison, Steve Egger, William Boyle, Brent Dickson, Howard Teasley, Tom Malle, Rick Toscan. *Second Row*: Mr. Gillespie, Advisor, Lee Purcifull, Mike Long, Jack Thomas, Herman Metz, Dave Newberger. *Front Row*: Mike Goodman, Tom Parmenter, Gerry Bay, Ron Nester, Jerry Dibble, Bob Lottman.

Back Row: James Starrett, Lucien Johnson, Frederick Campbell, Tom Stahly, Ronald Blankenbaker. *Front Row*: Rick Levinson, Arlene Schneiderman, Lynn Peterson, Joyce Tudor.

ALPHA EPSILON DELTA

Alpha Epsilon Delta, a national society for pre-medical students, honors sophomores in pre-med and pre-dent who meet the society's grade requirements. The honorary promotes co-operation and contacts between medical students and educators.

ALPHA LAMBDA DELTA

Promoting superior scholarship among freshmen women, Alpha Lambda Delta encourages appreciation of both academic and cultural phases of college life. Women earning a 5.5 index by the end of their second semester at Purdue are eligible.

Back Row: Marianne Plzak, Nancy Pianfetti, Joyce A. Reeves, Lou Wilson, Charlotte Manning, Arija Steinmanis, Ann Cochran, Barbara Barliant, Pat Knutson, Marguerite Jones, June Cable. *Third Row*: Carol Jannasch, Barbara Kunze, Mary Jo Hibbard, Margaret Mitch, Donna Moore, Linda Ketcham, Ann Davis, Marge Ruch, Rona Garriott, Vicki Ostrander, Joyce Buckles, Annette Platner, Susan Hurst. *Second Row*: Carol Wagner, Judy Burns, Linda Cultice, Eileen Koenig, Wendy Gasper, Barbara Brenner, Jane Joy, Dorothy Dempsey, Alice Gautsch, Nancy Odle, Anne Perrin, Sue Enston, Lolitia Beaty. *Front Row*: Kay Clement, Judy Sabo, Margaret Theis, Barbara Pielemeier, Gail Gramling, Dannie Cameron, Barb Ehrhart, Jean Pollock, Mary Youngren.

Back Row: Robert Norman, William Brandt, Winston Lister, John Kottas. *Front Row*: Gary Bergstrom, Richard Garrett.

ALPHA PI MU

The main purposes of Alpha Pi Mu, an industrial engineering honorary, are to confer recognition upon juniors with a 4.8 index or seniors with a 4.5 index and to encourage any movement which will advance the best interests of industrial engineering.

BETA BETA GAMMA

"When does a campus leader function best?" This is a usual topic of conversation every Friday at five when BBG members hold their formal meetings. These meetings instill in their members the importance of their roles as campus leaders.

Karen Peterson, Connie Corson, Marty Dent, Judy Carlson, Jane Flint, Carolyn Dinius, Brian Duwe, Sharon James, Doug Wilton, Jim Brother, Carol Shuttleworth, Karel Ann Smith, Kathy Walsh, Mimi Rotumno, Bob Stephens, Bradley Wong, Craig McLemore, Fay Bailey, Barb Benham, Kitty Landwehr, Kathy McConahay, Barb Munroe, Kathy Rasch, Pam Pierce, Suzanne Schwanz, Bob Thomas, Dan Allison, John Bryant, Brage Golding, Mike Goodman, Ron Nester, Don Weeks, Kurt Meier, Bill Williamson, Susie Clark, Burt Loring, Steve Egger, Jim Ritchie, Jon DeVoll, Jim Cripe, Al Schneider, John Nalbach, Bruce Webster, Amy Fair, Marilyn Newton, Diane Golson, Mel Hughes, Mike Zagorac, Linda Gilman, Mary Harden, Dave Cable, Jim Marshall, Nick Rench, Bo Akers, Bob Sorensen, Cindy Kernahan, Judy Hughes, Tom Baker, Mary Pocotte, Joan Westin.

Back Row: Jerome Freedman, Jack Thomas, Alex Cudman, Chuck Thiel, Dave Rea, Bill Schmitt. *Second Row*: Bob Nier, Herb Swain, George Williamson, Doug Walls, Ed Strickler, William Leach, Ben Lipps. *Front Row*: Ed Monohan, Adam Fisher, Nick Rench, Buford Smith, Louie Goebel, Bob Williams.

CATALYST

Encouraging scholarship and fostering fellowship among chemistry and metallurgical engineering students and faculty, Catalyst Club is composed of students whose cumulative index, prior to election by the club, is not less than 4.0.

CERES

Ceres, whose members are specializing in general agricultural and agronomy, promotes interest in corn and other small grain exhibits. The purpose of this society is to further the interests of the extension service and to better qualify men for their work.

Back Row: Paul Grossman, Ron Roberts, Bob Cox, John Miller, Tom McDonald, Jon Bockus, Bob Ruggles, John King. *Third Row*: Norman Meyers, Jerald Sendelweck, George Pictor, Larry Beck, Bill Barber, Richard Large, Max Wysong. *Second Row*: Donald Gentry, Marvin Jolliff, Robert Holm, John Weismiller, Robert Plunkett, Tom Cooper, Bob Gibson, Jack Simmerman. *Front Row*: Jobyna Woods, Dennis McCammon, Larry Baker, Ray Orman, Martin Grossman, Gary Cooper, Curt Heaton, Penny Knowles.

Back Row: Heinrich Lohmeyer, Robert McLean, Thornton Schwenk, Thomas Williamson, Robert Monroe, Chris Timm, Paul Sensmeier, Kenneth Malm, Philip LaHue, John Campbell (not in picture.) *Second Row*: Cesar Kiamco, Jerry Ritchie, James Hoy, Morris Berk, Richard Critcheil, Malcolm Ice, James Sisco, Elmer Nies, Ronald Rude, Jay McGarraugh. *Front Row*: Fereidovn Mobasheri, Fred Klaiber, Fereydoon Tabibzadeh, Yousef Panahpour, John Kiefner, Carolyn Nohr, Mehran Lashkari, Frank Donaldson, Royal Secor, Peter Kohnke.

CHI EPSILON

Chi Epsilon, founded in 1922, recognizes juniors and seniors in the School of Civil Engineering in the upper third of their class. This society serves the school by offering help sessions to students and by aiding faculty in planning new curricula.

DELTA RHO KAPPA

Delta Rho Kappa recognizes those students who have maintained a 5.0 index for four semesters in the School of Science, Education, and Humanities. In co-operation with other scholastic honoraries, it promotes the highest standards of scholarship.

Back Row: Linda Jacobs, Edith Knobeloch, Bill Phillips, Bob Davis, Margaret Shigley, Mary Stayton. *Second Row*: Mary Ellen Beall, Sharon Arihood, Martha Zell, Carolyn Baird, Ann Louise Fitzgerald, Elaine Daughetee. *Front Row*: Paul Millim, Stan Cochran, Karen Kivett, Florence Burroughs, Kirk Miller, Peg Sutton.

Back Row: Carl Hendricks, Chuck Wilsbacher, John Hesselberth, Jay Pettit, Ted Slack. *Front Row*: David Short, James Peery, Ben Lipps, David Tandy, James Harlow.

OMEGA CHI EPSILON

The objectives of Omega Chi Epsilon are to promote high scholarship and original investigation in all branches of chemical engineering. Each year they present the "outstanding undergraduate student" award to a graduating senior.

OMICRON NU

Membership in Omicron Nu consists of second semester juniors and seniors who have a 5.0 index in the School of Home Economics. Throughout the year this honorary presents programs concerned with graduate study and research in home economics.

Back Row: Mary Hoagland, Jane Ihrig, LeAnn Shafer, Marcia Wanggaard, Barbara Tenzer, Patty Packett. *Second Row*: Jane Hargrave, Linda Brower, Mary Gottbrath, Judy Kemmer, Marian Hayes, Elizabeth Kemmerer, Judith Smith. *Front Row*: Deanna Hinshaw, Delores Cook, Suzanne Dawson, Louise Sralbaum, Mary Wickham.

Back Row: Richard Bell, Roger Schneff, Thomas Jackson, Tim McGinley, David LaRocque, John Yedinak, Tom Smith. *Front Row*: James Kearney, Michael Savod, Phillip Montanus, Jay Verneuil, Bob Harrington, Albert Abraham.

NU SIGMA DELTA

Distilling in its members the importance of their roles as social, cultural, and activity leaders on campus, Nu Sigma Delta provides a closer union among the higher scholastic brackets of Purdue University through its weekly meetings.

RHO CHI

The fundamental objective of Rho Chi is to promote high scholarship and the advancement of the pharmaceutical sciences through research. An honors banquet is sponsored by Rho Chi in the fall for distinguished pharmacy students.

Back Row: Tom Boehning, William Sunkes, Leon Kinasiewicz, Richard Charles, Michael Grove, Wayne Harris, Shivachandra Kabre. *Second Row*: Kee-neng Wai, Garwet Peck, Donald Blake, Russell Phares, Tom Hilbish, Norwood Neumann, Ronald Paolino, Gerald Maurer. *Front Row*: Robert Chalmers, James Spahr, Toby Marmalad, Marty Schrader, Geraldine Kopka, Bill Rupe, Tom Miya.

Back Row: Lee Bertram, Sol Feldman, Walter Reddall, James Leonard, Bradley Wong. *Front Row*: Raymond Halyard, Michael Wampler, Burghard Ruterbories, Hans Grellmann, Fred Clayton.

SIGMA GAMMA TAU

Sigma Gamma Tau, recognizing all those who excel in the field of the aeronautical sciences, sponsors technical meetings in which current problems of design and research are presented and discussed in an atmosphere of future professional development.

TAU BETA SIGMA

To become a pledge of Tau Beta Sigma, whose purpose is to serve the band and hold receptions for all the visiting bands, a woman must have participated one semester in the band program, be a qualified musician, and be interested in band activities.

Back Row: Virginia Salhoff, Georgann Coldren, Thomasina Knoy, Elizabeth Kemmerer, Pat Knutson, Jo Shirley, Patricia Phegley, Marilyn Rusevic. *Front Row*: Juanita Wolfram, Lydia Badeau, Lucy McCleary, Judy Grubb, Lynne Bruce, Sue Emme, Carol Wagner.

Back Row: Sam Marks, Brian Wesley, Michael Stella, Timothy Wittlinger, Schorling Schneider. *Front Row*: Anthony Buckley, Janice Larsen, Constance Krabbe, Sarah Johnston.

THETA ALPHA PHI

Theta Alpha Phi recognizes those students who show outstanding work in the field of dramatic arts and provides a social program for the theatre group. Three times each year this honorary mails its magazine, THE CUE, to all members.

THETA SIGMA PHI

Theta Sigma Phi, encouraging students who aspire for a career in writing, recognizes junior and senior women with a 4.5 index. Members are chosen for their interest in journalism and for their outstanding activity in campus journalistic work.

Back Row: Barb Barrick, Carolyn White, Nicki Hudler, Lois Moffit, Jan Anderson. *Front Row*: Linda Jacobs, Libby Hart, Beverly Bittel, Anne Sadler, Marty Zell.

The Lutheran Student Association has sought to integrate the Christian faith with the totality of student experiences. A special emphasis of the all-student congregation during the year has been the encouragement of the use of the chapel for private meditation and devotions. The students placed a kneeler at the fore of the church nave to allow anyone wishing to use the chapel for private meditation an opportunity to kneel in prayer. To grow in the understanding of others, Gamma Delta, the fellowship of Lutheran students, had for its fall program a study of "My Faith and the Faith of Others." Among the guest speakers for one of these discussions was William J. Whalen, Purdue University editor, who spoke to them on "What does a Catholic believe?"

The church is always open for personal meditation.

LUTHERAN STUDENT ASSOCIATION

The all student Luthern council plans the year's program, which includes discussions on other faiths.

Front Row: Marilyn Newton, Richard Large, Carolyn Illingworth.

RELIGIOUS COUNCIL

Serving as a medium between the different religious organizations and the University, the Student Religious Council also tries to co-ordinate and unify the religion groups. The membership is open to interested students as well as club presidents.

Aiding in coordinating the services of every church is a diligent staff.

Sunday evenings provide a light meal with informal get-togethers for these University students.

BAPTIST STUDENT FOUNDATION

Providing an opportunity for members from all over the United States to worship together, Baptist Student Fellowship also seeks to deepen the Christian Faith among students. They encourage everyone interested to join and learn about their purposes.

CANTERBURY CLUB

Open to all Episcopalians or any student desiring to join, the Canterbury Club strives to achieve through various activities, a close, religious group. Canterbury Club has services in their chapel of the Good Shepherd, at Canterbury House.

An evening vesper service prepares weary minds for a week of intensive study and Christian witness.

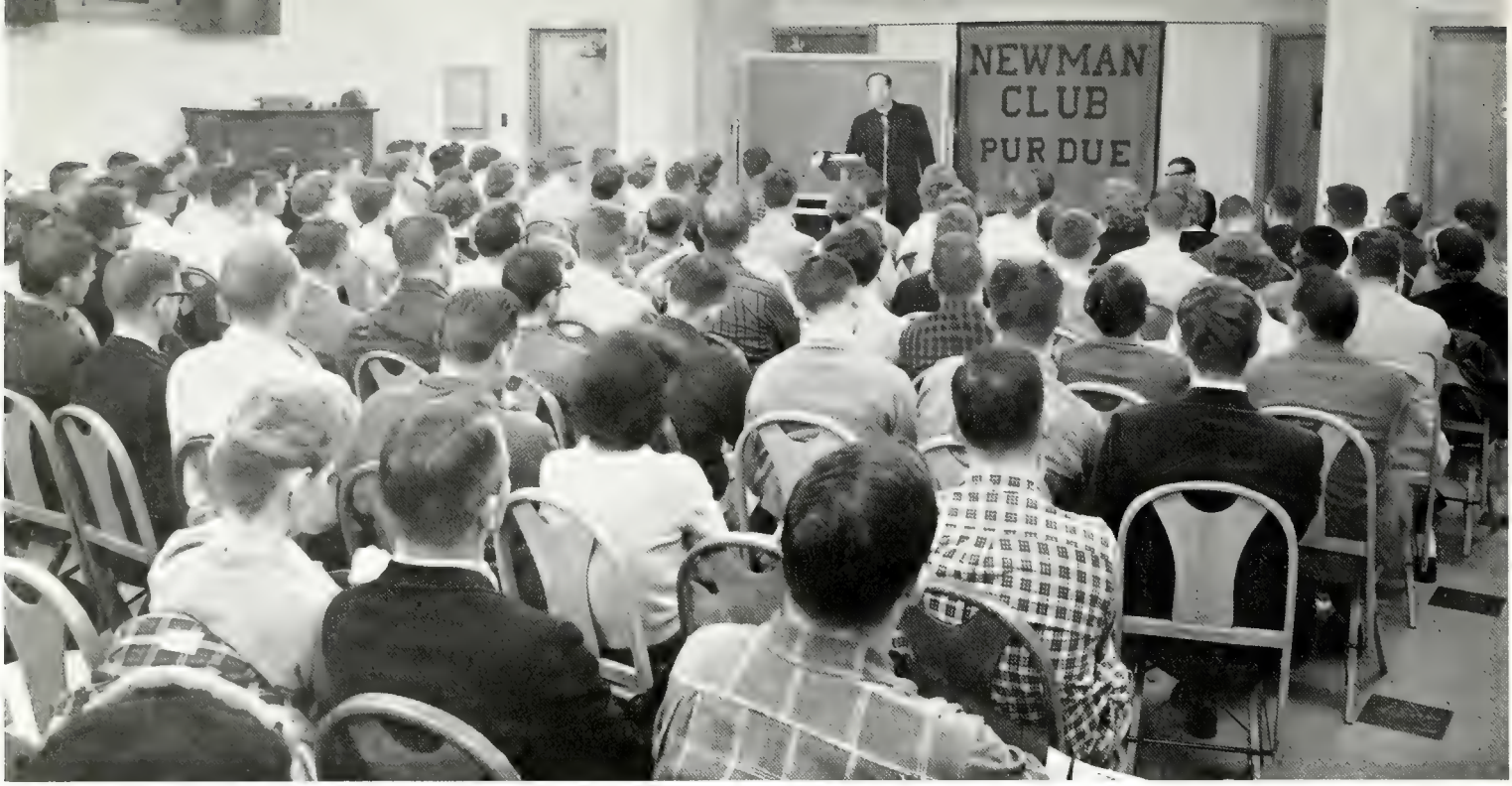

A crowd gathers at St. Thomas Aquinas Center to hear a lecture on Christian Marriage.

NEWMAN CLUB

The annual street dance began another year.

The Newman Club, with headquarters at St. Thomas Aquinas Student Center, is an organization devoted to the spiritual, intellectual, and social life of Purdue's more than 3,000 Catholic students. The Club sponsors a program to bring persons of prominence in a variety of fields to this campus. Sister Madeleva, a well-known scholar, poet, and educator, Father Ernan McMullin, philosopher and physicist, and a panel of liberals and conservatives discussing "Meeting the Challenge of Communism," have been among the participants in the Newman Club program. Led by 1961-62 President Phil Carl, the officers and members of the Club have organized a calendar of social events which includes hayrides, regular Sunday night suppers, and holiday parties.

The members who attended the world-wide meeting last summer in Boston discuss their experiences.

CHRISTIAN SCIENCE

Besides their religious bond, the members of the Christian Science Club promote discussions—both serious and light—to achieve greater understanding and knowledge. Members also enjoy participating in fellowship and activities.

HILLEL

The Purdue branch of the Hillel Foundation holds weekly meetings at its headquarters on the corner of State Street and Waldron, to provide a cultural, social, and spiritual environment for students. Its membership is open to all Jewish students on campus.

Bonnie Simmons, Helen Seren, Steve Schwartz, Jerry Orenstein, Norm Bresky, Bob Silver, Arlene Schneiderman, Irv Goldstein.

The shelter of a warm church is especially welcome on a cold winter day.

UNIVERSITY LUTHERAN CHURCH

The church is always open for private prayer.

This year, under the direction of Reverend R. F. Rehmer, the University Lutheran Church sponsored a full and rewarding program of special events and regular activities for Purdue students. Their calendar was filled with Bible-study groups, marriage-preparation discussions, lectures on Christian fundamentals, and programs in the student center. The church's game room, equipped with ping-pong tables and pool tables, was opened at specified times for the use of the Lutheran students and their friends.

Through these programs the University Lutheran Church has welcomed all students and encouraged participation in its activities. The church leaves the doors to its chapel open at all times to students for private prayer.

The handsome white church on the edge of the campus serves as a spiritual guidepost for Purdue students of many denominations. The activities of the University Presbyterian Church are many and varied. The two impressive services conducted on Sunday mornings by Dr. H. R. Rasmusson, minister, highlight the program. Other functions include the Westminster Student Fellowship on Sunday evenings, and a married students fellowship on Wednesday evenings. Both consist of supper, lecture, and discussion. Rounding out the program is the Anslem Forum, composed of both foreign and American students concerned with world fellowship. Also, students are always welcome for conferences with Dr. Rasmusson, Miss Orcutt, Director of Religious Education, or Mr. Hall.

Dr. Rasmusson speaks to the graduate singles group.

UNIVERSITY PRESBYTERIAN CHURCH

Volunteer members of the Glee Club sing for students and parents each Mother's Day.

ARMY ROTC

Mounted cadets perfect Corps Day scene.

The 2500 students enrolled in the Army ROTC program at Purdue University acquire their background in military science through courses in tactics and military history. The cadets learn an appreciation of military courtesy and bearing by means of regular drill. On completion of the sophomore year, cadets have the option to apply for advanced training which offers opportunities for expanded leadership and responsibilities in the Signal Corps, Transportation Corps, Chemical Corps, Ordinance, Artillery, and Engineers. From experience in these six Army units Purdue University will account for 174 new second lieutenants in the ranks of the United States Army and the United States Army Reserve.

No time is lost as cadets prepare the 105 for action.

Colonel Francis M. Clark
Professor of Military Science and Tactics

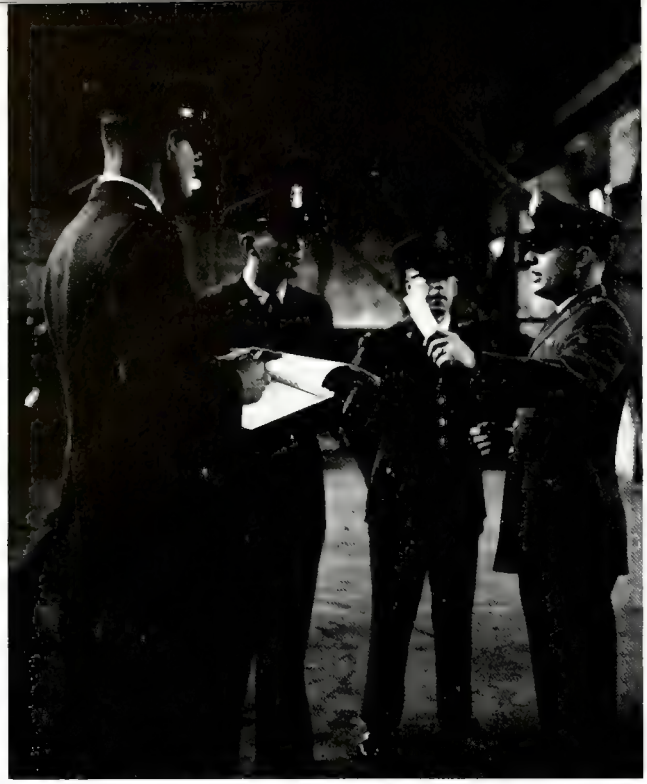

Twenty demerits for each of you!

The Air Force ROTC unit of Purdue University selects, motivates, and develops college men for service as Air Force officers. The freshmen cadets are taught the fundamentals of drill and the basic concepts of aerospace power. The sophomore cadets apply their knowledge of the drill to instruct the freshmen. Further study of aerospace continues in the sophomore's classroom instruction. Outstanding sophomore cadets are selected for advanced Air Force training. The advanced cadet spends his last two years expanding his knowledge and experience. He is schooled in the general knowledge of an Air Force officer and in the specific knowledge of his own field of interests. Leadership, service to community, and professional education are the cadet's aims.

AIR FORCE ROTC

Colonel M. A. Kempton
Professor of Air Science

How long have you been on active duty soldier?

NAVY ROTC

Instruction in the classroom, activity on the drill field, participation in summer cruises . . . through these facets the Navy ROTC program trains and develops officers for the United States Navy. Purdue has both the regular and contract phases of the program. The regular student receives books, tuition, and part of his room and board for four years, while the contract student is paid only during his last two years. In the classroom the midshipman learns of tactics and theory of military action; on the drill field he is schooled in precision. During his summer cruises, the naval student applies the technology he has learned. It is only through four years of continuous and rigorous training that the Naval ROTC unit produces excellent officers for active service in the United States Navy.

Captain C. M. Robertson
Professor of Naval Science

Navy attention, respect, and allegiance.

Inspection arms.

Midshipman Dinius displays Battleship Missouri.

"Put your right foot in . . . cha-cha-cha."

MILITARY BAND

The Purdue Military Band enthusiastically double-steps onto the field playing the traditional "Hail Purdue" to open another thrilling football game. The guest Golden Girl, the Silver Twins, and the band's intricate routines dazzle the audience.

The band's main activities this year included a trip to the Michigan-Purdue football game and an eventful trip to Brazil, South America, over the Christmas holidays. According to the members of the band, this trip was one of the most exciting they had ever taken as well as being the first time the band had ever traveled outside of the United States to perform. The band also entertained audiences throughout Indiana and Illinois with their spring concerts and participation in the annual Indianapolis Motor Speedway "500 Parade".

"Seventy-six trombones led the big parade, while . . ."

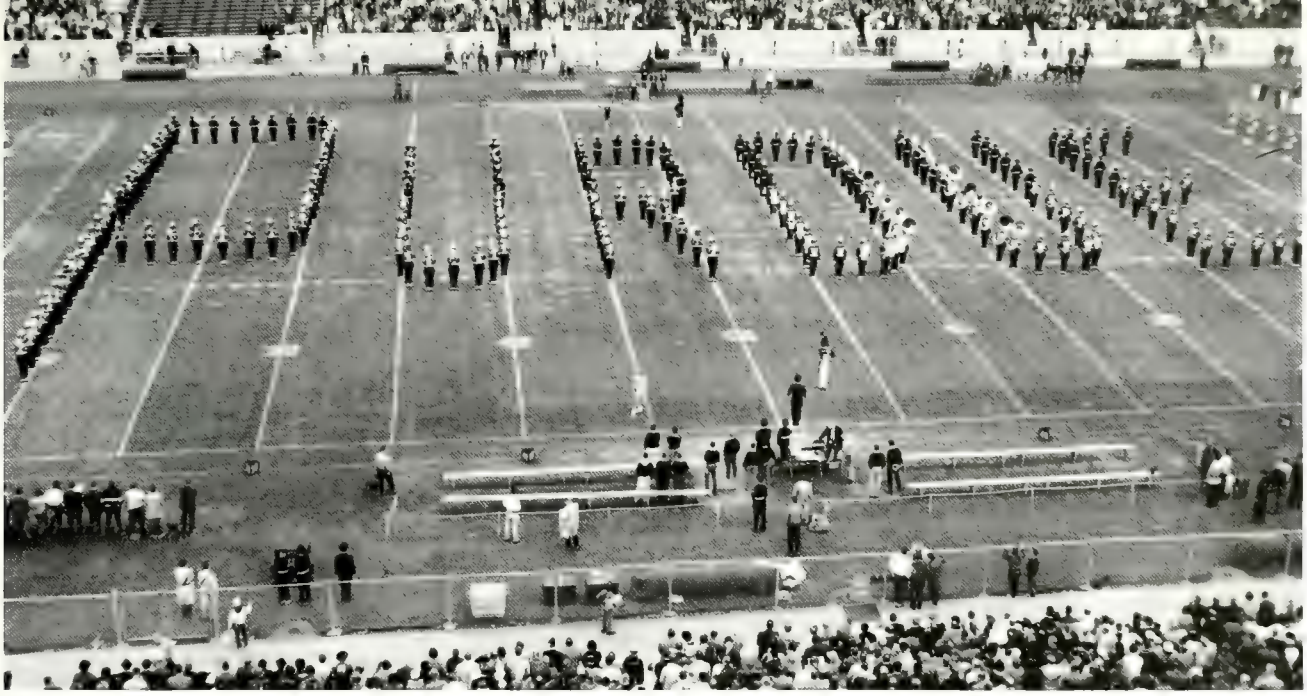

"Hail Purdue" commands a standing crowd while the marching band spells out our Alma Mater.

Purdue's biggest noisemaker is quiet for the Anthem.

Professor Al G. Wright
Director of Purdue Bands

AIR FORCE BAND

Six years ago "drum and bugle" corps was the name for the original twenty-man group which, today, is the seventy-piece Air Force ROTC Band. The Band today is directed by three advanced Air Force ROTC cadets and a number of basic Air Force Officer training cadets. This staff has two advisors to assist them in band operations. Membership is open to all students in Purdue's Air Force Military program. A pledgeship, lasting eight weeks, prepares new members for activation. The band provides martial music for the Air Force ROTC units and functions as a body separate from the ROTC Division in parades and military ceremonies throughout Indiana. The band plans to make a record of their best music. Last spring the band turned out a colorful performance at the "500 Festival Parade" in Indianapolis.

Even the Air Force Band has inspection.

Back Row: Richard Burkhart, Philip Bright, Willard Irwin, Donald Fowler, Edward Debus, Gerald Collins, John Boatman, John Cherry, Steven Garner, Gerhard N. Bolen, Larry S. Lane, Lawrence Wigger, Stephen Marks. *Third Row*: Michael Waskom, Bruce Harvey, Ron Camp, Dan Placke, Larry Brown, Dave Breedlove, Merlyn Albright, Wolfgang Ahl, Steve Kifer, John Barber, Dean Williams, Jon Hamilton, Marc Nusbaum, Adolph Svec, Gary Fox, Frederick Yake, James R. Kelsheimer. *Second Row*: Terry Arkwright, Neil Loeffler, Gerald Heshelman, John Campbell, Brook Frymier, Howard Snyder, Kirk Hoggatt, Stephen Fidler, Malcolm Miller, Kenneth Selzer, Ronald Dilling, Dave Krieg, Eugene Gutwein, James Gardner, William Lindley, Terry Baughn. *Front Row*: Wayne Hiser, James Stoddard, Paul Ley, Stephen Barth, Darrel Haub, Dale Jacobs, Gerald McCormick, Marshall Noel, Norman Need, Joe Sample, Clifford Daly, Sidney Bowman.

ROTC cadets inspect a Russian reconnaissance vehicle.

ARMY CAMP

Summer vacation for the advanced Army ROTC cadet is a time for six weeks of concentrated military training. Strict military discipline, continuous drill and field exercises fill each cadet's day. Demonstrations and instruction in the use of Army field equipment are a part of summer camp training. Summer camp is a time of hard work that rewards each cadet with practical military experience. When they return from summer camp, the cadets are prepared to lead and guide the cadet corps.

Ship to shore — beach operations training.

"Number One — on the way."

AIR FORCE CAMP

I, Tom Smith, do hereby bequeath . . .

And for entertainment we . . .

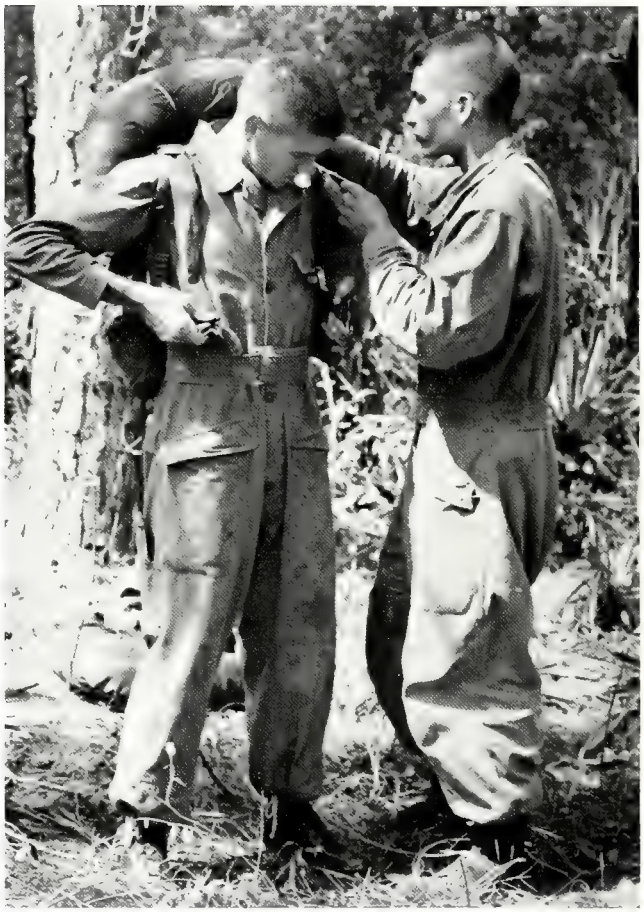

"If we get lost, I'll meet you at the Turf."

During the summer between his junior and senior years, each advanced AFROTC cadet attends a four week camp of concentrated practical and theoretical training. This important phase of development acquaints the cadet with his role as a military leader by giving him opportunity to apply his leadership capabilities. Rigorous physical and mental conditioning is characterstic of this intensive training period. As part of his training, each cadet is sent into a remote area for a three-day survival exercise in which his only tool is a pocket knife. At summer camp, a cadet receives the pay of an Airman basic, seventy eight dollars per month, and all benefits enjoyed by members of the Air Force.

Each summer the land-locked midshipmen go to sea. At this time each Naval ROTC member puts to use what he has learned about ships and the sea during the school year. The cruise, the highlight of the midshipman's year, may be on a carrier in the Atlantic, in aviation training in Texas, at amphibious training in Little Creek, Virginia, or on a destroyer in the Pacific. Hard work, concentrated training on shipboard, liberty ports, and the companionship of fellow midshipmen combine to make each summer cruise a rewarding experience.

Midshipmen figure out local apparent noon.

"Trick or treat."

NAVY CRUISE

Midshipmen drill on the torpedo director.

Docking maneuvers by radio control . . .

Don Storner
Quarterdeck President

QUARTERDECK

Quarterdeck Society draws its membership from fourth semester sophomores, juniors, and seniors who are pledged on the basis of high naval aptitude and scholastic achievement. The purpose of Quarterdeck is to strengthen and promote further the interests and prestige of the naval society at Purdue. The pledges can be recognized by the pledge boards which they carry, called "swabbies." Quarterdeck's main projects are sponsoring the annual Midshipman's Ball and publishing "Reef Points," a folder designated to orientate their new members.

Back Row: Jerry Shields, David Johnson, David Cable, Wayne Henderson, Jim Lynch, James Jacoby, Steve Ryner, Bob Lotz. *Front Row*: Everett Vernon, Don Heirman, James Harlow, Tom Wisniewski, Leroy Davis, Bob Bemm, Don Storner.

Virginia Mitchell
Angel Flight
Division Commander

Let's make money while losing weight!

ANGEL FLIGHT

Angel Flight is a service organization which draws its membership from second semester freshmen girls and older. The pledges are selected on basis of petition and interview. The primary purpose of Angel Flight is to foster the development of the United States Air Force, the Air Force ROTC, and the Arnold Air Society. The angels act as hostesses for the military ball, the military convocation, the President's review, and Air Force social events. Angel Flight gives girls an excellent opportunity to participate in military proceedings.

Back Row: Patricia Good, Marge Hasse, Mary Lou Miller, Carol Clare, Tanya Rorex, Linda Haislup, Dannie Cameron, Beth Sue Stegmaier, Karen Kinder. *Third Row*: Margaret Theis, Darlene Lugar, Joyce Buckles, Marianne McKellips, Carol Clayton, June Cable, Gini Naumann, Diane Dobbs, Sharlene Krause, Sandy Lee Schultz. *Second Row*: Susan VanFosser, Susan Morford, Alice Gautsch, Judith Hiatt, Pamela Pierce, Nancy Strickler, Ginny Bell, Marianne Locke. *Front Row*: Dorothy Wagner, Phyllis Wonn, Martha Collins, Gini Mitchell, Jan Coffing, Donna Susan Speck, Marilynn Diebold, Betty Bloedel.

Back Row: Brenda Lynch, Georgann Caldren, Joan Pearson, Ann Rudolph, Caroline Miller, Tanya Sue Rorex, Edith Knobeloch. *Second Row*: Cathy Podney, Kathleen Johnston, Enedina Apodaca, Jane Sprague, Georgia Perrin, Judy Cramer. *Front Row*: Sue Enston, Phyllis Groah, Jean Lockwood, Bev Tellkamp, Pedji Lewin, Shirley Babcock, Bonnie Graham.

P.D.T.A.

The Purdue Drill Team Auxiliary is an all girl's marching unit which was formed under the guidance of the Purdue Drill Team in the spring of 1960. The Team puts on exhibitions of precision military drill for meets, basketball games, and callouts.

ARMY HONOR GUARD

The Army ROTC Brigade Honor Guard is an elite unit composed entirely of Army ROTC cadets who render honors to dignitaries visiting the campus, represent the University at Military ceremonies, and provide military police for ROTC functions.

Back Row: James Prentice, Roger Johnson, Stanley Martin, Alan Mendel, Robert Hammer, William Barsch, Charles Peter Tiedje, Bill Heimerdinger, Dennis Noak, Karl Scherschel, Jerry Palmer, William Schmicker, Joseph White, Dennis Saliny. *Third Row*: Robert Snyder, David Clarke, Jay Mason, Donald Emry, Larry Robison, Michael McIntire, Steven Ross, Richard Hardman, Bob Burnett, Donald Yenni, Byton Burros, Paul Weismiller, Norman Hunt. *Second Row*: John Hart, Robert Warren, John Woodburn, Dick Curtis, Eric Bandurski, Clarence Young, James Robel, Bob Black, Ronald Nowicki, Lee Bissa, Steven Patrick. *Front Row*: Kenneth Knaver, Stephen Sato, Denneth Olin, Donald Rostopher, Courtland Clayton, Don Drescher, Daniel Click, Jim Hogan, John Thomas, Thomas Johnson, Robert Jones.

Back Row: Charles Stewart, Bill Fairbanks, Erno Kistelgdi, Bob Hilbish, Bill Snyder, Robert Harrington, Don Albertson, Vernon Danielsen. *Third Row*: Joseph Brown, William Brandt, John Skurchak, Walter Jankowski, Paul James, David Short, John Trimp. *Second Row*: William Terry, Walter Armbruster, Bill McCurry, Richard Garrett, Robert Botkin, Charles Wilsbacher, Stephen Pousardien, Jim Euler. *Front Row*: Fred Crossett, Charles Sims, Charles Cumpstone, Leonard Hasse, Paul Watson, Christopher Timm, Edward Foster.

PURDUE ORDER OF MILITARY MERIT

Leonard Hasse
POMM Captain

POMM promotes the effectiveness of the Army ROTC by furnishing an incentive for competitive drill, by developing military skill and efficiency, and by providing a means of recognition for deserving military students. This honorary takes its members from Junior and Senior advanced Army ROTC students, and undertakes projects of a military nature which will be useful and advantageous to all military men. Chief among the projects are the annual Army Ball for all members of the Army and the Army banquet for recognition of advanced students.

Advanced cadets strive for perfection

Initiation brought dignitaries to The Trails.

Ronald C. Boller
Commander

ARNOLD AIR SOCIETY

Outstanding scholarship, leadership, and character qualify basic and advanced AFROTC cadets for interviews for membership in the Arnold Air Society. This honorary was established at Purdue in 1951 to further the mission of the U.S.A.F. The society sponsors the Air Force Ball and the Maschmeyer Award for the AFROTC student who has shown outstanding ability in Air Science III. Speakers, films, and field trips to Air Force installations as well as area meetings and an annual national conclave constitute Arnold Air activities.

Back Row: Rayfield Fisher, Tom Joyce, Dave Weedon, Dick Eger, Tom Selis, Gerald Saxton, Bruce Csaszar, Ron Bussell, Kent Brasseale, Lee Hitchcock. *Second Row*: Bob Burbrink, Norman Reagan, Ed Stoller, Chris Doerr, Jim Higham, Don Vanderbeke, Phil Crum, Jesse Reeves, Don Chamberlain. *Front Row*: John Thurgood, Charles Seitz, Steve Goddard, Alan Provost, Ronald Baller, Michael Taylor, Ronald Alley, Dave Hilt.

Back Row: Robert Swinehart, Bruce Braun, James Scharf, Dick Baither, Steve Heavrin, Forrest Niemi, Ronald Neubauer, Jack Condon, LaWayne Wyatt, John Trott. *Third Row*: Paul Erdmann, Robert Cooper, Edwin Dawson, John Lofus, William Lyon, Laird Longan, Frank Moore, Lyle Lockwood, Denver Pemberton, Larry Coe, John Polk. *Second Row*: Larry Drysdale, Jon Corey, John Weilbaker, George Shopp, James Weilbaker, Jerold Perkins, Bob Mutzl, Bill Coward, Pete Chmyn, Ron Varn. *Front Row*: Harry Short, Dale Fox, Reese Nichols, Leroy Richards, Edward Foster, Jarvis Jensen, Gerhard Graff, James Judd, Wayne Henderson, Curtis Bruce.

Reese Nichols
Commanding Officer

PURDUE DRILL TEAM

Armory drill leads to field champions.

The Purdue Drill Team is perhaps the most outstanding drill team in the nation. Development and perfection in precision and exhibition drill has made the PDT the unofficial national champion for five out of the last seven years in the National Championship Drill Meet in Washington, D.C. Last year, the President of the United States asked to see the team perform. The Purdue Drill Team, composed of students in Army, Navy, and Air Force Reserve Officers Training Corps, competes at collegiate meets throughout the United States.

Back Row: Robert Kyle, John Trimpe, Richard Gapen, William Snyder, Charles Stewart, John Dzien, Steven Gresley, David Gerold, Clayton Lonie, Leonard Senglin, Charles Gumpstone, Don Albertson, Herb Swain. *Third Row*: Leroy Davis, Albert Krol, Don Storner, Orville Shine, Jerry Hastings, Jock Fink, Larry Makowsky, David Mattingly, Jon Mathes, William Barber, Donald Workman, Leonard Hasse. *Second Row*: Bill Terry, Rich Foley, William Lyon, Michael Cornick, Paul James, James Schultz, Dave Johnson, James Lynch, Lawrence Severin, Bob Holm, James Joyce, Jack Butts, John Chapman, William Brandt, Lovis Goebel. *Front Row*: William Fairbanks, Jack Brown, Edwin Leonard, Pieter Van Hook, John Bachmann, Sam Westerhouse, Bob Harrington, Bill Frey, Elmer Brown, Jim Parrish, Adam Fisher.

Robert Harrington
Captain

The main purpose of Scabbard and Blade is to develop and to preserve the essential leadership qualities of an efficient officer. Cadets in the advanced corps of Purdue's military branches are pledged at the Military Ball as they march under the Arch of Sabres. Activities of Scabbard and Blade include events such as the Memorial Retreat and Parade, drill meets with teams from surrounding colleges, and the guarding of "Miss Indiana" before the Purdue-Indiana football game.

SCABBARD & BLADE

Pledging isn't so bad after all!

Paul James
Commanding Officer

A retired pledgeboard means a busy active.

PERSHING RIFLES

The National Society of Pershing Rifles is an honorary organization for military students. Its purpose is to encourage, preserve and develop the highest ideals of the military profession. Company E of the Third Regiment is composed of basic cadets enrolled in the three branches of the military at Purdue. These cadets, who must have a 4.0 academic and a 5.0 military index, have varied activities. They participate in drill and shooting meets with other companies of the Pershing Rifles. They also elect an honorary co-ed captain and two lieutenants.

Back Row: Robert Fanter, Lynn Maish, Michael Thorsen, James Stafford, William Heimerdinger, Thomas Rishavy, William Karr, Robert Curry, John Rovka, Adolph Svec, Hugh W. Howard. *Third Row*: Ulf Sawert, Hedrick Wiley, Wendall Suzuki, Thomas Carl Hokinson, Robert Morgan, William DeLis, David Clark, Warren Herbst, Patrick Bassler, Larry Allen, Tony Bellavia, Marvin Kemple. *Second Row*: Kelvin Suga, Donald Trosper, Charles Seitz, Larry Weaver, Thomas Johnson, Richard Deiber, Kenneth Schultz, Leslie Boyer, Kenneth Sutherland, Joseph Garrahan, Charles Farmer, Jim Harrison. *Front Row*: Capt. John Larsen, faculty advisor, Tom Murdock, Bob Brinkley, John Mulligan, Sandra Burch, Paul James, Carol Tellman, Earl Bryant, Judy Tondi, Jeffrey Kotzan, Cloyld Lentz, Capt. Richard Johnson, faculty advisor.

"Hail, hail, to ol' Purdue . . . "

Jock Fink
General Chairman
Military Ball
Committee

MILITARY BALL COMMITTEE

The Military Ball Committee is responsible for the design and execution of each year's ball given in honor of the ROTC units on campus. In addition to the dance itself, the members plan the reception and banquet which accompany the ball. The committee consists of four juniors and four seniors chosen from the ROTC units. This year the Military Ball was held in the Union Ballrooms on November 3. The guests and their escorts danced to the music of the Jimmy Dorsey Band.

Back Row: John Polk, Bo Akers, Phil Davis, Don Briggs, Mike Taylor, Robert Fanning, Dave Hilt. *Second Row*: David Cable, William Williamson, Jack Butts, Tom Murdock, Tom Wisniewski, Tom Heller, Robert Kyle. *Front Row*: Lt. Col. Sims, Lt. S. McSwain, Steve Gresley, Jock Fink, John Dzien, Bob Harrington.

Back Row: Dick Killworth, William Burich, Monty Williams, Robert Kelly, James McCoy, Paul Hedrick. *Second Row*: Donald Trosper, Bruce Behling, Jerry Keever, Tom Hintz, James Mucha, Arthur Schmidt, Phillip Stinson. *Front Row*: Scott Schroedel, Alan Wegner, Walter Taggart, Joe Kelly, Steve Baker, Robert Hedrick.

RIFLE TEAM

Thirteen new riflemen won places on the 25-man Air Force team. Practice and top scores sent the members into national competition such as the National Indoor Championship in Missouri. The team also traveled to Culver Military Academy.

ZOUVES

Zouves, founded at Purdue in 1927, started as a military honorary. The purpose of this organization is to present the best in military drill. During the eight week pledge program, pledges are required to learn the drills through numerous practices.

Back Row: Roger Marchal, Gary Clapp, Dale Stephenson, Alan Albrecht, Alan Sanford. *Front Row*: William Robertson, Bob Curry, Dave Cuddington, Stanley Krasienko, Dennis Hilgenberg, John Kurtz.

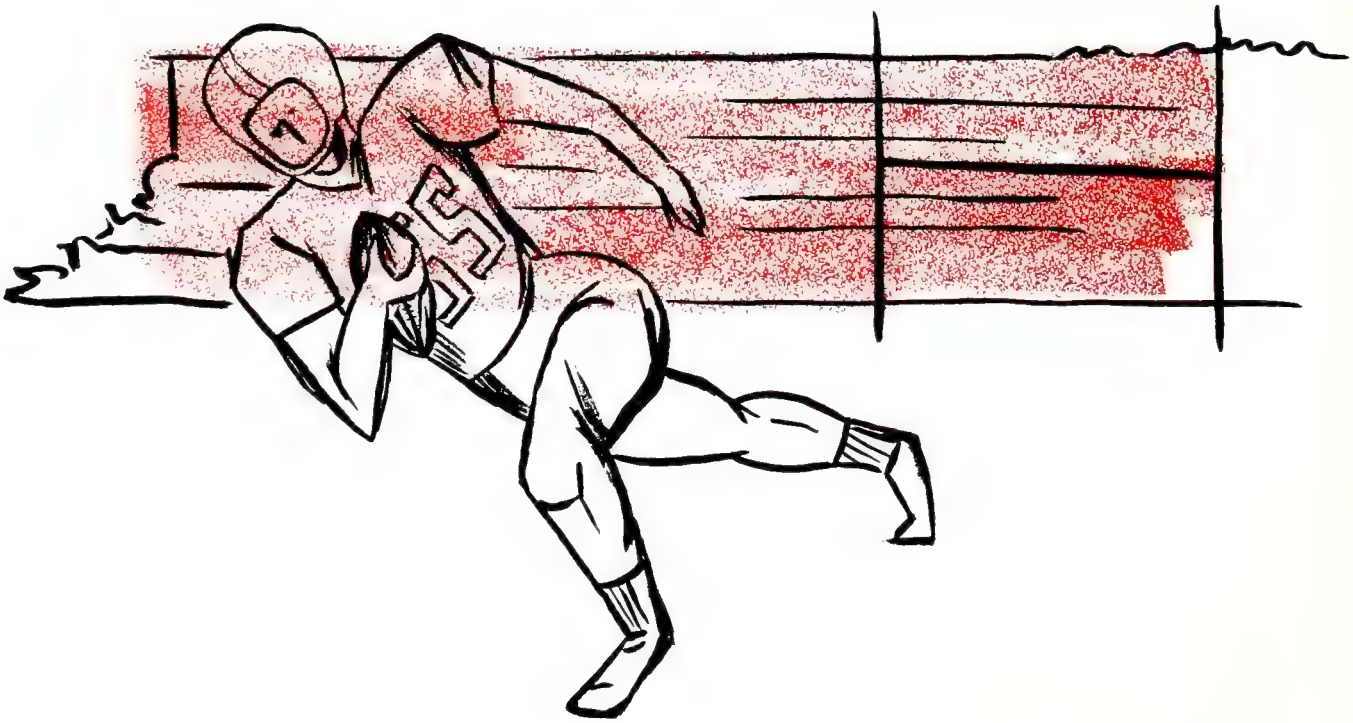

PURDUE SPORTS

ADMINISTRATION

Athletics consists of more than just a football or basketball game. Guy (Red) Mackey, athletic director, coordinates all sports publicity, ticket sales, and Big Ten business. A graduate of Purdue, Mr. Mackey strives to present an attractive athletic program each season. Dean V. C. Freeman of the School of Agriculture, represents Purdue at all Big Ten gatherings. Joe Dienhart and Richard Kindig assure attendance by distributing tickets for sports events. Publicizing Purdue's athletic contests is Bob Woodworth.

GUY (RED) MACKEY
PURDUE ATHLETIC DIRECTOR

WOODWORTH, DIENHART, AND KINDIG COMPARE NOTES.

DEAN V. C. FREEMAN
PURDUE REPRESENTATIVE TO THE BIG TEN

Back Row: Charles Rose, Tom Kohl, Dr. Dean Grier, Roger Brunstrum, Richard Johnson, John Thompson, Bo Akers, Larry Barlock. *Front Row*: Greg Baur, Vicki Henricks, Dwight Singer, Ruth Ann Bishop, Mary Evens, Sandra Watts, Marcia Hanf.

The seating committee assigns seats to students for home football and basketball games. The Pep Committee, composed of juniors and seniors, boosts school spirit by organizing Pep Rallies and Victory Parties.

PEP AND SEATING COMMITTEE

SPIRIT IS HIGH AS PURDUE SCORES AGAIN

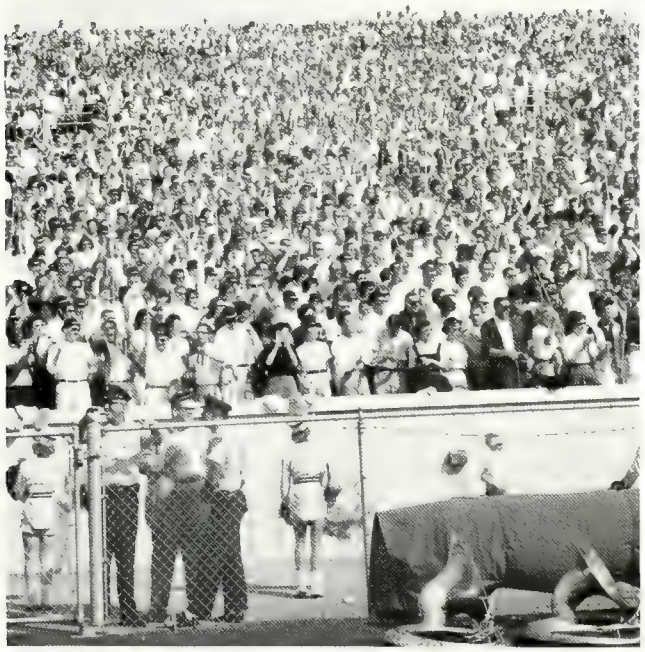

Back Row: Larry Severin, Edwin Leonard, Jack Butts. *Front Row*: Jan Aikman, Marilynn Diebold, Donna Speck.

RIVETERS VIE IN THE ANNUAL BLACK AND GOLD GAME.

BLACK VS GOLD—THE FUTURE UNVEILS

The forecasters didn't give the young Boilermakers much of a chance in the Big Ten. With 19 lettermen graduated and no experience in the backfield, Coach Jack Mollenkopf faced a year of rebuilding. The line was rugged as there were at least two returning lettermen at each position. Opening with a rugged 13-6 victory over Washington, Purdue signaled the Big Ten that the Rivets were going to be in the thick of the fight for the championship.

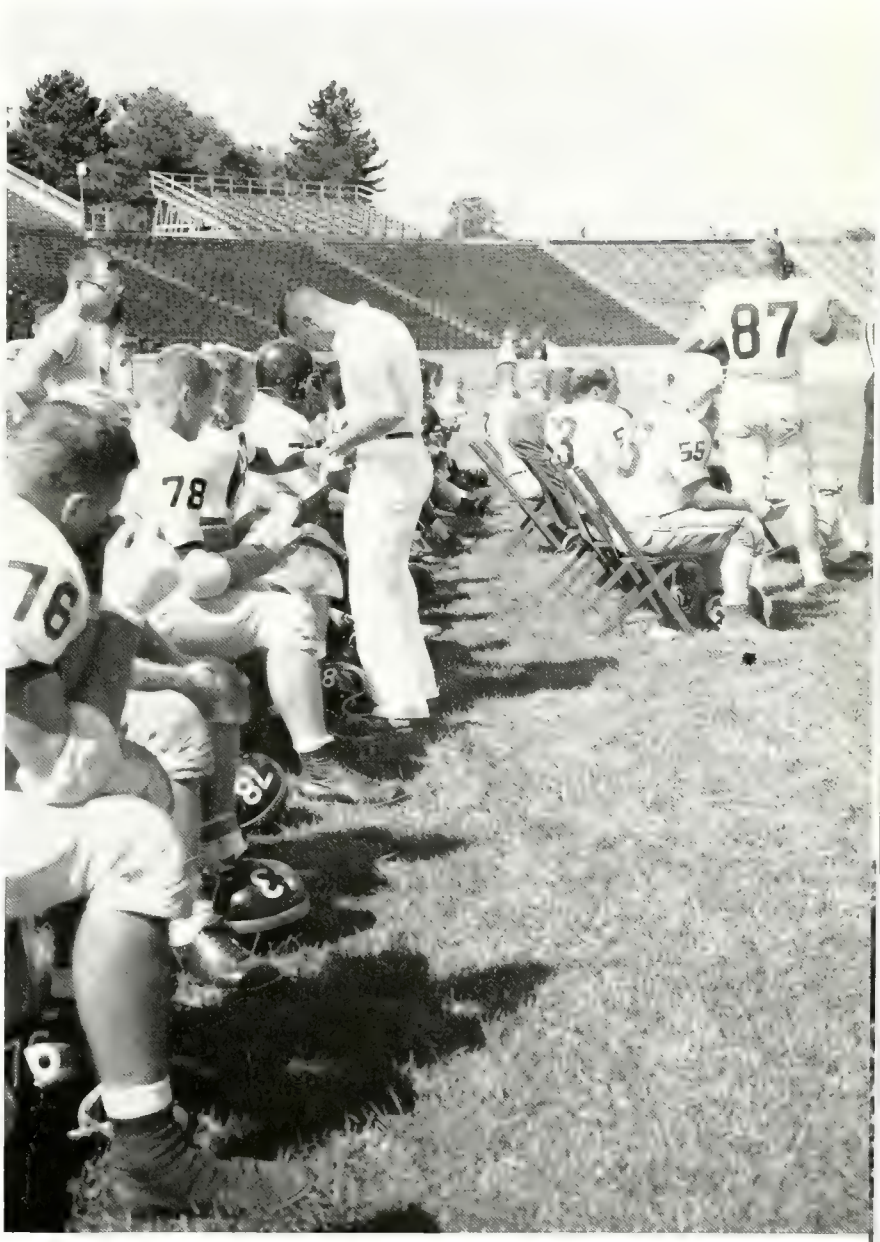

THE "BENCH" INTENTLY AWAITS THE NEXT PLAY

FANS WATCH IN SILENT ANTICIPATION.

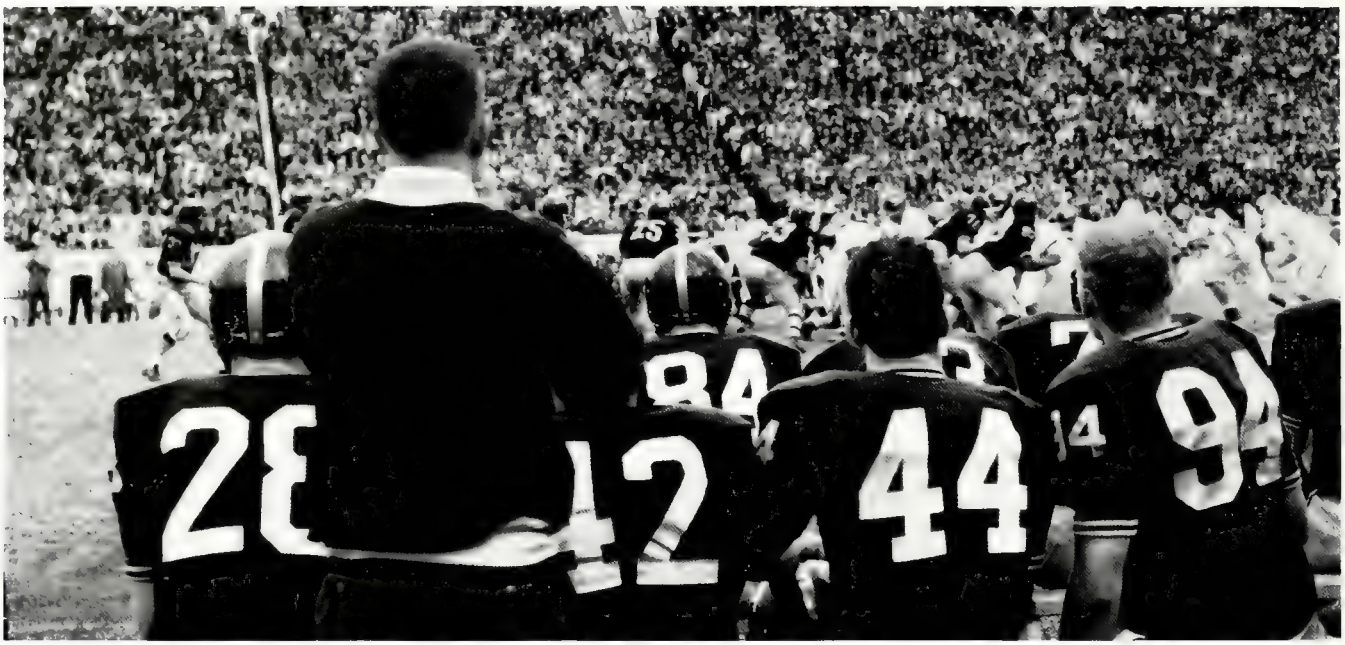

THE RIVET RESERVES ARE ANXIOUS FOR ACTION.

The first two games of the 1961 gridiron season gave the young Purdue team experience and savvy. Sophomore Ron DiGravio showed that he planned to continue the Purdue tradition of fine quarterbacks. All-America candidate Stan Szurek showed his worth by making the opening tackle in both games. The Boilers showed flashes of brilliance in humbling Rose Bowl champs Washington, and in shocking Notre Dame early in the final period. Skip Ohl kicked four field goals in the two games.

ALL LINED UP AND READY TO GO.

RIVETS DROP ROSE BOWL CHAMPS

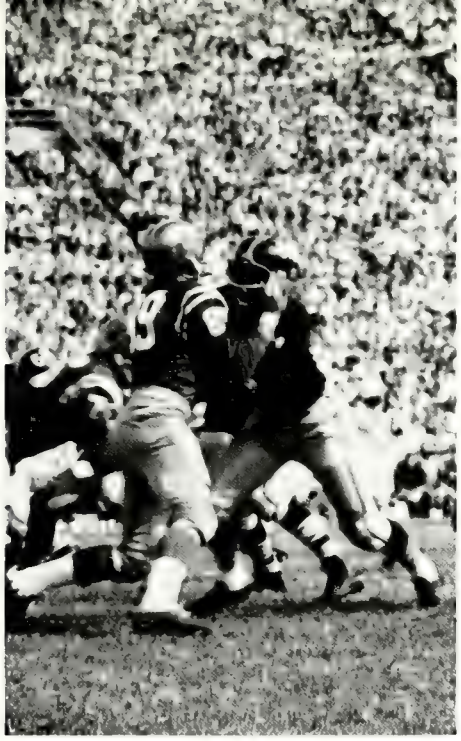

"ARE YOU GOING SOMEWHERE?"

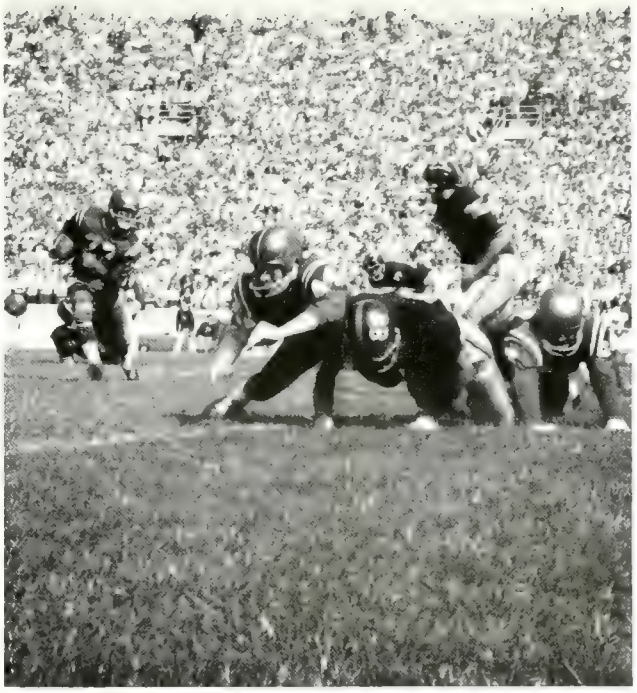

STEVE WEIL MOVES IN FOR THE TACKLE.

ELWELL AND SCZUREK WATCH AS THE IRISH WIN THE TOSS.

DETAILS, DETAILS, DETAILS.

JACK ELWELL WAITS FOR A TOUCH-DOWN PASS FROM RON DiGRAVIO.

Still recovering from the week before, the Boilermakers went through the motions of beating Miami, 19-6. Although they held the Redskins to 55 yards rushing, the Riveters showed little desire in taking their second victory. With Coach Mollenkopf out because of illness, Bob DeMoss took command for the Michigan contest. Three fumbles at crucial moments in the game led to the 16-14 defeat. Gary Hogan's passes, including a 77 yard touchdown pass to Jack Elwell gave Purdue fans something to cheer about.

FUMBLES AID LOSS TO WOLVERINES

THE SENIORS ARE REALLY RAISING CANE.

PURDUE'S "SPY IN THE SKY" REPORTS TO THE BENCH.

HAWKEYES, ILLINI BOW TO RIVETS

Following their first Big Ten defeat, the Boilermakers were anxious to get into the win column. Smothering Iowa 9-0, gave the team new hope. The Riveters, led by Ron Myers, contained the Hawkeyes inside their own fifty yard line until the fourth quarter. Encouraged by their victory, Purdue overwhelmed a fired up Illinois team 23-9. End John Greiner played the best game of his career, scoring two touchdowns.

"HAVE YOU HEARD ABOUT ALPHA ALPHA RHO TONIGHT?"

JACK ELWELL AND STAN SCZUREK, 1961 CO-CAPTAINS.

UP AND AWAY, JUNIOR BIRDMEN.

HOGAN STANDS HIS GROUND AGAINST THE CRASHING LINE.

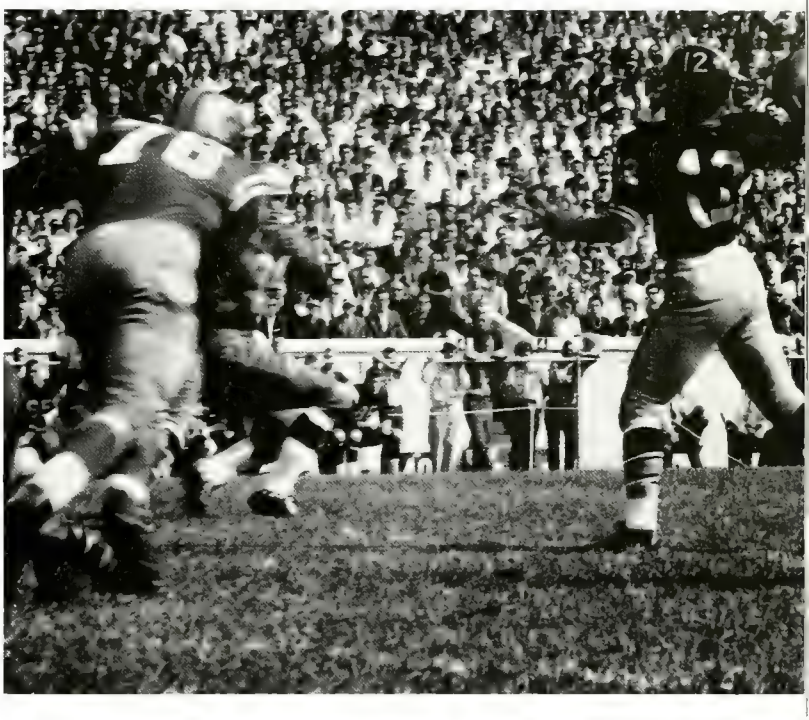

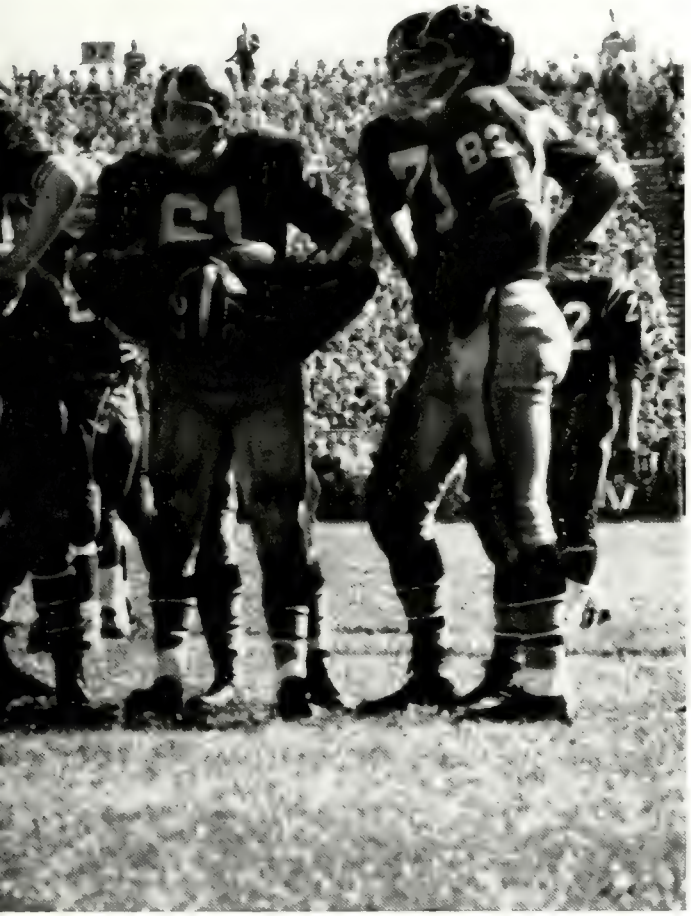

COME ON EVERYBODY, **YELL!**

JACK ELWELL CRASHES THROUGH TO GET HIS MAN.

OLD OAKEN BUCKET STAYS HOME

A Dad's Day crowd watched Purdue upset Michigan State, 7-6. The Riveters' stout defense led by Jack Elwell, Stan Sczurek, and Don Brumm was too much for the highly publicized Spartans. A share of the Big Ten championship was lost when a determined Purdue squad was turned back by costly fumbles, as Minnesota won, 10-7. An overwhelming victory over Purdue's rival, Indiana, added another link to the Old Oaken Bucket and gave Purdue a 6-3 record and fourth place in the Big Ten standings.

"IT'S TWISTING TIME AGAIN!"

YEA PURDUE PETE!

THE CROWD IS HUSHED AS HOGAN BARKS THE SIGNALS.

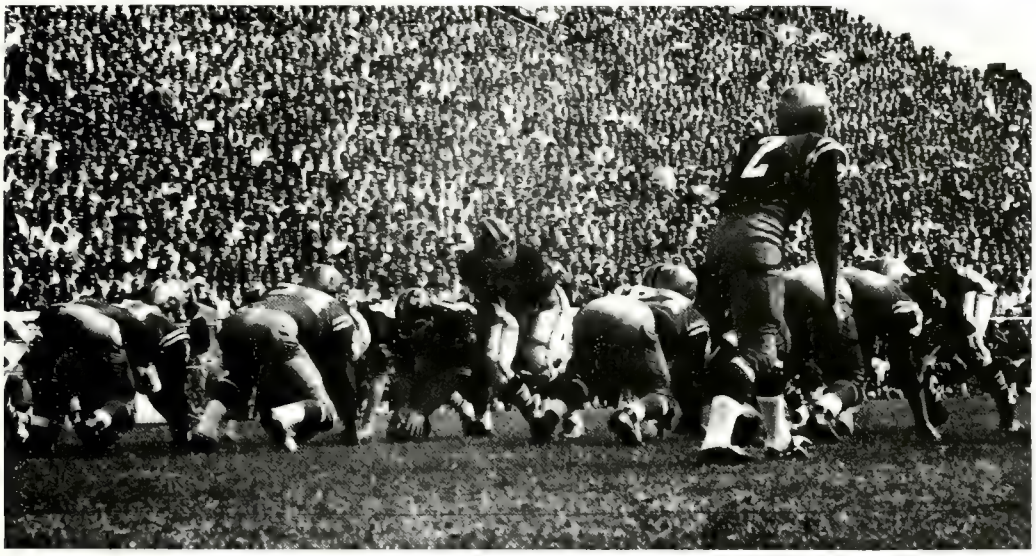

SKIP OHL IS PURDUE'S GOLDEN TOE.

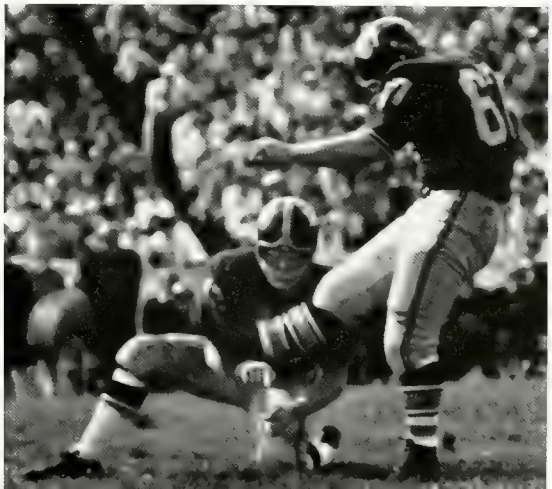

JACK MOLLENKOPF, HEAD FOOTBALL COACH.

RIVETS FINISH 8TH IN NATION

Purdue	13	Washington	6
Purdue	20	Notre Dame	22
Purdue	19	Miami of Ohio	6
Purdue	14	Michigan	16
Purdue	9	Iowa	0
Purdue	23	Illinois	9
Purdue	7	Michigan State	6
Purdue	7	Minnesota	10
Purdue	34	Indiana	12

Back Row: Asst. Coach Al Parker, Student Manager Richard Garrett, Terry Marcoline, Bob Lake, Jim Strand, Tom Kotoske, Ralph Woodie, Jim Villane, Henry Dudgeon, John Marshall, Frank Zaremba, Dick Dauch, Gary Hogan, Tom Ricketts, Joe Madigan, Larry Navage, Ronald Richnafsky, Fred Chase, Joe Hayes, Bob Ehrhardt, Tom Boris, Thurman Allen, Asst. Coach Allen Hager. *Third Row*: Asst. Coach Wayne Jones, Asst. Coach Jim Shea, Dave Samstag, Gordon Butcher, Wally Florence, Jerry Clinnin, Ron DiGravio, Ron Kubecka, Don Keiser, Dave Ellison, Steve Wright, Dave Miller, Nat Jackson, Harold Wells, Charles Begg, Donald Paltani, Lang Marks, John Wilson, Steve Weil, Gene Donaldson, Don Ragsdale, John Greiner, Asst. Coach Ned Maloney.

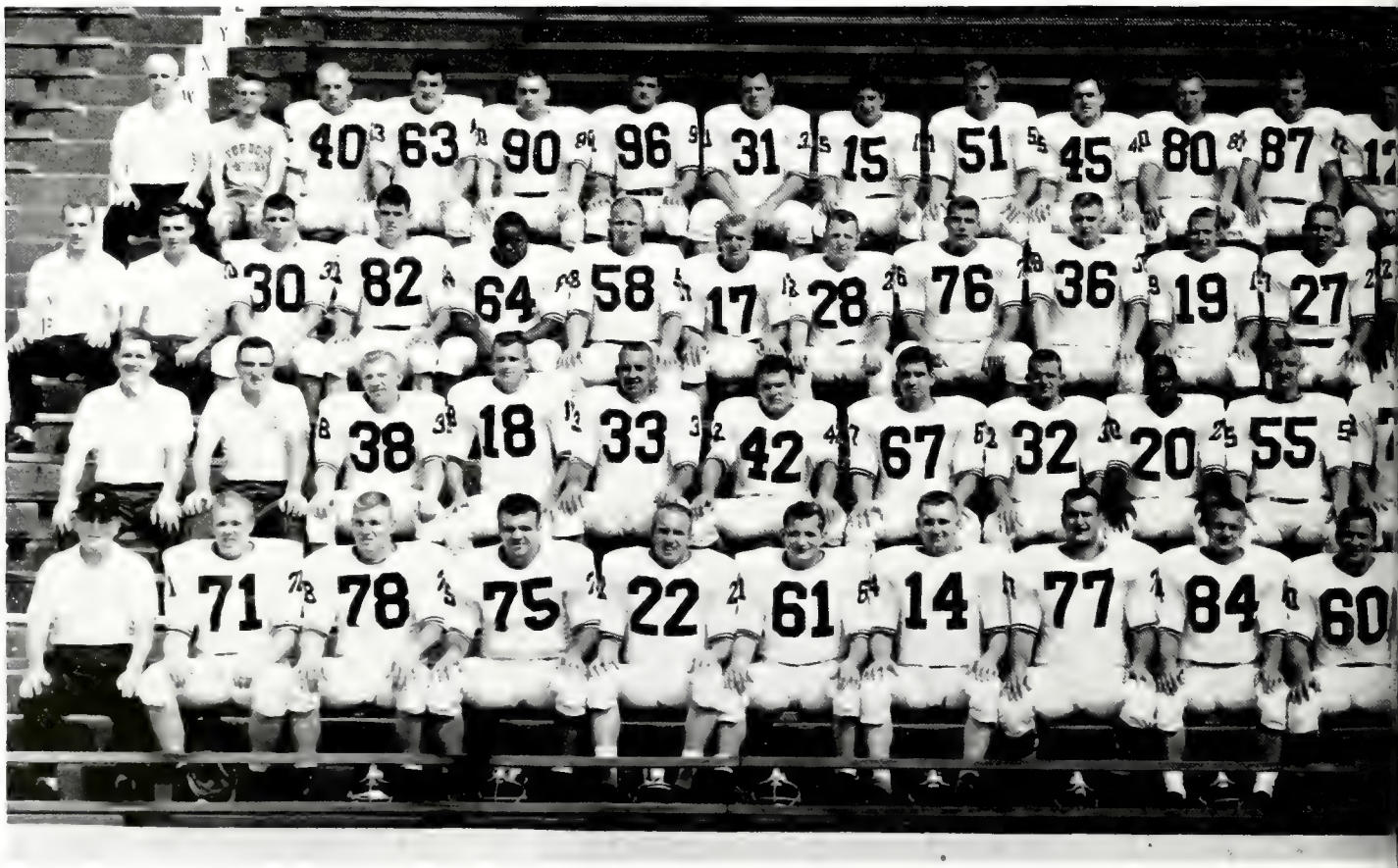

Rivet Varsity coaching staff—Back Row: Jack Mollenkopf, Allen Hager, Dale Samuels, Bernie Crimmins. *Front Row*: Bob DeMoss, Ned Maloney, Don Fuoss.

Second Row: Asst. Coach Bernie Crimmins, Asst. Coach Donald Fuoss, Roy Walker, Walter Zingg, Tom Yakubowski, Joe Moos, Omer Ohl, Ron Meyer, Tom Bloom, Ed Behanna, Don Brumm, Jim Steinmetz, Bob Waiter, George Ginn, Joe Bonar, Ron Otte, Bob Schwingendorf, John Stafford, Ray Schultz, Bob Plaskon, Asst. Coach Dale Samuels. *Front Row*: Head Coach Jack Mollenkopf, William Currie, Larry Bowie, Patrick Russ, David Hoehnen, Tom Krykinski, Dennis Wierzal, Ronald Skufa, Jim Kubinski, Stan Sczurek, Jack Elwell, John Heckman, Bob Foster, Fred Hanley, Herb McGuire, Frank Plaskon, John Marra, Forest Farmer, Asst. Coach Bob DeMoss, Head Trainer William (Pinky) Newell.

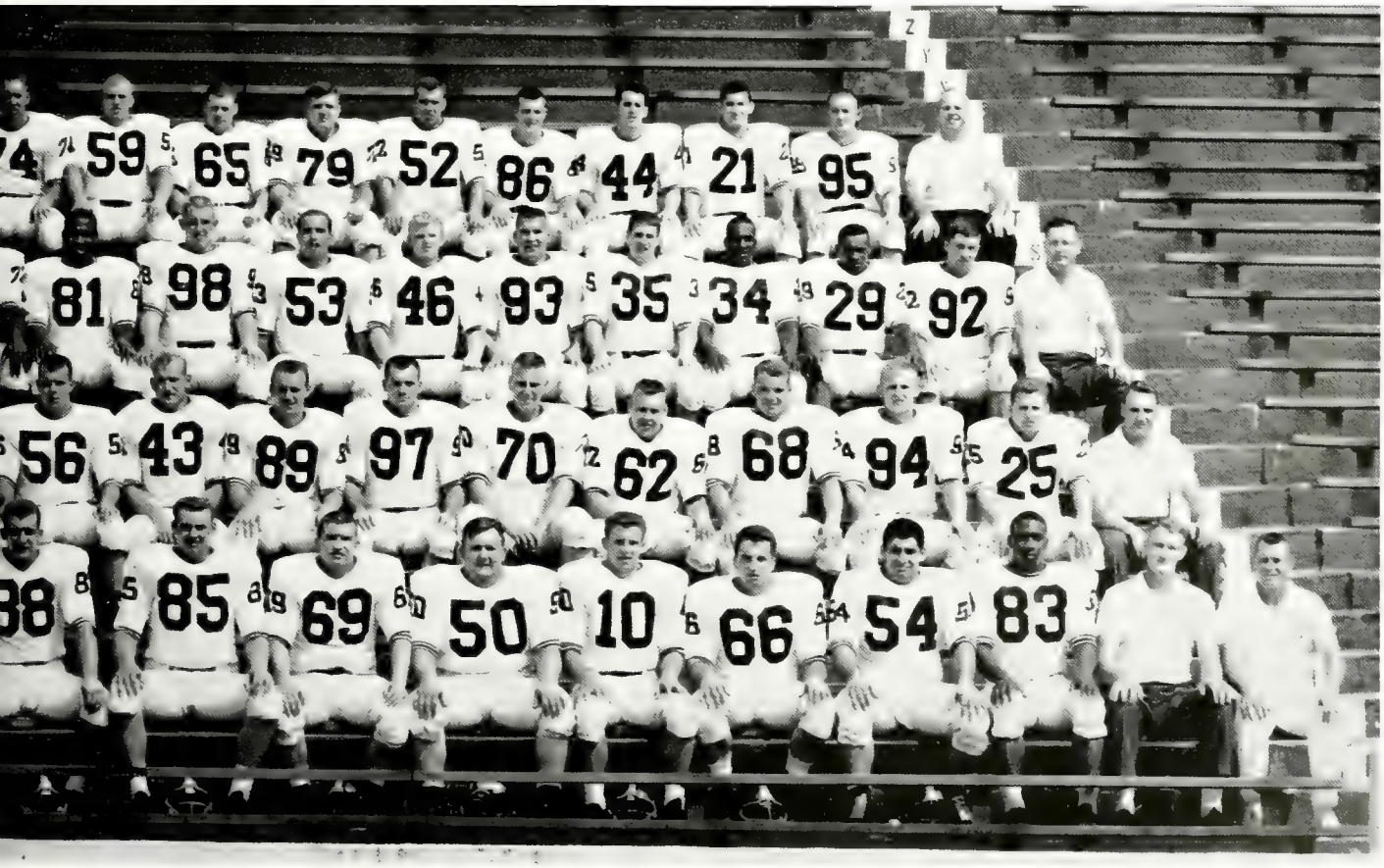

LOOK OUT BIG TEN!

Purdue promised to be great this year with all of her returning senior lettermen, including two-time All-American Terry Dischinger, and some hot sophomore prospects. Preseason poles placed the Rivets seventh in the Nation, and a probable second place in the Big Ten race. A first glimpse was had of this year's team when they took on the Freshman squad. Standouts for the Varsity were Dischinger and McGinley, and for the Frosh were Rod Hicks, Ron Hughes, and big Bill Jones.

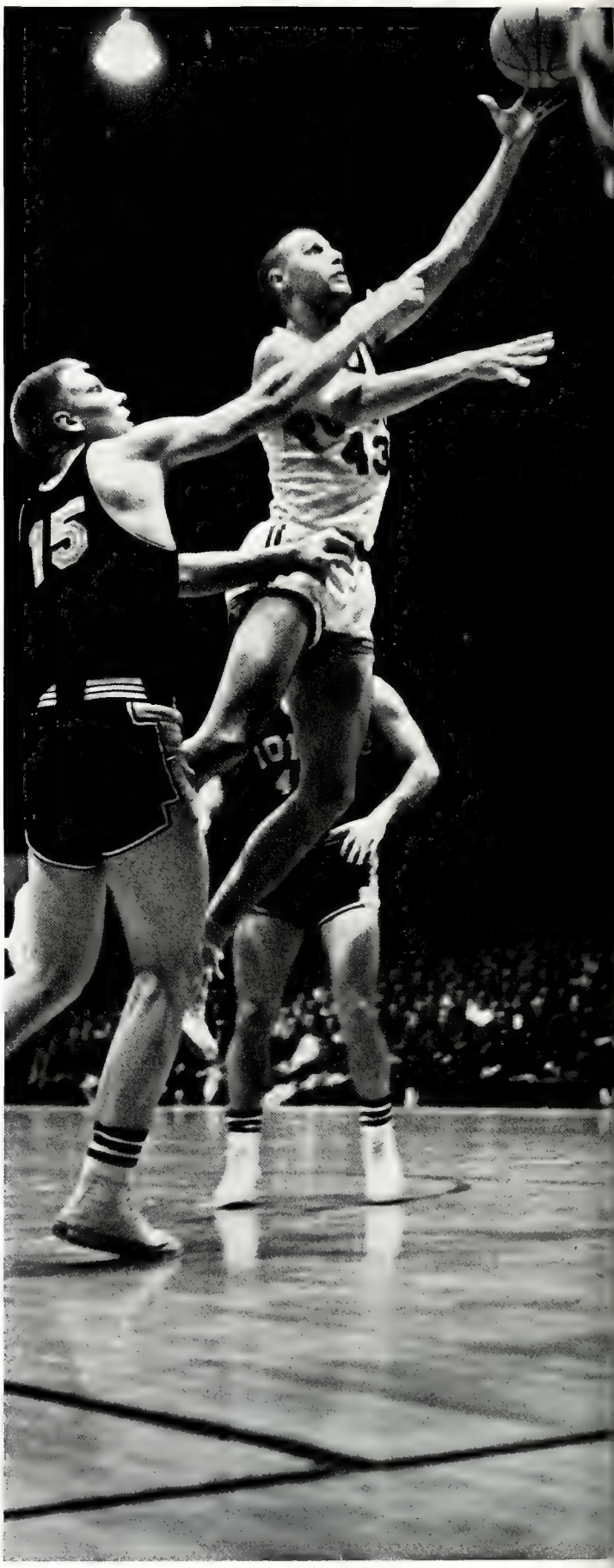

DISCHINGER ELUDES NELSON FOR AN EASY BUCKET.

MEL THWARTS THE FROSH AND SCORES.

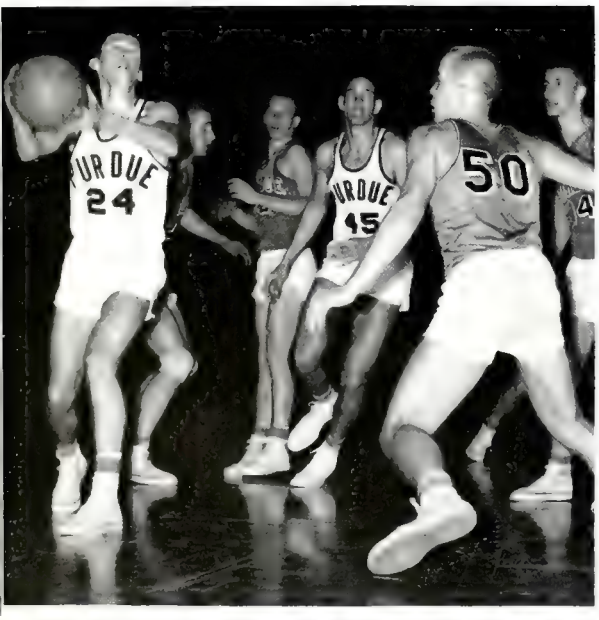

PRESEASON RATING 7TH IN NATION

FRESHMAN ROD HICKS FIRES OVER THE VARSITY DEFENSE.

THE RIVETS PREPARE FOR A TOUGH SEASON.

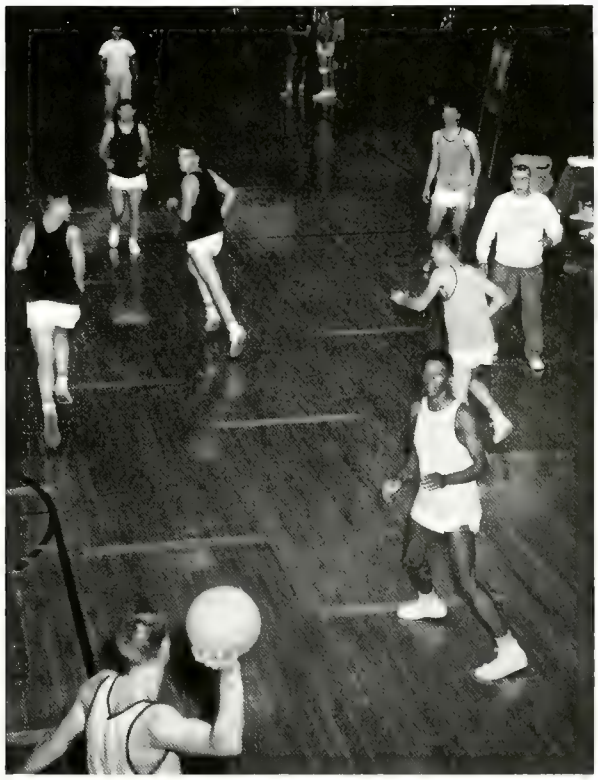

TENSION GROWS AS TIM GETS A CHARITY TOSS.

GARLAND, "DISH" PACE VICTORIES

Coach Ray Eddy wanted scoring support from his guards so sophomore Mel Garland set the nets on fire scoring 46 points in the first two games of his college career. With this help from the front court, the Rivets easily downed Pittsburgh and Detroit. A hot Wichita five slowed Purdue down with a three point loss, even though "Dish" got 36 points. The "jinx" was broken when Purdue beat Butler as Jerry Berkshire and Tim McGinley scored for the Rivets. Purdue stayed on the march and downed a cold Nevada team with Terry and Mel again leading the scoring. Evansville was host to another Rivet victory, and Ray Eddy was then ready for a tough Los Angeles Classic.

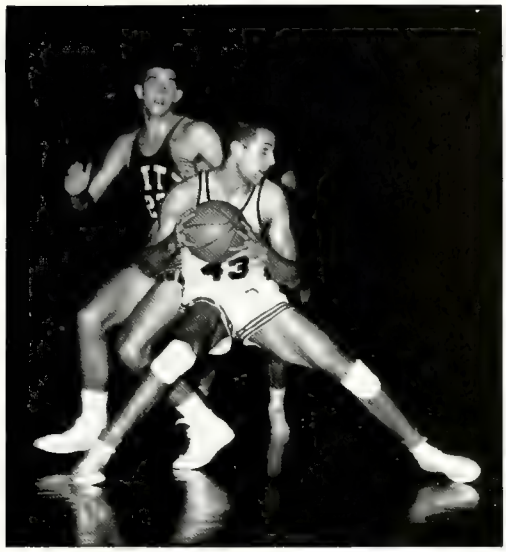

TERRY SKIDS TO A HALT.

"WHAT A SHOT THAT WAS!"

DISCHINGER DRIVES IN FOR TWO POINTS.

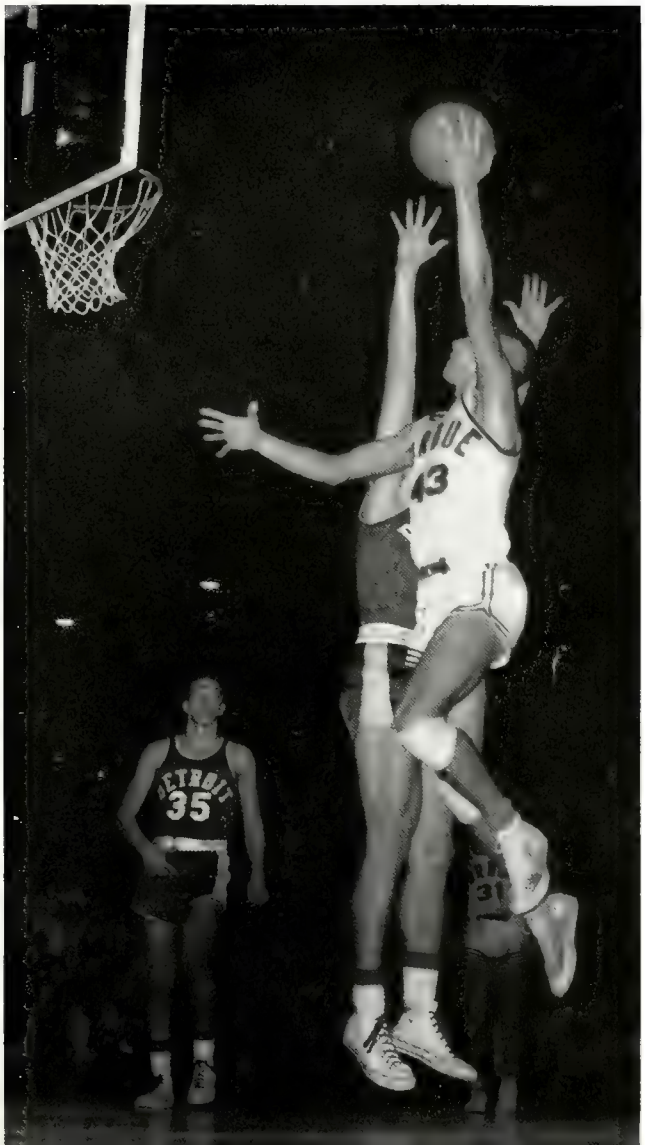

"ALL RIGHT, YOU ASKED FOR IT."

RIVETS FIFTH IN L. A. CLASSIC

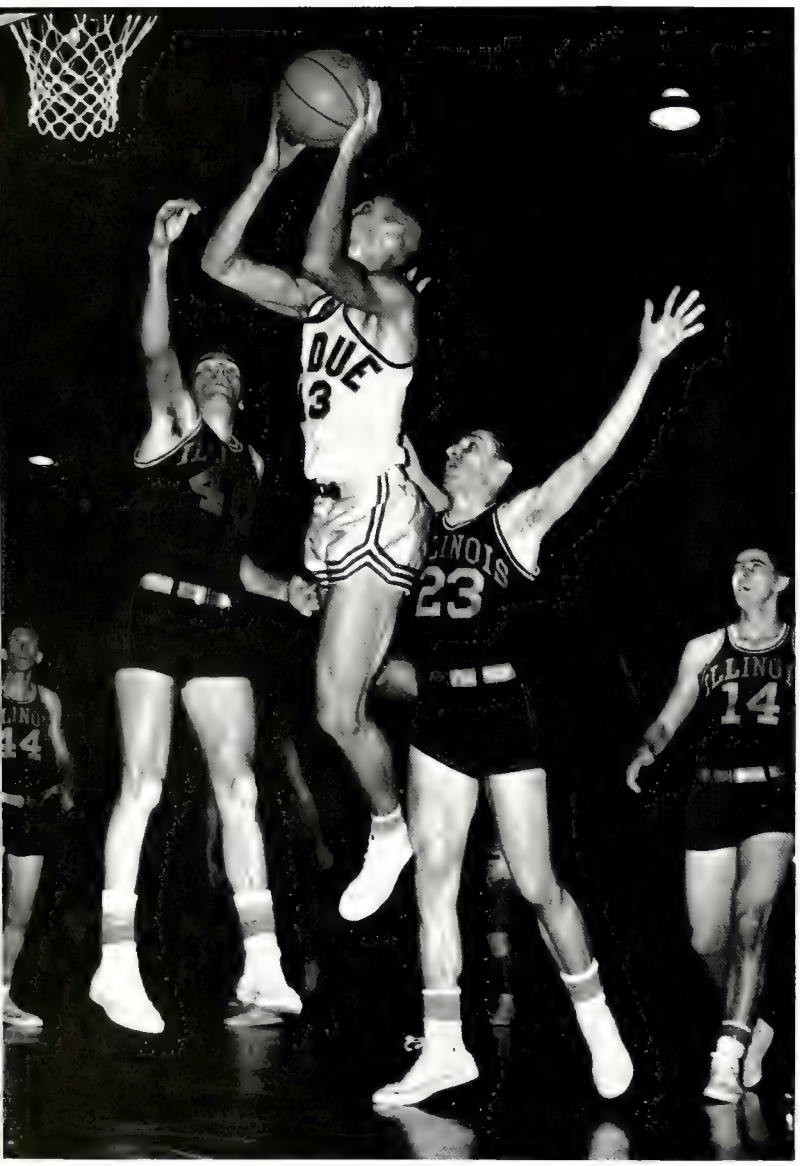

"DISH" KNIFES THE ILLINI DEFENSE.

The Rivets dropped their first game of the Los Angeles Classic to a tough Southern Cal, "seven man team." Ray Eddy was quick with revenge by downing Washington and West Virginia. Purdue opened their Big Ten season by falling prey to a hot shooting Minnesota team. McQuitty and Dischinger combined talents to set a new fieldhouse shooting percentage mark of .582, and led the victory over Illinois.

RAY EDDY FIGHTS FOR HIS TEAM.

MCGINLEY OUTREACHES DAVE DOWNEY AND SCORES.

The Riveters made light work of Northwestern and Michigan State. With Terry only 50% effective because of injuries, the squad traveled to Columbus to take on Lucas and Company. Wisconsin was next, but in spite of Terry's 50 points, the team went down in defeat. The home floor didn't help as Ohio State again topped Purdue, even though Garland scored 30 points. After three Big Ten losses, Purdue quickly downed Michigan State. McGinley and "Dish" shined as I.U. fell prey. Next in line, Iowa lost to the Rivet upsurge also.

RIVETS DE-RAYL HOOSIERS, 105-95

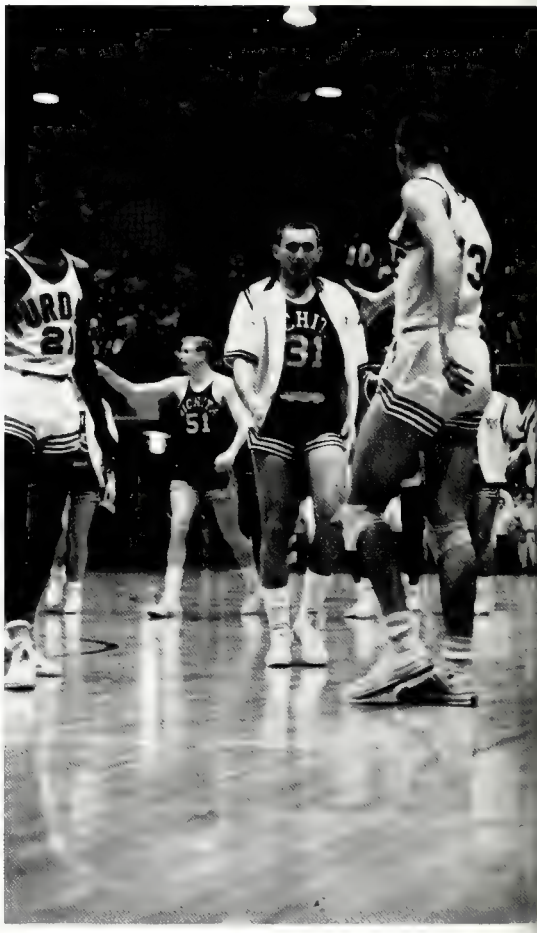

"SOME DAYS NOTHING GOES RIGHT."

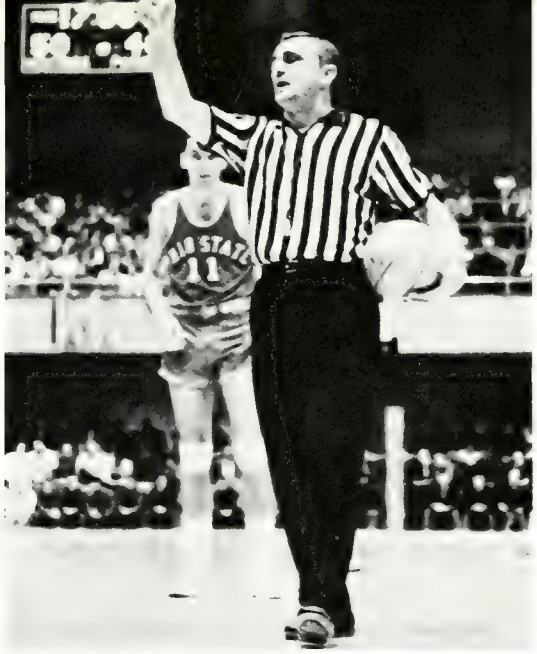

"IN THE MATURE MALE . . ."

WIN OR LOSE, GOOD SPORTSMANSHIP IS ESSENTIAL.

TERRY WAS CAUGHT IN THE HANDS OF DEFEAT.

RAY EDDY, HEAD PURDUE BASKETBALL MENTOR

"—HIT'EM AGAIN, HARDER!"

TERRY REWROTE RECORD BOOKS

The Rivets tackled a rugged Iowa team with Dish and Mel leading the way to victory. At Illinois, Purdue overcame the hometown jinx and scored a decisive victory. Notre Dame was next, and a new Purdue scoring record was made when the Rivets put in 115 points. Ray Eddy got his revenge against Minnesota as Dish broke more records. A hard hitting Hoosier five gained revenge. A close win over Michigan gave Purdue third place and Dish the scoring crown.

TENSION MOUNTS WITH ONLY SECONDS TO GO.

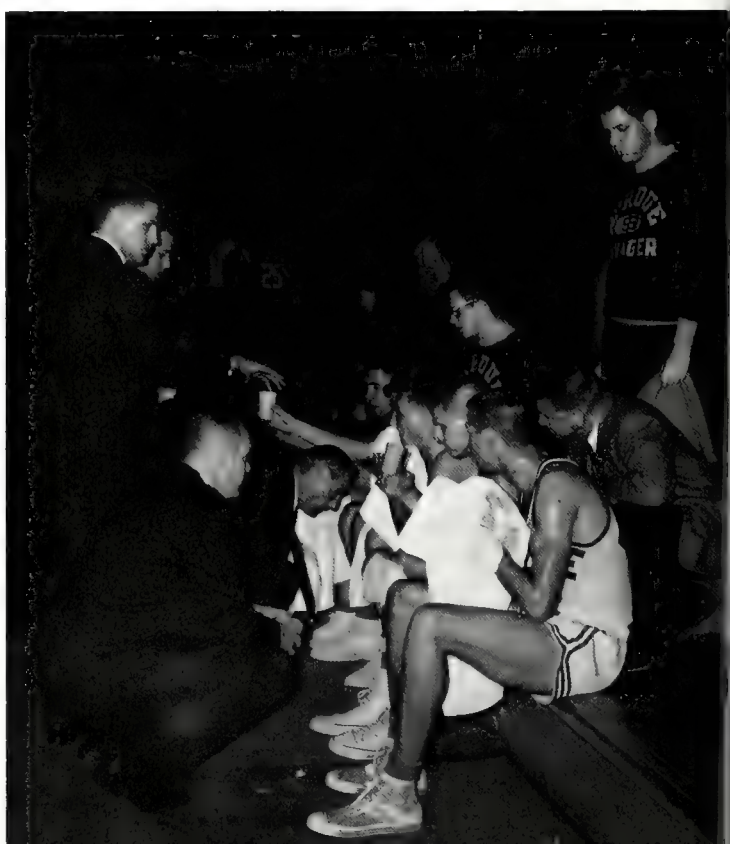

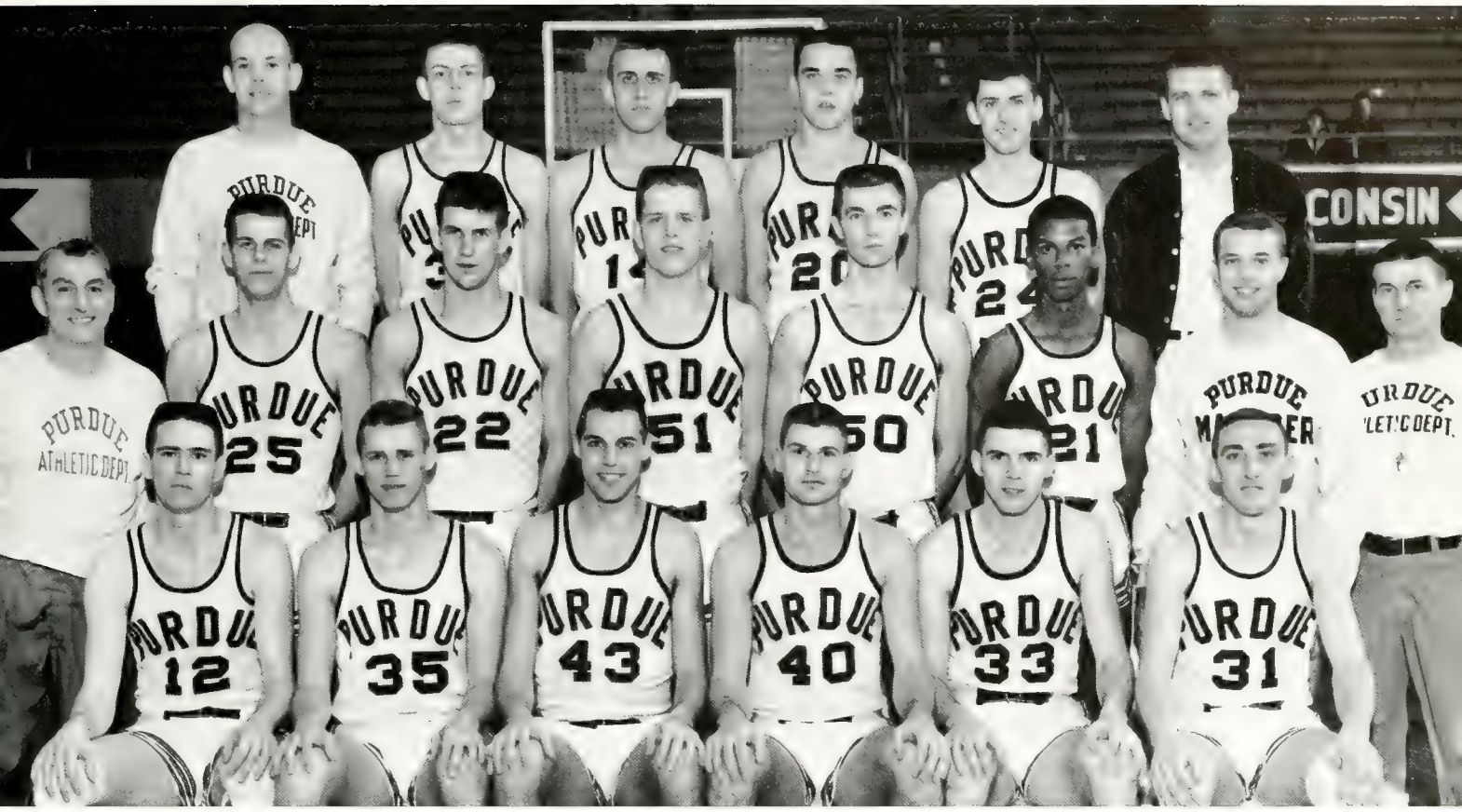

Back Row: Joseph Sexson, Joseph Feuquay, Albert Brown, Larry Isaacs, Melvin Garland, Bob King. *Second Row*: Ray Eddy, Creighton Burns, Richard Welp, Thomas Pritchard, Dick Thompson, Phil Dawkins, Greg Baur, Rog Johnson. *Front Row*: Phil Wills, Steve Rickelman, Terry Dischinger, Darrell McQuitty, Jerry Berkshire, Tim McGinley.

Purdue	86	Pittsburgh	70
Purdue	91	Detroit	66
Purdue	68	Wichita	71
Purdue	65	Butler	57
Purdue	91	Nevada	60
Purdue	83	Evansville	77
Purdue	67	Minnesota	81
Purdue	96	Illinois	89
Purdue	90	Northwestern	74
Purdue	89	Michigan State	74
Purdue	65	Ohio State	93
Purdue	86	Wisconsin	89
Purdue	74	Ohio State	91
Purdue	86	Michigan State	64
Purdue	106	Indiana	93
Purdue	82	Iowa	75
Purdue	100	Illinois	88
Purdue	115	Notre Dame	92
Purdue	94	Minnesota	80
Purdue	71	Indiana	88
Purdue	77	Michigan	75

DISCHINGER; 3 TIME ALL-AMERICAN

"WHERE'S MY SALAMANDER?"

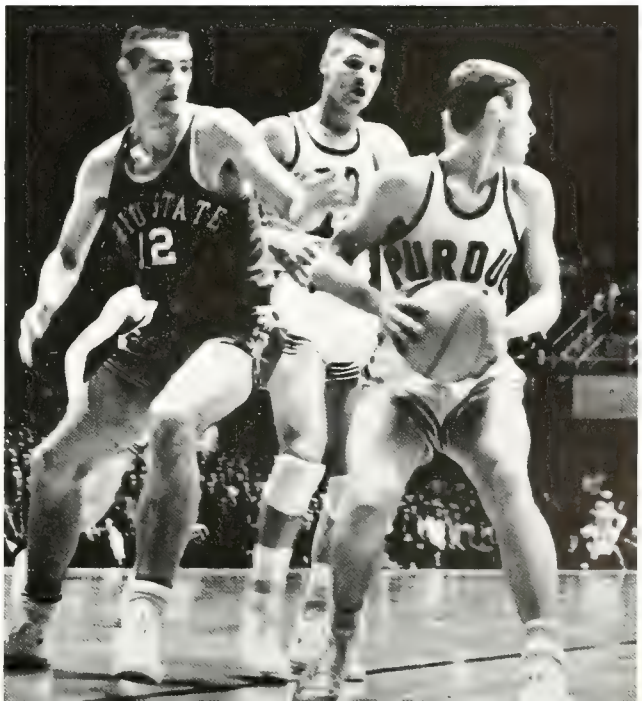

The 1961 baseball season was one of rebuilding for the Rivets. Head coach Joe Sexson, in his second year of guiding Purdue's baseball fortunes, had his team begin the campaign with a road trip against non-conference foes. The Boilers opened Big Ten play by dropping a close game to OSU, 4-2. The diamond crew picked up steam during mid-season, beating Northwestern 11-4, Illinois 7-6, and Iowa 19-8.

"HERE'S MUD IN YOUR EYE. NORTHWESTERN."

ANXIOUS TO WIN FIRST HOME GAME ON GROUNDHOG DAY.

RIVETS REBUILD

HURLER NEAL ZIECH DELIVERS.

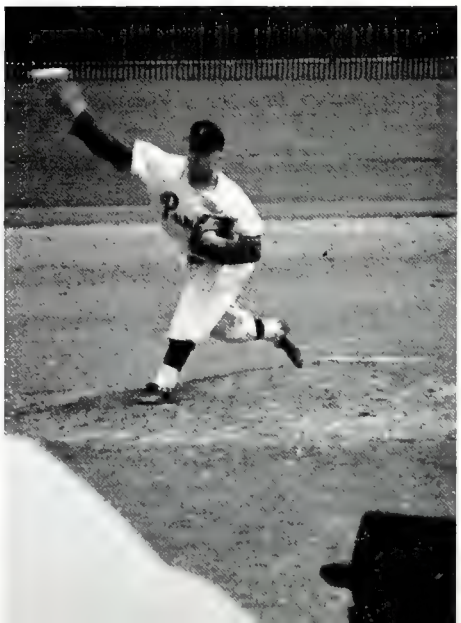

Back Row: Ray Schalk, Assistant coach, Jim Kubinski, John Haggerty, Neal Ziech, George Graff, Gordon Ainspiger, Albert Rezabek, Ernest Gillam, Bernie Allen, Bob Fanning, Al Layce, Joe Sexson, head coach. *Second Row*: David Alexander, Bill Schmitendarf, Chuck Holle, Roger Casbon, Frank Clark, Roger Shaw, Tom Henkel, Jerry Jernas, Mgr.

ALLEN SLUGS AWAY WITH HOT .370

The year ended on a sour note as Michigan State's Spartans bettered the Rivets in a twin bill, 4-0 and 4-1. The season standouts for the Purdue squad were Bernie Allen and Stan Sczurek with batting averages of .370 and .337 respectively. The combined team batting average for the season was .233 as opposed to the .253 average of their opponents. Bernie Allen, Stan Sczurek, and Frank Lehr saw action in every conference contest.

CHUCK HOLLE WAITS FOR THE SIGNAL.

The Rivet mound staff was anchored by Neal Ziech and Chuck Holle, between them accounting for two-thirds of the innings pitched. Ziech was the pitcher with most appearances as he hurled in thirteen of the twenty-five encounters. A 5-6 record was garnered against non-conference teams, while Big Ten action saw Purdue winning three and losing eleven, for an over-all record of eight wins and seventeen losses. Watch out for the Rivets on Groundhog Day this year.

OUTFIELDER GORDIE ARNSPIGER READIES HIS SWING.

"DO YOU THINK WE'LL EVER BE THAT GOOD?"

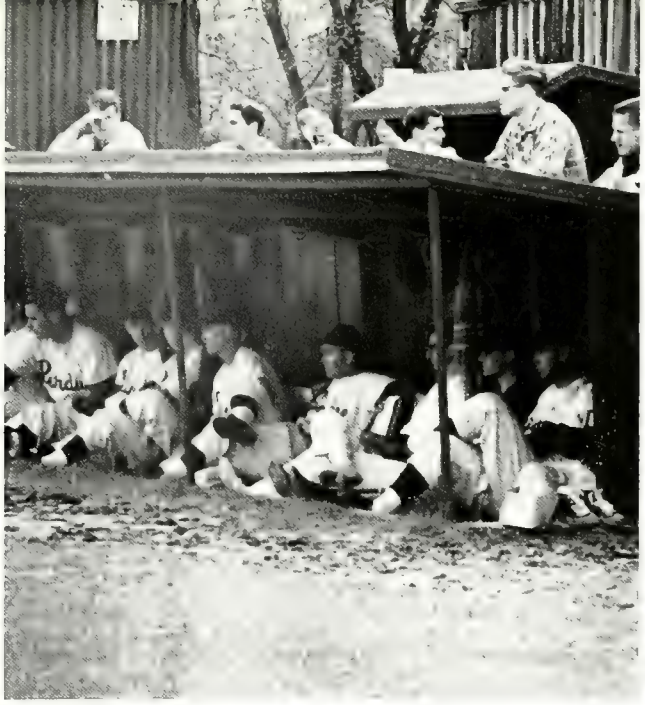

PURDUE DUGOUT HOPES FOR A WIN.

SIXTH IN BIG TEN

Purdue	2	Ohio State	4
Purdue	2	Indiana	19
Purdue	2	Indiana	3
Purdue	11	Northwestern	4
Purdue	2	Northwestern	4
Purdue	2	Illinois	6
Purdue	7	Illinois	6
Purdue	4	Illinois	6
Purdue	3	Minnesota	6
Purdue	19	Iowa	8
Purdue	6	Iowa	10
Purdue	5	Michigan	7
Purdue	0	Michigan	4
Purdue	1	Michigan	4

DAVE ALEXANDER SLAPS THE TAG ON A STRAYING BASERUNNER.

A MIGHTY HEAVE IS IN THE MAKING.

RIVET INDIVIDUALS TOPS IN BIG TEN

Coach Dave Rankin's cindermen opened the '60-'61 season with a third place at Notre Dame, and then took second at Illinois and Indiana. The indoor track meet, climaxing the fall half of the season, saw Mike Johnson score a first in the pole vault, while Dave Mills set the American indoor track record for the 440 yard dash. These victories for Johnson and Mills were the fifth ones in as many meets. The Riveters took fourth place over all at this meet.

MIKE JOHNSON IN ONE OF HIS WINNING VAULTS.

RUNNERS STEP FOR THE HURDLE.

THE RUNNERS BREAK WITH THE SOUND OF THE GUN.

HARVEY DEMONSTRATES HIS CHAMPIONSHIP FORM.

DAVE MILLS, ACE RIVET SPRINTER, GLIDES TO VICTORY.

NINTH IN BIG TEN

During the winter, the Boilermakers worked into top condition. The spikesters opened the spring season with an upset victory over Illinois, and then earned a third place in the Big State track meet. In spite of a leg injury to Dave Mills, the Riveters swept a first place at Northwestern. With a weakened squad, Purdue could only finish ninth in the Big Ten meet.

"THERE DEFINITELY MUST BE AN EASIER WAY."

Indoor Big Ten Championship
Urbana, Illinois

1. Michigan	69	3. Iowa	24
2. Indiana	30	4. tie Purdue, Illinois	21½

Outdoor Big Ten Championship
Iowa City, Iowa

1. Michigan	55¼	9. Purdue	13¼
2. Indiana	36	10. Wisconsin	5¼

TENSE MUSCLES AWAIT THE BARK OF THE GUN.

RIVETS UPSET ILLINOIS

INDIANA HOLDS THE LEAD ON THE LAST PASS

At the Big Ten meet, Johnson again won first place in the pole vault, and little George Harvey set a Big Ten record in winning the two-mile run. The championship threesome—Johnson, Mills, and Harvey—represented the Boilermakers in the A.A.U. meet at Fort Wayne and the N.C.A.A. meet at Philadelphia.

I'M AUDITIONING FOR "COMMANCHEROS."

JOHNSON, MILLS, HARVEY — RIVET STANDOUTS

Back Row: Head Coach Dave Rankin, George Harvey, Dave Edelman, John Ackerman, Dave Mills, Randall Mount, Asst. Coach Parker. *Second Row*: Mike Johnson, Gerald Saxton, Bob Monroe, William Talarzyk, John Ewell. *Front Row*: Donel Kelly, James Parker, Rayfield Fisher, David Williams, Larry Ruch, Larry Hamner.

WON'T SOMEONE COME PLAY IN THE SAND WITH ME?

FUTURE IS BRIGHT

Purdue 67½ Northwestern 64½
Purdue 74 Illinois 58
Purdue 50½, Illinois 68½, Bradley 19½
Purdue 37½, Illinois 43½, Wisconsin 27½
Purdue 25½, Indiana 52, Notre Dame 51½

GEORGE HARVEY CROSSES THE FINISH LINE ALL ALONE.

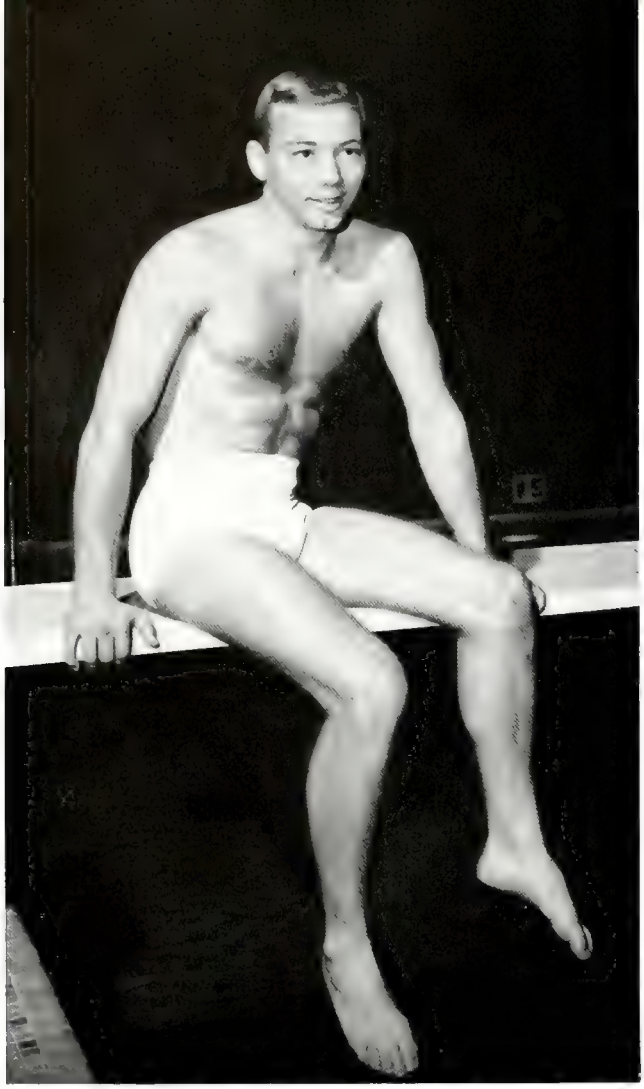

JOHN VOGEL, PURDUE'S ALL-AMERICAN DIVER.

Sporting only four holdover lettermen, Coach Dick Papenguth's 1962 swim team was largely an unknown factor. With untried sophomores coming through in fine form, the team proved a pleasant surprise, advancing from last year's ninth place to sixth place in this year's Big Ten meet. All-American John Vogel proved his mettle in this meet as he captured the high board diving title. The loss of only four men, plus the addition of a fine frosh squad, indicates a strong team for 1963.

PURDUE, IN LANE FIVE, GETS A GOOD FAST START.

SOPHS STRENGTHEN SWIM HOPES

VOGEL TOPS BIG TEN

Purdue	44	Illinois	61
Purdue	41	Michigan	56
Purdue	54	Northwestern	51
Purdue	28	Michigan State	77
Purdue	34	Ohio State	71
Purdue	37	Wisconsin	68
Purdue	25	Minnesota	80
Purdue	66	Notre Dame	39
Purdue	48	Iowa	57
Purdue	36	Indiana	69

"LOOK MOM, NO HANDS."

Back Row: Dick Papenguth, Coach; Jerry Darda; Jim Hurst; Chuck Nelson; Bob Inpyn; Bruce Robison; Fred Stetson, Asst. Coach. *Second Row*: Jack Klee, Mgr.; Tom Beese, Bill Hawker, Bill Disterdick, Jim Higham, Sam Williamson, Lynn Malm, Ken Sutherland, Mgr. *Front Row*: Ailbe Burke, Terry White, Doug Baker, Mike Fryer, John Vogel, Pat Wickens.

Coach Claude Reeck's matmen came away with two individual championships in this year's Big Ten match. Co-captains Bob Marshall and Dave Gibson were the victors. Marshall, for the second straight year, was selected as "outstanding wrestler" in the Big Ten. Coming up with no other finalists, the Rivets slipped from last year's third place to sixth place in the Conference.

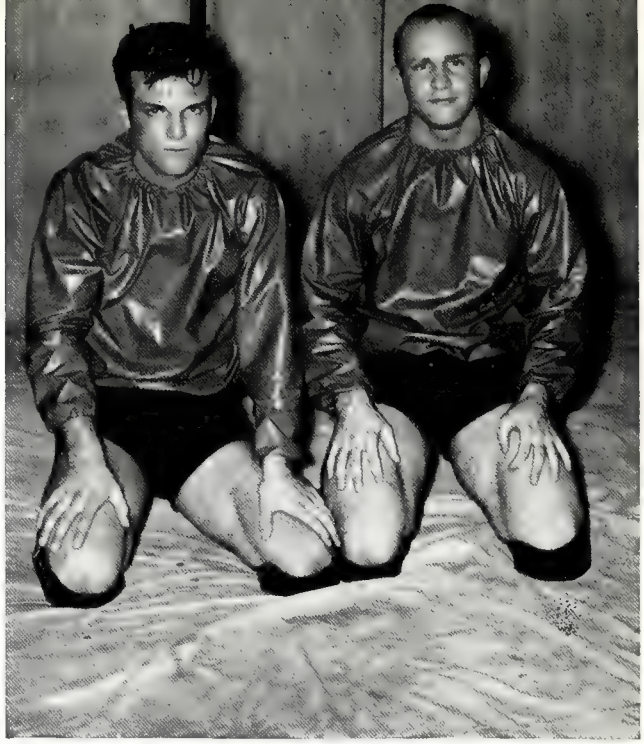

GIBSON AND MARSHALL; TWO OF PURDUE'S BEST.

MARSHALL, GIBSON COP CROWNS

TIM MONGAN AND DAVE GIBSON PREPARE FOR THE BIG TEN.

MAKE IT LOOK GOOD FOR CLAUDE.

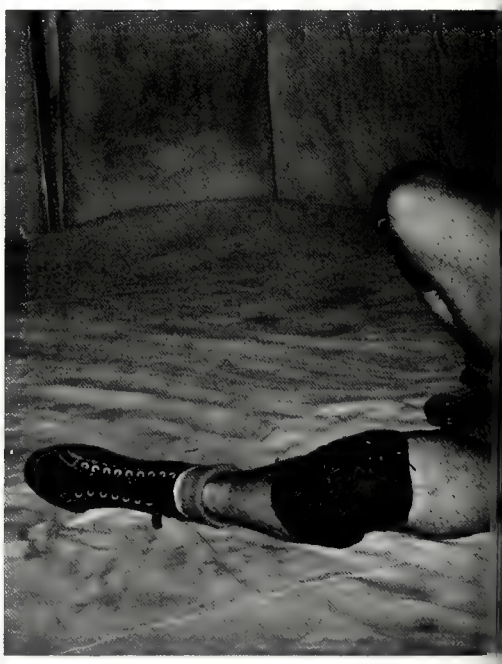

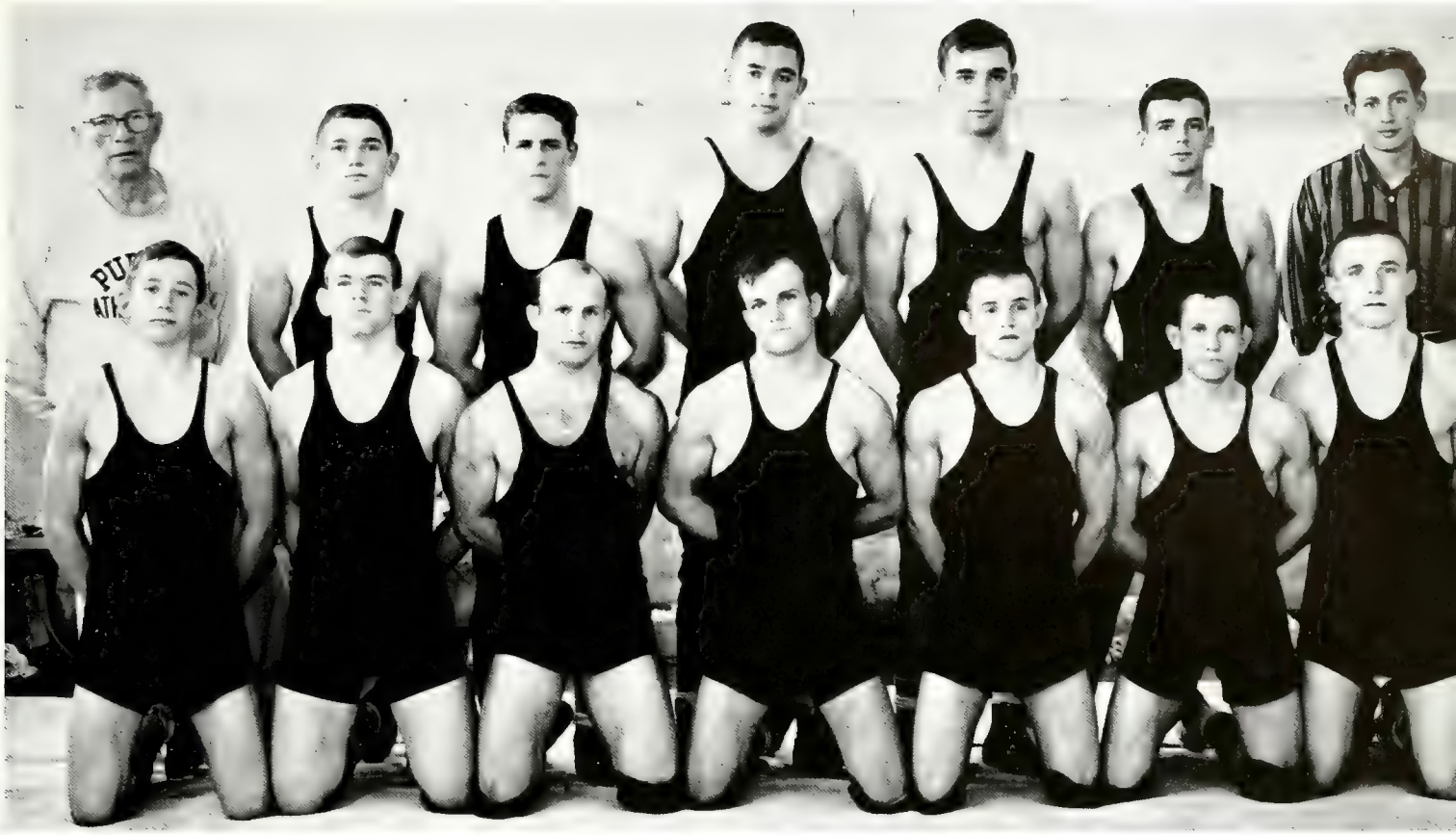

Back Row: Claude Reeck, head coach; Jon Schrag, Terry Gernstein, Douglas Hinear, Dave Kinney, Gail Sherbondy, William Hupp, manager. *Front Row*: Dave Arnett, Jack Turnock, Co-captain Bob Marshall, Co-captain Dave Gibson, Chip Rose, John Elter, Timothy Mongan. *Not Pictured*: E. Brewbaker.

SIXTH IN BIG TEN

Northwestern Match:

Minnesota 60, Mich. St. U. 51, Purdue 45

Purdue 11	Michigan 14
Purdue 72	Northwestern 60
Purdue 12	Michigan State 22
Purdue 54	Minnesota 48
Purdue 12	Wisconsin 14
Purdue 23	Superior State 8
Purdue 17	Wheaton 8
Purdue 12	Indiana 12
Purdue 14	Illinois 12
Purdue 11	Iowa 20

Left to Right: Coach Larry LaBree, Ross Helft, Dick Berg, William Johnson, Bob Berg, William McIndoo, Keith Butterfield.

The young 1961 Boilermaker net crew showed improvement over previous seasons as well as indicating promise for the years to come. The annual Big Ten Championship, although won by Michigan, found Purdue moving up from last year's final position to seventh place. Coach Larry LaBree's youthful squad finished the season with a record of four wins, eight defeats, and one tie.

ROSS HELFT WAITS INTENTLY FOR THE RETURN.

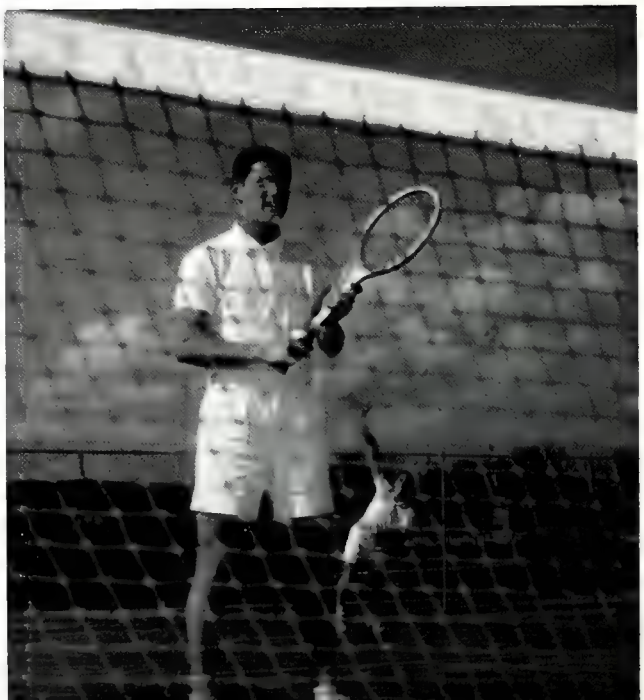

Purdue	2	Cincinnati	5
Purdue	0	Northwestern	9
Purdue	9	Missouri State Teachers	0
Purdue	7	Ball State	1
Purdue	6	Iowa	3
Purdue	2	Minnesota	7
Purdue	6	Western Michigan	3
Purdue	1	Indiana	8
Purdue	3	Ohio State	3
Purdue	0	Michigan	6
Purdue	1	Illinois	8
Purdue	2	Wisconsin	7
Purdue	0	Michigan State	9

COACH LABREE IS PLEASED WITH THE VICTORY.

RIVET NETTERS GREATLY IMPROVED

"SORRY, BUT YOU'RE NOT GOING TO BEAT US!"

Back Row: Larry Ayers, Trainer, Joe Caggiano, Vic Saldamiaga, Raymond Muntz, Bruce Kanuch, Art Hemmerlein, Steve Gresley, Ben Blood, Al Randell, Sid Soyode, Tom Kohm, Hal Grieg, Coach. *Second Row*: Pedro Kohn, Tolley Lauretti, Craig Grant, Dave Biglands, Tom Mohr, Jim McConnell, Douglas McCracken, Linus Aneke. *Front Row*: Paul Novak, Dick Thayer, Melvin Pomerantz, Joseph Bonebrake, Hank Reiman.

SOCCER--AN UP AND COMING SPORT

THEY GET A KICK OUT OF THE GAME.

The soccer club, coached by Hal Grieg, got off to a slow start this year and after four openings, they had yet to win a game. Then the team began to "gel". With the help of all-conference players, Tolley Lauretti and Tom Kohn, the team won the next four out of five games. The best game of the year was the 8-2 win over Indiana, which was marked by a unified effort and gave the team a season's record of 4-6-1.

"Hip-Ho", "Hip-Ho". These are the sounds of the Purdue Crew in practice. The crew spent spring vacation in Florida engaging in a rigorous training program. Before coming north, the oarsmen suffered a narrow defeat to Marietta. Once back in their own clime, however, the Crew fared much better as they whipped Wisconsin, Detroit Boat Club, and Wayne State. The successful season was climaxed by participation in the Dad Vail Regatta at Philadelphia.

PURDUE CREW CASTS OFF FOR VICTORY.

"ON THE BANKS OF THE WABASH"

Left to Right: John Bergesen, Frank Bove, Gary Tolle, Phil Boring, Chris Chouinard, Scott Warner, Harry Rubins, James Reith. *Kneeling*: Ron Dolwick, coxswain.

BADMINTON IS NOTHING BUT A RACKET.

PING PONG IS GREAT FUN.

RELAXATION PLUS

EXCITING FINISHES ARE AN INTRAMURAL TRADITION.

The Purdue intramural program is now in its forty-second year. Under the able leadership of George Hanniford, it has become one of the top activities on campus. Holding to the philosophy of a complete education, there are twenty-two sports offered in organized competition, and an unlimited selection of other minor sports.

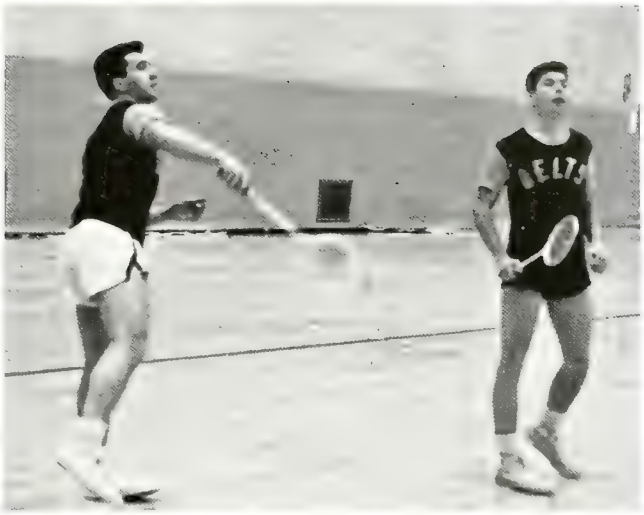

SQUASH IS ONE OF THE MOST POPULAR COURT GAMES.

INTRAMURALS

A HARD DRIVING LAYUP HELPED TO SEW UP THIS GAME.

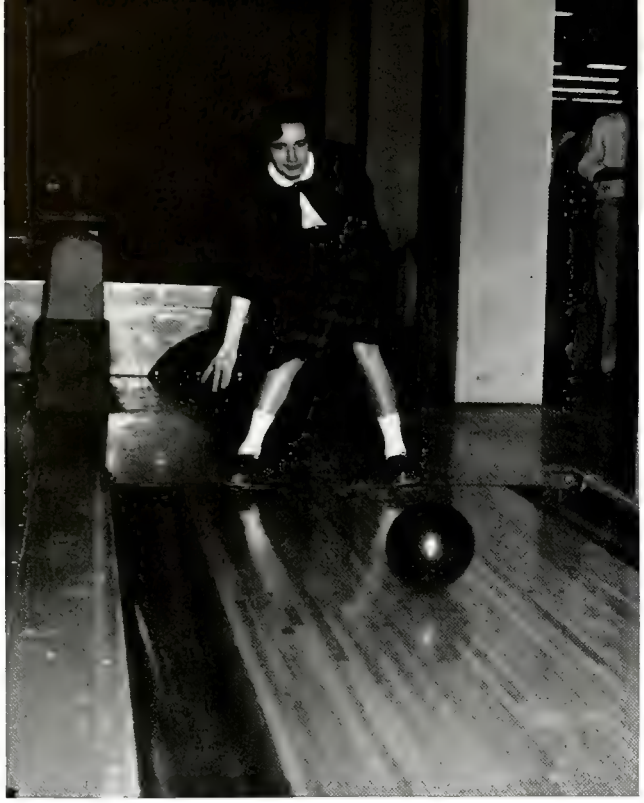

". . . SHE JUST KEEPS ROLLING ALONG."

The women's intramural program offered by the Women's Recreation Association presents a wide variety of activities in which all Purdue coeds may participate. Girls may choose from a large collection of sports, including basketball, volleyball, fencing, swimming, and baseball. Points are awarded to girls for merit places. To round out the year, a championship trophy is presented to the housing unit which has the most points.

SHORT ON FORM BUT LONG ON FUN.

"SET IT UP IN THE FRONT, TO THE SPIKER."

FUN IS OUR MOST IMPORTANT PRODUCT

WOMEN'S INTRAMURALS?

"AW, DON'T THROW IT UP SO HIGH."

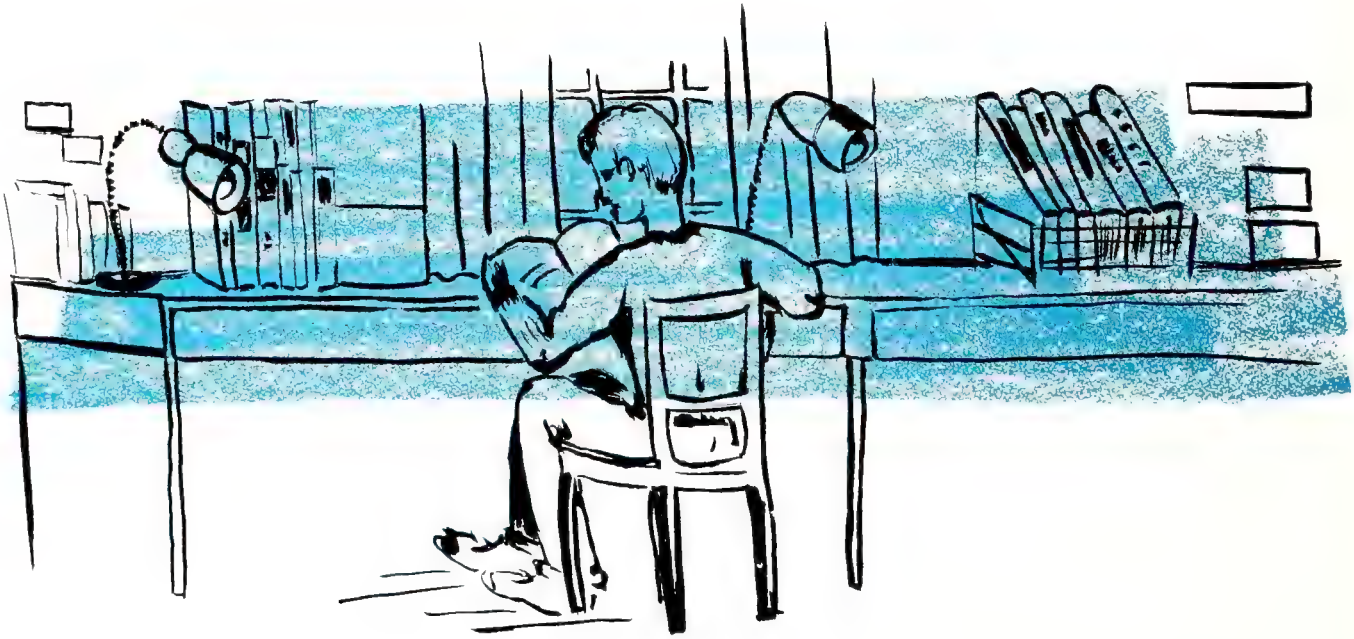

PURDUE RESIDENCES

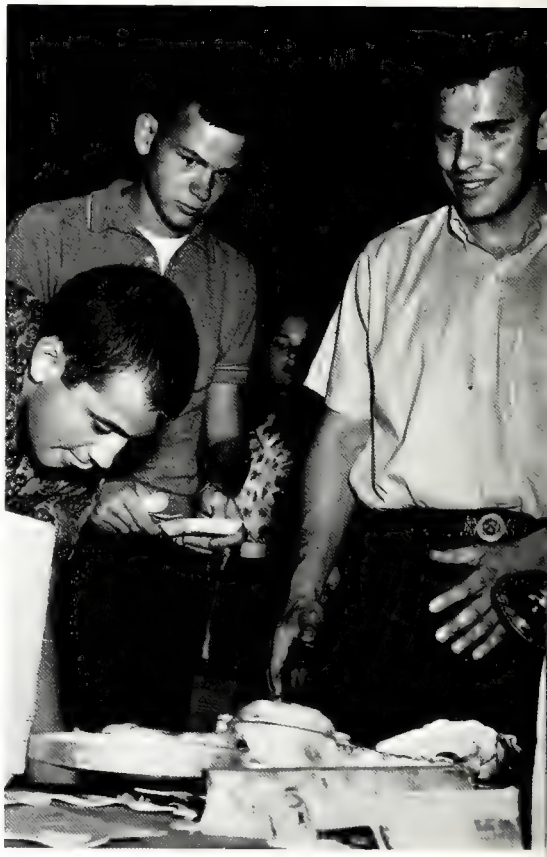

. . . Modern Greeks patterned from ancients . . . Democratic government, Pan Hel and IFC resemble the council of a city-state . . . one house of brothers or sisters derived from the united Greek clan . . . Greek individualism retained in separate house policies . . . tradition revered . . . flags and seal replaced by crest and pin . . . periodic Olympic Games transformed into State Day and Greek Week . . . Golden Age of Greece now comes once a year during rush . . . Helot slaves embodied as pledges . . . unequal rights and rightly so . . . a Greek is now one who has fulfilled pledgeship . . . ancient Hellenistic cultural standards matured but utopian ideals destroyed by lack of unity . . . essentials of modern Greek organizations based upon unity . . .

PORTRAIT OF GREEKS

. . . Portrait of Purdue Greeks . . . leadership and service . . . characteristic spirit of the Greek world manifested on the campus of our great university . . . conscientious individuals working as a unified group . . . improving standards . . . perpetuating tradition . . . reviving spirit . . . fulfilling educational and cultural goals through ardent service, spirited pursuit of learning, and constant striving for self-development and improvement . . .

Back Row: Kay Krupetz, Elaine Probst, Sandra Cross, Jane Hargrave, Gini Mitchell, Carolyn Norman, Doris Elliott, Vicki La Haie, Dolores Ross, Francie Green, Jan Anderson. *Third Row*: Carol Shuttleworth, Susan Van Fossen, Barbara Shoop, Susie Weir, Alice Shown, Phyllis Barkdull, Rita Lucas, Marge Wallsmith, Kathy Pettegrew, Colleen Chall. *Second Row*: Barb Stanbery, Anne Gelling, Bev Stone, Mary Sue Stayton, Sally Erwin, Judy Disich, Jean Krause. *Front Row*: Maggie Lahrmann, Sandy Risk, Margo Pautler, Lynne Kniesly, Marian Pressler, Mary Jane Randolph, Beverly Vernon, Betty Miller.

PANHELLENIC COUNCIL

The Panhellenic Council began the school year with a retreat held at the Trails. Mrs. Phillips, advisor to Mortar Board, was the guest speaker. In the fall a series of workshops were held to evaluate the various pledge programs. Two formal desserts were held with the WRX and WRH Governing Boards during which Greek-Independent relations were discussed. The Panhellenic constitution was revised this year; one of the major changes was the provision of a senator to represent Panhellenic in the Purdue Student Senate. In the spring Purdue Panhellenic joined with City Panhellenic to sponsor a tea for high school seniors and their mothers from the Lafayette area. The purpose of the tea was to give an introductory explanation of rush.

Mary Sue Stayton, Panhellenic President

Pictured in the front row with the Interfraternity Presidents are the IFC officers: Sonny Beck, Vice President; Eric Helt, President; Jay Verneuil, Office Director.

IFC PRESIDENT'S COUNCIL

President Eric Helt meets with Stan Shaw, advisor.

The IFC President's Council is the legislative body for all the fraternities. It is composed of the president of each fraternity which is recognized by Interfraternity Council and Purdue University. Some of the purposes of this organization are to further fraternity relationships at Purdue, to unify fraternity action with regard to their common problems, to aid in co-operation between the University and the individual fraternity, and to formulate fraternity policies and rushing procedures. They have the final say in all decisions relating to the fraternities as a whole and in the decisions made by the judicial board of the IFC which handles individual cases. Most of their business is accomplished at dinner meetings which are held twice a month at the different fraternity houses throughout the year.

Many harps in the house, but one special one . . . .

Winning third place honors in the Homecoming sign contest opened a study and fun-filled year for Alpha Chi Omega. Dad's Day Weekend provided special entertainment during which the Alpha Chi's honored their "favorite men" with a banquet after the game and a party at hours for dads who stayed overnight. A traditional highlight of the year, the Christmas party for underprivileged children, boosted spirits lagging under a steady supply of homework and hourlies, and a Christmas buffet dinner accented by pink decorations entertained Alpha Chi's and their dates.

Throughout the 1961-62 school year, the Alpha Chi's participated in a variety of social events. In addition to numerous fraternity trade dinners, they whirled through a square dance with the Delts, pulled taffy with the Acacias, and joined with the Phi Gams for a trade party.

ALPHA CHI OMEGA

Alpha Beta Chapter
Founded October 15, 1885
DePauw University, Greencastle, Indiana

Back Row: Jeanne Mason, Molly Tinsley, Joyce Treber, Amy Fair, Jan Hamilton, Connie Deming, Mary Miller. *Third Row*: Phyllis Barkdull, Betty Paddock, Carol Morris, Suzanne Dawson, Judy Desich, Nikki Hudler, Barb Sheets. *Second Row*: Sharon Stewart, Mary Jane Jessup, Mrs. Helen Dailey, Bobbie Shown, Nancy Olson, Janine Buckles. *Front Row*: Jan Anderson, Alvera Peterson, Barbara Wilmoth, Carole Kunze, Kathryn Van Vleet.

Back Row: Susie Aycock, Gayle Smith, Cindy Harrison, Annette Platner, Jan Hancock, Beth Christen, Donna Gill, Linda Imle. *Third Row*: Florence Barber, Barbara Leonard, Linda Boehme, Sandra Hartman, Carol Jannasch, Mary Redding, Patricia Baker. *Second Row*: Kathy Accola, Lynn Larzelere, Garen Ann Garvin, Judy Zimmerman, Ann Swihart, Susan Call, Patricia Sherwood. *Front Row*: Gloria Gaedike, Barbara Pereida, Joy Bartz, Linda Haislup, Barbara Ehrhart, Shari Hake.

Back Row: Sandra Plesko, Karen Trusty, Becky Vanlue, Dotty Hill, Ann Shoemaker, Tanya Rorex, Karen Wallberg. *Third Row*: Nancy Tharp, Carolyn Dinius, Marty Dent, Anne Willis, Susan Lloyd, Donna Daubenspeck, Patty Tannehill. *Second Row*: Irene Nicksich, Carol Dehnert, Barb Stanbery, Ann Brewer, Jane Wood, Dorolene McKay, Peg Sulliban. *Front Row*: Pat Bledsoe, Carol Triplo, Diane Pflughoeft, Marsha Miller, Joyce Pahl, Saundra Heard, Marcia Steiner.

Back Row: Becky Ann Lake, Eleanor Jones, Laura Clark, Diane Hartman, Jean Burnworth. *Third Row*: Susie Hofmeister, Barb McCarthy, Annette Smith, Nancy Roeser, Mary Gottbrath, Sandy Blackburn. *Second Row*: Linda Jacobs, Doris Elliott, Carolyn White, Ruby Jackson, Catherine Schumann, Sally Schatz. *Front Row*: Betty Propati, Barbara Whitney, Susan Holtz, Barbara Sue Huber, Josie Reeder.

ADPi pledges were presented with their pledge paddles at the spring house dance, which this year had a French theme with decorations centered around a sidewalk cafe. Trade parties with the Betas, the Pi Phis, and the Sigma Nus were enjoyed between the many hours of studying. Returning to school in the fall, the ADPis were surprised and happy to find the whole downstairs of their house had been completely redecorated. Pledges cheered and seniors cried when the pledges managed to find all of the senior skirts. As a reward the pledges were given a party with skits and other entertainment provided by the seniors. During homecoming weekend the ADPis held a hayride after which the girls and their dates returned to the house for cider and doughnuts. The first semester was brought to a successful climax with the annual Christmas Dance.

Every hair in place and every eyelash curled . . .

ALPHA DELTA PI

Gamma Epsilon Chapter
Founded May 15, 1851
Wesleyan College, Macon, Georgia

The Fuzzies and the Betas spend a "Night in Hades."

The Fuzzies entered their 1961-1962 school year through a completely remodeled front hallway with an additional improvement of a new stereo Hi-Fi. During the preceding spring the new initiates presented their spring formal following the theme of "Scherazade" to honor the 1961 pledges. In the fall, the pledges successfully held their campus-wide barbeque colorfully accented with red checkered tablecloths and aprons. Following the Purdue tradition, pledges hunted for senior cords that were hidden before the first home football game and were able to discover sixteen of the nineteen skirts. Also during the fall semester, the Fuzzies and the Betas perfected "A Night in Hades", their finalist skit for Varsity Varieties. Climaxing a busy year, Purdue's chapter was awarded the Alpha Xi Delta National Award for second place in chapter management.

Back Row: Donna Brinkley, June Howting, Marie Huffman, Sarah Myers, LeAnn Shafer, Marian Pressler, Nora Johnson, Cookie Kaleta. *Third Row*: Nancy Jo Hahn, Nancy Lee Bright, Sally Bridgwater, Valerie Goluch, Lucene McCleary, Fay Wagner, Nancy Scott. *Second Row*: Martha Collins, Gini Mitchell, Francis Green, Mrs. Miriam C. White, Ginny Straley, Patricia Sharkey, Jean Noe. *Front Row*: Ellen Knote, Ruth Bishop, Nancy Weis, Susan Chodash, Jane Glassett, Marilyn Mathes.

Back Row: Sharlene Krause, Melinda Morrow, Susan Brownell, Karen Keesling, Linda Kemp, Diana Hughes, Margaret McClure. *Third Row*: Sandy Davis, Marianne Swenson, Barbara Holley, Mary Youngren, Betty Hill, Diana Svejda, Joyce Matthey, Martha Perkins. *Second Row*: Ginny Bell, Donna Speck, Sue Glazier, Melanie Dalton, Aurelia Dominick, Jean Fraser, Lynne Kniesly, Judy Lipsky. *Front Row*: Judy Hiatt, Jean Klick, Sara Adair, Nancy Akers, Shelly Danien, Eileen Sever.

ALPHA XI DELTA

Alpha Eta Chapter
Founded April 17, 1893
Lombard College, Galesburg, Illinois

Back Row: Mary Ann Gorman, Bonnie Blackburn, Diane Golsan, Marilyn Stevens, Mimi Hosp, Joy Shotts, Sandra Adamson, Nancy Davis. *Third Row*: Nancy Neubauer, Marilyn Selig, Nancy Scott, Macy Galbreath, Linda DeMoss, Connie Heath, Gloria Patrick, Wendy Woerdehoff, Sally Erwin, Celia McMurray. *Second Row*: Betsy Van Winkle, Susan Lindsey, Sandy Risk, Mrs. Eva Fowler, Sally Berman, June McHenry, Martha Zell, Marilynn Diebold. *Front Row*: Florence Burroughs, Sarah Wells, Diane Dobbs, Suzi Asman, Sally Nieman, Mimi Rotunno, Carolyn Clare.

CHI OMEGA

Chi Beta Chapter
Founded April 5, 1895
University of Arkansas, Arkansas

Chi Omega opened their social calendar for the 1961-62 year by serving as seconds for the SAEs in the annual Frisby Match between the SAEs and the Kappa Sigs. In October, their Varsity Varieties act "A Scottish Legend of Love", was presented with the Phi Delts. Later, the Chi Os brightened a rainy homecoming with their colorful theme, "Our Harvest", carried out by decorations both inside and outside the house. In keeping with their social schedule, the Chi Os entertained Chi Omega legacies on campus at the yearly Legacy Party. In the spring, the Chi Os joined with the Fijis for Penny Carnival, and participated in the Campus Chest Auction and UMOC.

The Chi Os ring in the Christmas season.

Back Row: Marianne Fillenworth, Mary Harden, Pegi Shearon, Virginia Carnes, Linda Mason, Barbara Shoop, Lesley Franz, Judith Johnson, Judy Carlson. *Third Row*: Marcia Ewing, Sue Stiegelmeier, Karon Roeske, Linda Pratt, Judy Jones, Nancy Work, Alice Gautsch, Sharon Roeske, Karen Weidner. *Second Row*: Elaine Adair, Martha Reiff, Nan Townsend, Joan Westin, Germaine Tobis, Gail Kaufman, Dorothy Dempsey, Marilyn Bates. *Front Row*: Karen Fawcett, Pat Donovan, Adrienne Tanzi, Gini Naumann, Marilyn Cole, Mary Ganier, Nancy Perrey, Jane Joy.

All the DGs chip in to help with Hannah's Gift Shop.

Headlining the '61 spring activities for Delta Gamma were the Penny Carnival and the annual Pledge Dance. For the Carnival, the DGs and Acacias produced a movie entitled "Dead Wabash Scrolls" depicting modern life transported into the early Greek era. Sparkling musical notes in pastel colors accented the pledge dance which featured the theme "Windsong".

In the fall, open houses spiced with cider and doughnuts, and Dad's Day, following the theme "Happy Pappy", added to the excitement of football games. As winter approached the DGs and the Sig Eps held a twisting party with awards for the best twisting couple and the most original twist. At Christmas, the DGs opened Hannah's Gift Shop to help finance the national project, Sight Conservation and Aid to the Blind.

DELTA GAMMA

Beta Iota Chapter
Founded October, 1873
Lewis School, Oxford, Mississippi

Back Row: Teresa Newlin, Barbara Benham, Joann Flora, Sara McClarren, Emmy Langsford, Lynn Quackenbush, Brenda Peterman. *Third Row*: Julie Boyd, Mary Haines, Beverly Beck, Dianne Holmberg, Jackie Tonelier, Sandie Skidmore, Sara Meredith, Pat Sullivan. *Second Row*: Constance Comiskey, Lucy Veit, Mrs. Genevieve Kriner, Judith A. Diver, Joan Stute, Chris Serafin. *Front Row*: Dian Love, Gayle Heyn, Dianne Denker, Karen Kivett, Kathleen Shea, Susie Peloquin, Carole Harris.

Back Row: Carol Vance, Jackie Ann Fager, Karen Weinschenk, Marge Hasse, Gail Johnson, Karen Menick, Marge Jones, Jean Fradenburg. *Third Row*: Carolyn Sahlin, Helen Horin, Carol Anderson, Vicki Ostrander, Susan Burns, Barbara Himsel, Sharon Hahan, Joyce Danczak. *Second Row*: Beverly Keller, Karel Ann Smith, Sandy Gordon, Marilyn Fox, Janet Lee Morgan, Carol L. Shuttleworth, Kay Krumpetz. *Front Row*: Nancy Humphrey, Judy Tondi, Elinore Drompp, Virginia Blakeman, Jane Jordan, Diana Salisbury, Jan Coulter.

Back Row: Mary Jo Mohlman, Barb Keenen, Edie Green, Pamela Pierce, Linda Markins, Janice Galbreath, Jean Chapman. *Third Row*: Barb Elder, Suzy Clements, Carolyn Baird, Anne Sadler, Jane Conner, Ann Cummins, Barb Kessler. *Second Row*: Marcia Hanf, Jane Hargrave, Susie Conlon, Mrs. Agnes Stiner, Bonnie Rabe, Mary Jane Hartzell, Carolyn Norman. *Front Row*: Anne Gelling, Betty Bloedel, Nancy Mason, Judy Beckstrand, Peggy Corcoran, Vicki Henricks.

Back Row: Sandy Schultz, Lynne Townsend, Nancy Strickler, Dot Westhafer, Annette Tosti, Beth Stegmaier, Sue Dalenberg. *Third Row*: Jane Baur, Linda Gilman, Carolyn Howes, Claudia Otten, Karen Kinder, Mary Lou Newburn, Nancy Shank. *Second Row*: Cris Filstrup, Patty Good, Kathy Raasch, Linda Morton, Beth Bayley, Linda Conlon, Margo Martindale. *Front Row*: Mary McRoberts, Connie Corson, Susan Skinner, Sandra Lefavour, Dannie Cameron, Jill Black.

Hours of rehearsal paid off for the Thetas when they won University Sing with their version of "Hey Look Me Over." A "Well of the Sea," complete with a ceiling of fishnet, walls of seaweed, and a white Octopus named Oscar, was the theme of the dance held in honor of the spring pledge class. The gaiety of autumn, football, and Theta open houses gave the school year a fast start. The Christmas spirit was easily captured after caroling with the Sigma Chis, giving a party for underprivileged children with the Phi Psis, and the annual Winter Faculty Tea. Between the parties were many hours of studying which kept the Thetas in second position scholastically. In the cold months which followed, many frost-bitten Thetas hurried from classes to the Theta living room filled with warmth from the fireplace, music, and chattering sisters busily studying.

Kite flying pledges will soon be activated.

KAPPA ALPHA THETA

Alpha Chi Chapter
Founded January 27, 1870
DePauw University, Greencastle, Indiana

Who has my drawers?

To begin a successful spring semester, Kappa Kappa Gamma placed second in the University Sing. Just as exciting, however, was the air raid party with the PiKAs. At the "Kappa Heaven" pledge dance the sisters found themselves surrounded by the tiny cherubs floating on clouds of angel hair that were part of the decorations. Along with all the fun, the Kappas placed first in scholarship for the ninth consecutive semester with a house index of 4.98. In the fall, a beautiful day and grilled steaks made the annual "block party" with the DGs, the Tekes, and the ATOs one of the best ever. After the Dad's Day game, Kappa fathers were entertained with an open house and skit in their honor. Early in the second semester, the Kappas and Pi Phis presented the Monmouth Duo, a dinner-dance in honor of the founding of the two sororities at Monmouth College.

Back Row: Marjorie Robinson, Ann Fitzgerald, Sally Walton, Becky McKenna, Mary Dunn, Betty Miller, Mary Ellen O'Beirne, Barbara Wilson, Margo Paulter. *Third Row*: Marilyn Newton, Penny Boom, Angela Gambino, Sandy Jones, Karen Peterson, Judy Moneyhun, Marjorie Boothe, Sue Gosswiller, Sandy McCormick. *Second Row*: Diana Duncan, Julie Hull, Carlotta Spensley, Ginger Oren, Mrs. Johns, Patricia Sutton, Marianne Lasson, Mary Ellen Beall. *Front Row*: Cynthia Kernahan, Mary Sue Stayton, Jeanne Harper, Julie Clugston, Alice Hardison, Jeanie Caldwell, Nancy Strong, Sally Runk.

Back Row: Judith Holcomb, Carol Rae Clayton, Juanita Clay, Judith Whitacre, Pamela Drake, Marilyn Hahn, Barbara Nelson, Marlene Martucci. *Third Row*: Sally Rohr, Sue Morford, Bobbi Knight, Sandy Burch, Pamela Payne, Nancy Sahnd, Linda Katcham, Jeryn Garich, Ruth Ann Clark *Second Row*: Sandy Curran, Judy Hickman, Darlene Lugar, Sue Starr, Mother Johns, Martha Lin Barbee, Betty Lankford, Mary Lou Horton. *Front Row*: Margaret Theis, Mary Anne Griggs, Jeanne Wasmundt, Karen King, Carol Lucas, Gail Wolf, Ann Perrin.

KAPPA KAPPA GAMMA

Gamma Delta Chapter
Founded October 13, 1870
Monmouth College, Monmouth, Illinois

Back Row: Beverly Vernon, Cynthia Reed, Fay Baily, Sharyn Withrow, Gail McLeod, Kittie Lou Ellis, Ann Scifres, Marylin Stitz. *Third Row*: Nancy Jean Griffith, Constance Mills, Jean Krause, Elizabeth Howes, Marjorie Paster, Nancy Buhler, Sandy Joan Ahlbrand, Susie Weir. *Second Row*: Connie McNeill, Sara Naragon, Barbara Munro, Mrs. Walter Ardapple, Phyllis Hill, Edith Knobeloch, Patty Hatfield. *Front Row*: Vicki LaHale, Kay Newell, Johanna Plander, Gail Zakarias, Sharon Myers, Libby Hart, Eva Mae Key.

PHI MU

Delta Epsilon Chapter
Founded March 4, 1852
Wesleyan College, Macon, Georgia

For the second consecutive year the Phi Mus won first place with their homecoming sign, this year entitled, "Purdue Pins Iowa." Other fall highlights included their annual charity project, "Kanine Kapers," and three winning pep rally signs designed by the pledges. Dad's Day found many fathers spending the night at the house, and each Dad was proud to be initiated as an honorary Phi Mu. Trade parties with the Lambda Chis and Phi Taus provided a refreshing relief from studies. Friday night gatherings at the house gave the Phi Mus many hours of fun, especially an apple-ducking Halloween party. Open houses held after each home football game welcomed back visiting alums, family, and friends. The Christmas season was ushered in with a holiday costume dance, "Santa's Toyland," putting both girls and their dates in a festive spirit.

Five found, nine to go . . .

Back Row: Susan Menze, Wendy Gasper, Jeanette Drake, Barbara Huseman, Margery Hughes, Marianne Locke, Barbara Day. *Third Row*: Rebecca Stassell, Jeannine Winter, Judy Knapp, Jo Ellen Haynes, Sondra Smith, Jeanne Caudell, Emily Gilmore, Jo Ann Stephens. *Second Row*: Becky Moore, Linda Vanderford, Sue Inskeep, Donna Heusler, Emily May Hill, Joan Brooks, Barbara Brenner. *Front Row*: Anne Green, Pat Trook, Linda Sue Ward, Kathie Gue, Sue Farr, Joretta Marasco, Barb Zehender.

If we had a bow we could shoot it up!

The Pi Phis centered their pledge dance around a New York night club theme. The decorations gave the impression of being in a night club overlooking the New York skyline at night. The Pi Phis were very proud of placing first in the Penny Carnival, joining with the TKEs in presenting the "Robert E. Leaky" showboat. In spite of their many social activities, the Pi Phis also showed improvement in scholarship. A new social schedule was inaugurated in the fall with a trade party with the Phi Gams, a party with the Phi Delts, centered around a skiing theme, and a trade dinner with the Phi Psis. During the Christmas season the Pi Phis and Betas gave a party for the underprivileged children. Entertainment, refreshments, and dancing were provided for faculty members and families at the annual faculty reception, given with the Delts.

PI BETA PHI

Indiana Delta Chapter
Founded April 28, 1867
Monmouth College, Monmouth, Illinois

Back Row: Nancy Ann Butridge, Shirley Werner, Lolita Beaty, Diane Kay Parent, Joyce Buckles, Judy Flaven, Vivian VanCamp, Sharon Probst, Alison Eckles. *Third Row*: Bonnie Pottlitzer, Carol Ritter, June Cable, Marianne McKellips, Connie Sherman, Martha Lumpkin, Sharon James, Martha Van Kirk, Barbara Batey. *Second Row*: Jane Galloway, Judy Hughes, Jacqueline Cramer, Carolyn Brewer, Sue Carlson, Val Cison, Carolyn Comin, Debby Smith. *Front Row*: Marianne Grove, Judy Garst, Carol Kramer, Maureen Beutler, Peggy Savage, Stephie Keegan, Marge Hamilton.

Back Row: Sharon Wright, Kitty Landwehr, Sue Wagner, Judy Biersdorfer, Margaret Lahrmann, Jan Aikman, Kathy Crow, Sandy Beach, Linda Wright, Barbara Lovin. *Third Row*: Duch Fell, Sue Schwanz, Ann Bennet, Mary Jane Randolph, Laura Wright, Florence Keighley, Mary Beth Douglass, Barbara Tenzer, Susie Giark, Judy Nauta, Jane Flint. *Second Row*: Babs Branch, Nancy Comstock, Karen Reyonlds, Alice Hoenen, Barbara Barrick, Lois Moffit, Nancy Maher, Barbara Cox, Phoebe Burt. *Front Row*: Sevilla Gross, Carol Holmes, Jan Jarrell, Marty Nees, Suzanne Wynne, Elaine Gibson, Judy Kohasky, Mary Ann Minardo.

Back Row: Doris Faye Lall, Elaine Janssen, Karen Kerney, Gina Booker, Diana Louise Cuculic, Rita Lucas, Karen Rice, Silvia Smith. *Second Row*: Joella Hartman, Judith Hoffer, Linda Ann Logan, Lois Schultz, Suzie Elder, Susan Tuttle, Lynn Peterson, Amy Poor. *Front Row*: Mary Lou Butler, Shirley Hauck, Mary Lou Atteberry, Janet Van DeKeere, Susie Ebershoff, Marilyn Rusevic, Sharon Wallace.

Back Row: Nancy Arnett, Sharon Harrigan, Judy Evans, Barbara Kottermann, Susan Sleming, Esther Watnick, Charlotte Spangler, Betty Kurella, Mary Wolford. *Second Row*: Georgann Coldren, Mary Olson, Durene Valentine, Ruth Eileen Beers, Margo Anne Louderback, Mariaane Plzak, Marcia Wanggaard, Karen Booker, Mary Hibbard. *Front Row*: Kathy Pettegrew, Marge Wallsmith, Thomasina Knoy, Sally Rohe, Mrs. Blanche Palmer, Phyllis Groah, Sandra Holycross, Patricia Jarboe.

The Sigma Kappas returned to school in the fall to find that their living room had been redecorated during the summer. A retreat at Sycamore Valley Girl Scout camp provided a good start for the school year. Trade parties throughout the year were a welcome relief from studying. These included a "come as you are" party with the Phi Kappa Thetas, a party with the Theta Taus, and trade dinners with Farmhouse and Acacia. They were also excited to win second place in a pep rally sign contest with the Phi Sigma Kappas. During the Christmas season a dinner was held for the waiters during which the seniors gave a skit. The annual Christmas dance this year had the theme "Snowed Inn" and was held at the chapter house. As the year drew to a close the Sigma Kappas looked forward to their national convention in Washington, D. C. in June.

Four Hearts!

SIGMA KAPPA

Beta Sigma Chapter
Founded November 9, 1874
Colby College, Waterville, Maine

Twas the night before rush . . .

Shortly after returning to school in the fall, the Zetas and Excalibur Club began rehearsing their act, "Honolulu Eye", for V² and were thrilled when they were chosen for the show. Another successful event was the annual Jazz Festival, featuring the Salty Dogs and the Brage Golding Combo, given with the KDRs. On Halloween an Apple Polishing party was given for the Faculty with the house appropriately decorated with shocks of corn and jack o'lanterns. The girls enjoyed many trade parties during the year including an "alley" party with the Triangles and a trade dinner with the Acaias. The yuletide spirit was captured when the Zetas and the Triangles gave a Christmas party for underprivileged children. In the spring the White Violet formal was held at the Trails, during which the new pledges and their dates were presented.

Back Row: Brenda Lynch, Lynda Bell, Jan Marsh, Nancy McGillem, Barbara Shaw, Sue Nighbert, Rhoda Dadt, Linda Tomson. *Third Row*: Ellen Trapp, Norma Edwards, Edith Andrews, Bev Bittel, Phyllis Wonn, Judy Schrader, Helen Rumple. *Second Row*: Judy Moris, Marian Hayes, Carole Keys, Mrs. Craig Walker, Sandra Cross, Melissa Meythalier, Delores Ross. *Front Row*: Janet Cormier, Sandra Karn, Alice Holder, Becky Wood, Judy Vogel, Virginia Salhoff, Martha Johnson.

Back Row: Elizabeth Stafford, Sandra Tremaine, Katie Rauth, Becky Harper, Sharon Langdon, Loretta Johann, Jean Saul, Carol Stevenson. *Third Row*: Becky Timmons, Judy Dienhart, Carolyn Cuttino, Coy Johnston, Barbara Prewett, Barbara Pielemeier, Cyanthia Petty, Sandra Stamm. *Second Row*: Diane Otten, Sue Abel, Anabrea Worrell, Julie Joy, Barbara Bigler, Janet Reading, Cheryl Rush, Marilynn Daly. *Front Row*: Rebecca Miller, Peggy Klein, Sharon Bryant, Shirley Babcock, Betty VanAkkeren, Anita Wolfram, Charlotte Manning.

ZETA TAU ALPHA

Alpha Theta Chapter
Founded October 15, 1898
Longwood College, Farmville, Virginia

Back Row: Gary Sabo, Thomas Smith, John Wedgwood, Jim Cripe, Raymond Reusser, Philip Conley, David Bailey, Paul Cody, Bob Beckett, Francis Toering. *Third Row*: Andrew Parker, Edward Anderson, Gorden Lawler, Bill Butts, Bill Fold, Bill Haines, Roy Coolman, Robert Bell, Robert Cromwell. *Second Row*: Ron Boller, Caroll Rimstidt, Phil Dirte, Mike Long, Henry Ford, Pete Moss, Ron Toyofuku, Charles Bailey. *Front Row*: William Davies, Thomas Ross, Robert Turner, Jerry Johnson, Lance Cox, Robert Toms, Dennis Horn, Howard White.

ACACIA

Purdue Chapter
Founded May 12, 1904
University of Michigan

During Homecoming, with many alumni and friends present, the Purdue Chapter of Acacia dedicated its one year old house. With the cold north winds and snows came the annual Winter Formal set in a Spanish theme. Just before Christmas the fraternity sponsored a party for underprivileged children from the Lafayette area. Spring brought the "Nite on the Nile" party, the house being lavishly decorated with an oasis, pool, sphinx, and pyramid. When "Greek Week" rolled around, the Acacians got together with the Delta Gamma's and made a film which took third for total tickets sold in the "Penny Carnival." The basketball team placed second in campus tourneys while the rifle team won first in its competition. To give the Acacia fire engine a little more authenticity, the chapter now has a new Dalmatian pup, Blackpool Friar Tuck.

The Acacias have done away with "bowls" forever.

Back Row: William Mann, James Farris, Steven Cutshall, Larry Foreman, Jeff Sawdon, Bill Lyon, LeRoy Knohl, Jim Higham, John Marks, Jack Sindt. *Third Row*: Richard Panek, Larry Clapper, Walter Potts, James Shaw, James Munden, Eugene Barreau, Bill Brumund, Arland Stein, David Plendler. *Second Row*: George Ebbs, Donald Panek, Phillip Bolenbaugh, Hugh Kirtland, David Tucker, James Wilson, Duane Mottier, Arthur Knobelock. *Front Row*: David Crowe, Frank Colvin, Troy Livingston, Edwin Key, Ted Proctor, John Kocher, Richard Miller, James Bailey.

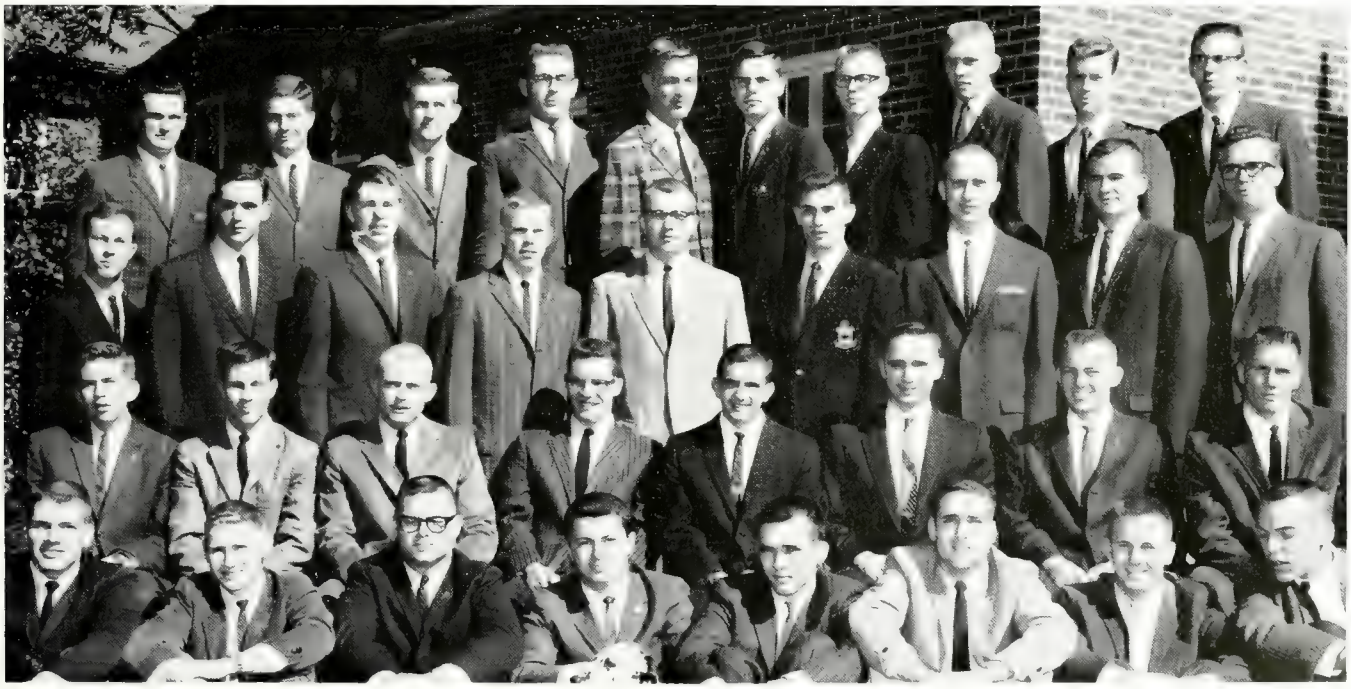

All this for an ark . . . did Noah have this much help?

The Crows winged back to campus in the fall with high hopes of improving their number three ranking in fraternity scholarship. Brothers Goodwin and Murdock returned from the National Convention held in Berkeley, California, with many good ideas for the AXPs. It wasn't long before Tasha, a golden labrador retriever, became the newest member. Homecoming brought the alums, who were pleased to learn that the Crow house was the home of both the Gimlet and Skull and Crescent presidents. Snow time found the Crows devouring steaks at the Flame as part of the Winter Dance, while Spring brought the Sweetheart Dance, with Dolly Burroughs being crowned Queen. Another spring function was the annual picnic and softball game outing with the Illinois Chapter of AXP. Mothers Day and participation in U Sing climaxed a good year.

ALPHA CHI RHO

Alpha Phi Chapter
Founded June 4, 1895
Trinity College

Back Row: Mickey Shrock, Richard Nye, Jerry Haines, John C. Robinson, Robert Jackman, Robert Daniels, Cal Seban. *Third Row*: Paul Goodwin, John Stutsman, Dick Ring, Cletus Toschlog, Marvin McDonald, Michael Hinshaw, John Dressler. *Second Row*: Dwight Singer, David Richman, Fred Campbell, Larry Cochran, Melvin McDonald, Dennis Tryon. *Front Row*: Anton Evans, Don Murdock, Carl Gaffin, Max Whitlock, John Thurgood.

Back Row: Roger Schlueter, Robert Hopkins, Theodore Doll, Ray Jones, Frederick Eiler, James Reed, Joseph Reed. *Third Row*: Paul Hellwig, James Stultz, Michael Lyle, Barry Prentice, Rod Robinson, Richard Juday, Dennert Ware. *Second Row*: Ronald Hallquist, Walter Fite, Philip Sheridan, Nolan Sappenfield, Jim Ostrom, Howard Morris. *Front Row*: Doug Slessman, Roger Griebe, Ken Nauta, Ron Hubbard, Dick Stokes, Al Jakolat.

Back Row: Richard Greenwald, Dave Goldenboig, Phillip Farber, Martin Kulchin, Richard Seinfeld, Hobert Nelson. *Second Row*: Jeffrey Lannin, Edward Noble, Alan Schwartz, George Blitz, Howard Washer, Leon Greenfield, Charles Poncher. *Front Row*: Marvin Unell, Lynn Shugarman, David Tandy, Jack Miller, Marsh Raidbard, Harry Levy.

Back Row: Donald Kraft, Robert Joseph, Alan Brodsky, Michael Fryer, Newton Siegel, Harvey Berliner. *Second Row*: Randall Rosthal, Richard Briskin, Roy Alper, Harmon Greene, Jordan Segal, Jack Glazier. *Front Row*: Ken Fein, Benjamin Reiff, Howard Weil, Walton Blumoff, Steven Green, Robert Becker.

Beginning in the fall semester the members of Pi Upsilon Chapter were greeted with a redecorated chapter house and a newly landscaped lawn, both improvements having been made over the summer. Also greeting the men was Prince, a collie donated last year by one of the alumni. The spring pledge class of 1964 held their dance, Depression Ball, and for a night the house was transformed into a Salvation Army Relief Station reminiscent of the 1930's. The annual Winter Formal, a dinner-dance party, was held this year at the Palms. Santa visited the AEPis at a Christmas party sponsored by the brothers for their cook's children. Plans were made for the annual "Li'l Oaken Bucket" basketball game with Beta Iota, the Indiana University Chapter. The men of AEPi kept the bucket and chain trophy, which travels yearly to the winning chapter.

There seems to be plenty of "cards" in this group.

ALPHA EPSILON PI

Pi Upsilon Chapter
Founded November 7, 1913
New York University

Out of this determined group one champion reigns.

When the AGRs returned to the campus this fall, they were pleased to discover that their living room had been completely redecorated. Although the fall season brought the usual round of football games and returning alums, the brothers found time to give to their service project, painting a house. Fall parties included a twisting session with the Chi Os and a yo-yo party with the Fuzzies. This busy season was climaxed by the annual "Pink Rose Formal." For the first time, a sweetheart and her court were chosen. This year's sweetheart was Beth Stegmaier of Kappa Alpha Theta. Some of the spring activities were a Greek Week carnival held with the Thetas and special social functions planned for Mother's and Father's Day. For the third consecutive year this chapter received the Alpha Gamma Rho National Activities award.

Back Row: Kendall Wells, Kenneth Lucas, Lindley Comer, John Thompson, John Maxwell, Stanley Rogers. *Third Row*: George Irvin, Kenneth Newcom, Paul Denhart, John Gillen, Jerry Smith, Thomas Millen. *Second Row*: Phil Comer, Richard Nash, Harvey Pinney, Keith Lineback, John Barnes, Stephen Knox. *Front Row*: John Matchette, Phillip Dyer, Marvin Evens, Edward Borter.

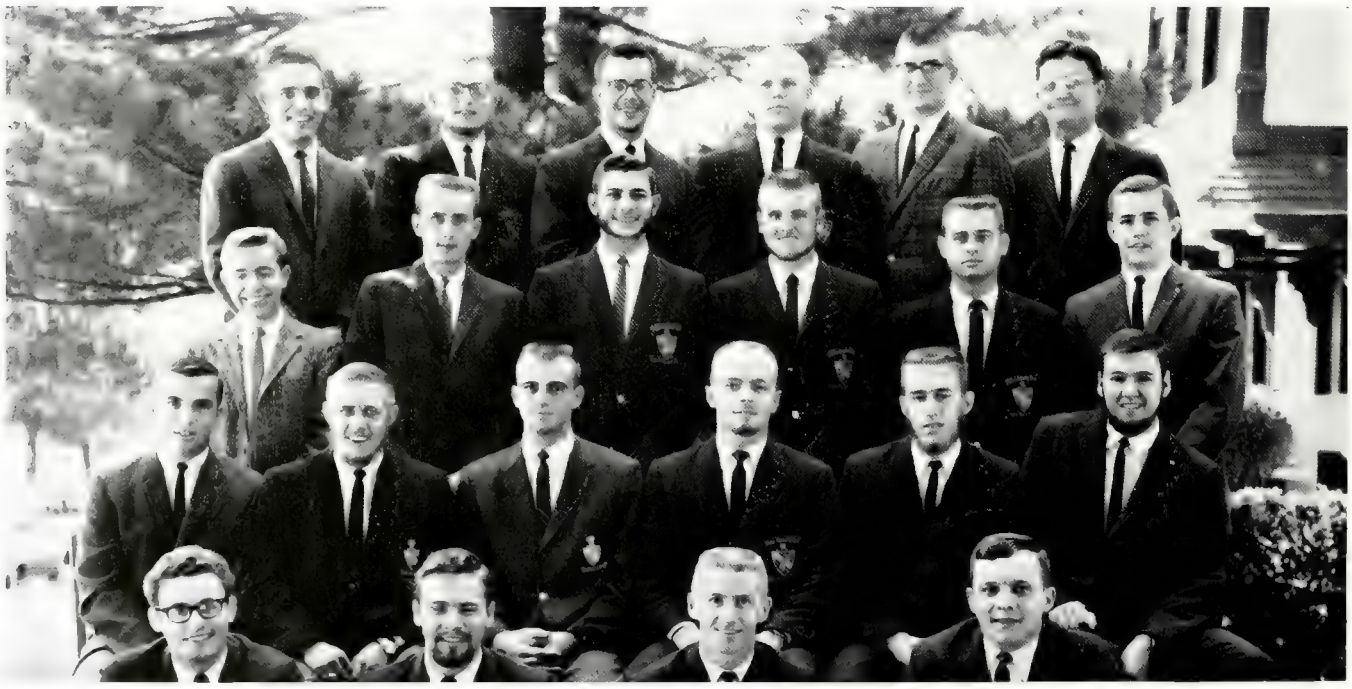

Back Row: Walter Burrichter, Leo Sheetz, Sanford Beldeen, Louis Bobb, David Neff, John Overlesse, Clifford Prewett, Jim Wright, Jim Smith, Tom Etter. *Third Row*: David Lyons, Mike Jones, Mark Richardson, Allen Woodmansee, Mark Miller, Donald Weeks, John Adler, Joseph Pearson, Larry Bennett, Duane Cable. *Second Row*: Jerry Patterson, David Caldwell, Richard Barr, Thomas Sommers, Bruce Brown, Steve Akers, Thomas Fitzpatrick. *Front Row*: William Wilson, Don Lafuse, David Tritch, Roger Parks, David Thompson, Jerry Skinner, Dale Pelum.

ALPHA GAMMA RHO

Delta Chapter
Founded October 10, 1904
Ohio State University

Back Row: Jeffery Gleason, William Brooks, John Gordon, Max Roach, Robert Schmidt. *Second Row*: George Martin, Lawrence Ackmann, Jim Marcotte, Vincent Rozzi, Richard Fallon, Gerald Kinyon. *Front Row*: Harvey Jacobson, Philip Johnson, Dennis Ehlert, Walter Walters, David Brooks.

ALPHA KAPPA LAMBDA

Kappa Chapter
Founded April 22, 1914
University of California

Anxious to begin the school year, the men of Alpha Kappa Lambda held the annual alumni picnic in July. To accommodate the increasing number of brothers, several new study rooms were added to the Chapter house. It was also announced that the completion date for the new house is now only about two years away. The annual pledge dance was held in September with the theme being "Calypso Holiday" and the activities including that exciting sea Game, the Limbo. Snowflakes brought the Winter Formal featuring an Alpine theme. Of course, the books were not neglected during this time for the end of the semester brought a third place rank on campus. Intramural sports stimulated house spirit as did the building of the homecoming sign and taking third place in Penny Carnival. Springtime ushered in the Spring Formal, "Oasis Holiday."

Is this the secret grip of Alpha Kappa Lambda?

Back Row: John Miller, Robert Clary, Fred Schurman, William Burkhart, Ronald Clary. *Second Row:* Garreth Thompson, Doug Larson, Charles Onaitis, Michael Criswell, Harry Harker, Tom Savoldi. *Front Row:* Robert Moore, Tom Bosh, Jack Wasserman, John Whybrew, Clifford Daly.

Have a ball and trim the Christmas tree.

Alpha Sigma Phi began the year with the purchase of the adjacent property with plans to expand in the near future. The annual winter Black and White Formal was held at the Palms Restaurant. All of the decorations were in the neutral shades and those attending dressed in the traditional black or white. A house party, "Convict Capers," was held in the fall. For this function, the entire house, complete with barred windows, was transformed into a prison. Costumes and favors carried out the "ball and chain" theme. During the holiday season, the brothers held a Christmas party for nine underprivileged children. After supper, the visitors were entertained by the arrival of Santa Claus and the distribution of presents. The Alpha Sigs mascot, Frosty, an English bulldog, won the Ugliest Dog Award at the Phi Mu Kanine Kapers for the second straight year.

ALPHA SIGMA PHI

Alpha Pi Chapter
Founded December 6, 1845
Yale University

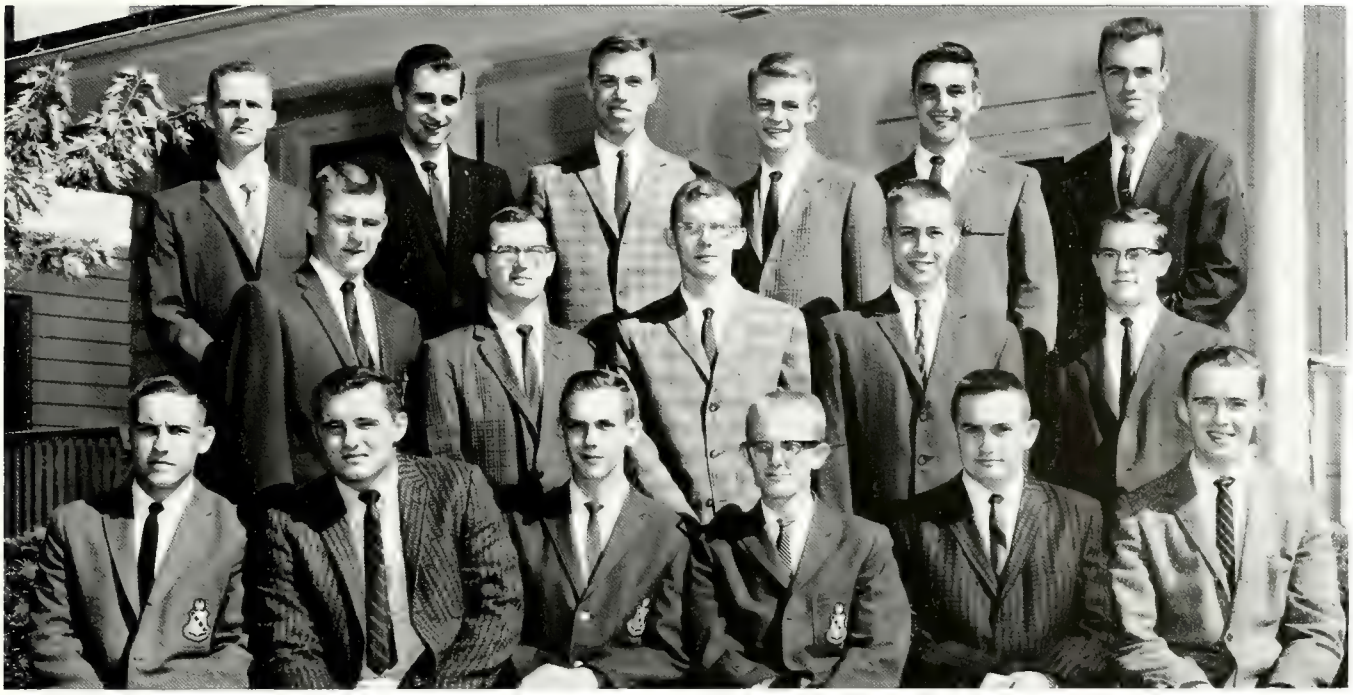

Back Row: Bob Booty, Jim Snorek, George Luedke, Carl Morris, Henry Beard, Jim Eastwood. *Second Row*: Dennis Roscoe, Jack Middleton, Jim Fleming, Chuck Schmidt, Dave Brown. *Front Row*: John Preble, Roger VanSkoik, John Hesselberth, Glen Rekeweg, Larry Bland, Robert Wood.

Back Row: Quin Crosbie, Donald Benson, John McIntire, John Thomas, James Skaggs. *Second Row*: Frank Bales, Robert Myers, Ralph Ibbotson, Jerry Altman, Willard Charnetzky. *Front Row*: Jerry Williams, Andy Ogura, Ernie Presser, Cordell Svengalis, Doug Winslow, Dave Rose.

Back Row: Steve Siders, Darrell Rasmusson, Lloyd York, Ralph Vickrey, Ken Smith, Bud Williams, Jack Turnock, Dave Growcock. *Second Row*: George Smith, Jerry Hindel, Raymond Fleitz, Neal Panzer, Jerry Berkshire, Chris Murray, Jim Farris, John Hulen. *Front Row*: Dave Gemmer, Gary Lee, Bill Ranshaw, Thomas Smith, Allan Miller, Frank Byrne, James Johnson.

Back Row: Dave Smith, Jim Judd, Harold Olsen, Jim Tribbett, Gary Anderson, Mackey Dahl, Phil Davis, James Ayres, Thomas Hilkert. *Second Row*: Dixon Eagle, Brian Ruark, William R. Ripberger, Don Juncker, Richard Florida, Dave Banner, Bruce Brawn, Charles Jensen. *Front Row*: Bob Plaskon, Bob Pekarek, Mark Darnell, Don Brumm, Jim Farlander, Frank Plaskon, Donald Ramsey, Dave Webb.

With plans for a new house at the drawing board stage, the ATOs came back to school with great house spirit. The brothers were pleased to find a new intercom system which was installed during the summer. The annual Blackfoot-Whitefoot formal was successful. Two brothers dressed as knights-in-shining armor, rode horses around to each of the housing units with the invitations. "Maltese Mortuary," the roaring twenties party, found the chapter house decorated as a speak-easy with a password needed for entry. The annual block party was held again this year with DGs, KKGs, and TKEs. Steaks were enjoyed by all; softball, football, and group singing were but a few of the many activities in which everyone took part. The ATOs had a successful year in sports as shown by the new Intramural All Sports Trophy which is proudly displayed.

Look out! It's dinner time at the ATO house.

ALPHA TAU OMEGA

Gamma Omicron Chapter
Founded September 11, 1865
Virginia Military Institute

No twisting at the Pink Champagne Dance.

The Beta chapter of Beta Sigma Psi has growing pains. Because of the need for more room, the building date for a new house has been advanced. The house will be constructed on newly purchased properties on Sheetz Street. As a result of greater stress on scholarship, the Beta Sigs received the Pledge Class Scholarship Trophy for the spring of 1961. The year did not consist of all work, but was highlighted by numerous social functions beginning in the fall with the pledges presentation of a Pink Champagne dance. The Winter Formal was held just before Christmas at the Fowler Hotel. The Gold Rose Ball was the outstanding social event of the spring season. This dance is an annual affair held in every chapter of Beta Sigma Psi. In intramurals, the brothers had a good year being undefeated until the final round of the A basketball play-offs.

Back Row: Alan Hedegard, Merle Schulenborg, Dale Hockensmith, John Kayser, Gene Sendelweck. *Second Row:* Al Kiehn, Waldron Rust, Harry Buddenbaum, Paul Erdmann. *Front Row:* Dennis Hahn, Dick Nicely, Gary Barbkuecht, Charles Heuer, James Keil.

Back Row: Bernard Jump, Albert Jordan, Jim Hoch, Ken Strack, Keith Gallaway. *Second Row*: Ronald Sommers, Dennis McCombs, Edward Sommers, Steve Ludwig. *Front Row*: Roger Panning, Ron Newendorf, John Kiddie, Gene Sendleweck.

BETA SIGMA PSI

Beta Chapter
Founded April 17, 1925
University of Illinois

Back Row: Marv Heilig, Bill Brandt, George Edens, Frank Rahe, Morris Duffey, Vincent Jones, Brendan O'Brien, Jim LeSieur, John Devries. *Third Row*: Bruce Campbell, Dave Covert, Bob Thomas, John Pearson, Thomas Gerber, Mitch Tucker, Tom Hensel, John Holcroft, Thomas Graham. *Second Row*: David Yoder, Bob Walker, Thomas Nicholson, Charles Thiel, Steve Ryner, Robert Lotz, Mike McClure, Al Mulliken. *Front Row*: Lloyd Hinsdale, Marc Winger, Ron Lockhart, George Shortle, Adam DiCristoforo, Jack Shaw, Stanley Weld, Jeff Davis.

BETA THETA PI

Beta Mu Chapter
Founded August 8, 1839
Miami University of Ohio

Betas began the school year with an all-house work session, which included paneling the President's room. Members donned Captain Hook outfits for the Pirate party held early in the fall. The holiday season brought the Orchid Formal, the annual Christmas dance, and the Pi Beta Phi Christmas Party for the local orphan's home. Gifts were given to the children by Santa Claus, and games were played. In the spring, Betas, Sigma Chis, and Phi Delts held their annual Miami Triad Dance, with the Four Freshmen providing the music. Varsity Varieties found the Alpha Xi Delta Sorority teamed with the Betas to present *A Night in Hades.* The brothers acquired a new Hack, a bus with a convertible top painted pink and blue, which was used for transportation to all their social functions, including football games and various trade parties.

Jolly old Santa spreads a little Christmas cheer.

Back Row: Carl Johnson, John Moore, Steven Overbeck, Charles Cochran, David Thuermer, John Walter, David Cox, John Knopf, Don Steer, Barry Fortlage, Bob Risser, Don Love. *Third Row*: Charles Hayman, Paul Schwartzkopf, George Raub, Tom Faulkner, Norman Ellsworth, Ron Jensen, Dave Ellis, John Canterbury, David Byrne, Michael Kelly, David Malsbary, Frank Zaremba. *Second Row*: Steve Morehouse, Dean Wilson, Rod Challman, Bob McLlean, Al Decatur, Dave Marshall, Phil Shirley, Hoyt Price, Mike Brock, Gene Enlow, Cam Welles. *Front Row*: Jim Herald, Tim Stone, Dave Thompson, Don Atkinson, Doug Atkinson, Dick Thompson, Phil Ward, Clayton Graham, Al Anderson.

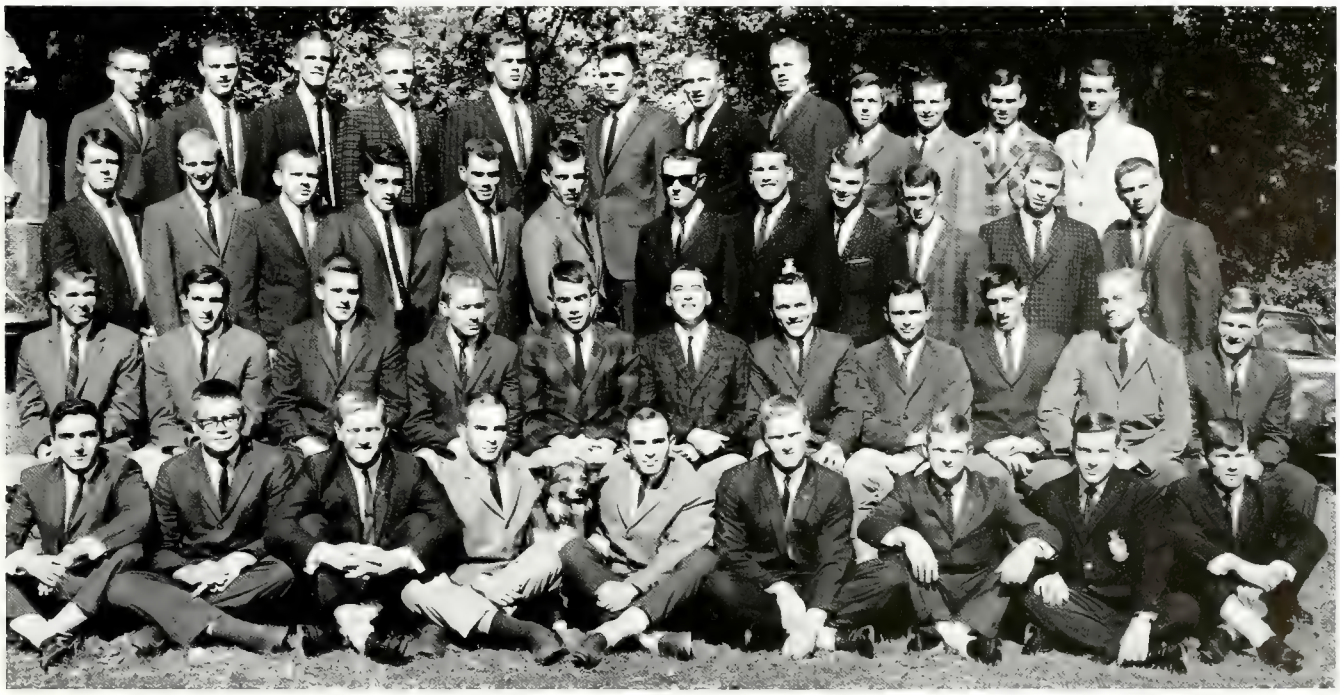

They had a wheel, and it went round, round, round!

The men of Delta Chi returned in the autumn to find their domain completely remodeled and a new annex added for additional members. At Christmas the brothers twisted to strains of "Jingle Bells" at their "Merry Twistmas Party." The annual Black and White formal was held this year at the Lafayette Country Club with the decorations carrying out the black and white theme. A special feature of the year's Island Fling was the amazing ride of the Delta Chi's "Whirling Willie" who now holds the record for merry-go-round riding. Harold Harris and Company from the Playboy Club in Chicago starred in a jazz show at the house before appearing at the Union for the Campus Chest. For Penny Carnival, the brothers combined with the Fuzzies in the GNIP-GNOP to end a very successful and enjoyable year.

DELTA CHI

Purdue Chapter
Founded October 13, 1899
Cornell University

Back Row: Richard Burkhart, Barry Bass, Donald Scholl, John Srawbridge, James Kantowski, Dick Rusz, Ed Gagnon. *Third Row*: Bruce Stulik, Robert Demaria, Ivan Mounts, Paul Avery, Mark Rickabaugh, Lawrence Thompson, John Schroeder, Robert Crotzer. *Second Row*: Pieter Van Hook, William Baugh, Larry Fowler, Walter Hadley, James Boyd, Donald Langan, Roger Tosch. *Front Row*: Charles Ryan, Robert Dahl, Richard Gibson, Robert Wagner, Larry Richardson, Phillip Thompson.

Back Row: Phillip Knapp, Ronald Luneski, Donald Miniuk, John Sanderson, Thomas Gregorovich, Peter Van Hook, Robert Scholl. *Third Row*: William Koehler, Donald Gogarn, Richard Stevens, Jay Finke, John Duchardt, Robert Adams, Myron Lausch. *Second Row*: Tom Ruzzo, John Yedinak, Gerald Scholl, Steven Harlow, Lowell Draffin, Frederick Brown, George Gatewood. *Front Row*: Stephen Walker, Jerry Wilson, James Kantowski, Ivan Mounts, Charles Ryan Jr.

Back Row: Amel Whitaker, John Gilpin, James Sisco, Stanley Safranski, Tom Welsh, Dick Remmel, William Barber. *Front Row*: John Lehker, Ronald Doades, Ben Dillon, Mrs. Myrtle Price, Tom Goranowski, Ken Sumwalt, David Pyle.

Back Row: Jim Kaufman, William Blume, Karl Scherschel, Morris McCray, Tim Meyer, Gary Holscher. *Front Row*: Jon Stamm, Alan Eaton, Dave Bredemeier, Adam Gropp, Frank Gappa, Bill Hawley.

The Delta Sigs made many improvements in the chapter house throughout the year. Included were the rewiring of the entire house and the complete redecoration of the "bum" room. An entire set of new furniture, designed to match the newly installed wall paneling, was obtained for this room. During the fall the annual square dance and hayride were held. Later the brothers presented the "Sailor's Ball" to which everyone came dressed in nautical costumes. Another dance, a semi-formal affair, was held at the chapter house just before Christmas. Also during the holiday season, the Delta Sigs gave a party for the underprivileged children of the Lafayette area. The highlight of this event was the arrival of Santa with his gifts. In the spring the Delta Sigs, for the first time in their history, designed and entered a car in the Grand Prix.

Delta Sigma Phis enjoy food, relaxation, and T.V.

DELTA SIGMA PHI

Delta Delta Chapter
Founded February 7, 1899
College of the City of New York

Hawaiian party provides fun for Delt rushees.

While devoting sufficient energy to studies by placing fifth on campus in scholarship, the men of Delta Tau Delta found time to place second in the University Sing as well as entertain at the second annual Delt-Pi Phi Faculty Reception. Music, dancing, and refreshments provided the diversions at this annual Christmas party for the various faculty members. In the fall, the Delts hosted numerous parties including a "Beatnik Twist Party," a "Gambling Party," and a "Hawaiian Beach Party." Cave men and dinosaurs were present for the costume party entitled "Flintstone Fling." For the annual spring dance and crowning of the Delt queen, the house was decorated like the "S.S. Delta Queen" showboat. The Penny Carnival gave the Delts a chance to work with the DG's. The brothers proved their athletic prowness by winning the fraternity squash crown.

Back Row: Dave Loge, Larry Choinowski, Joe Broyles, Ronald Ross, David Samstag, Steven Merkle. *Third Row*: Robert Hazen, John Rogers, Mike Schranz, Keith Oberbeck, George Tevis, Jeff Waterman, Michael Boles. *Second Row*: Claudio Scialdo, George Jergens, Rick Ahrens, Orval Jacobsen, Frank Proctor, Douglas Baker. *Front Row*: Samuel Murrow, Steven Swails, Niles Bruno, James Kinch, Thomas Skinner, Ronald Kubecka.

Back Row: Ronald Dolwick, Dick Gapen, Roger Schneff, Robert Monroe, Robert Harrington, John Dzien, Larry Tolle, Stephen Turner, William Lyon, David Gibson, Ernie Gazerplatt. *Third Row*: Larry Spangler, Robert Bemm, Jack Thomas, James Rieth, Charles Rust, Eric Johannisson, James Kearney, Charles Rose, Jay Verneuil. *Second Row*: Richard Wall, Richard Bell, Curt Robinson, George Williamson, Charles Stewart, Ron Goodrich, Ed Strickler, Michael Savod. *Front Row*: Jim Witthonn, Tom O'Keefe, John Billings, John Carroll, Darry Holt, Howard Green, Herbert Swain, John VanMeter.

DELTA TAU DELTA

Gamma Lambda Chapter
Founded Spring of 1858
Bethany College in West Virginia

Back Row: Marvin Todd, David Frederick, Stanley Cunningham, Kenneth Kilbane, Merle Boyer, Thomas Endicott, Thomas Funk. *Third Row*: Ronald Stoops, Richard Grosse, Will Bernardin, Steve Harkness, Jim Eason, Francis Mlynarczyk, Wayne Nelson, Jim Sweeney. *Second Row*: Charles Stewart, James Stormont, Ronald Fox, Donald Paltani, Michael McCoy, Laurence Armstrong. *Front Row*: David Derberg, Wayne Burke, Robert Jenkins, Dick Peake, Michael Panagiotis, John Thornborg.

DELTA UPSILON

Purdue Chapter
Founded November 4, 1834
Williams College in Massachusetts

After winning the 1961 University Sing in the Spring, the men of Delta Upsilon went home for the summer confident of returning to an excellent social year. When they returned to the campus in the fall, they began planning for their annual Island Fling with the other fraternities located on the Island. One of their most successful parties was a beach party, with every couple designing their costumes out of only two yards of material. There were some very interesting creations seen. Several informal dances were held. Formally, the annual Rose Ball proved a huge success. The DUs social life did not hinder their scholastic average, for they finished the first semester by placing eighth in fraternity standings. Once again the DUs displayed their singing ability by winning the State Day competition between the other six chapters in the state.

"I can detect your trouble, sir, too many suds!"

Back Row: Peter VanArsdale, William Ayers, Jonathan DeVoll, Robert Morris, Scott Greene, Thomas Hodgson. *Third Row*: Jack Elwell, James Green, Fred Morrison, John Ripley, Ronald Zell, Yngve Ramstad. *Second Row*: Robert Hoshaw, Richard Davis, David Winegardner, Kenneth Baumel, Ronald Jarrett, Jack Haag. *Front Row*: Norman Williams, Edward Schaefer, James Hurst, William Murray, Peter Fearing, John Erickson.

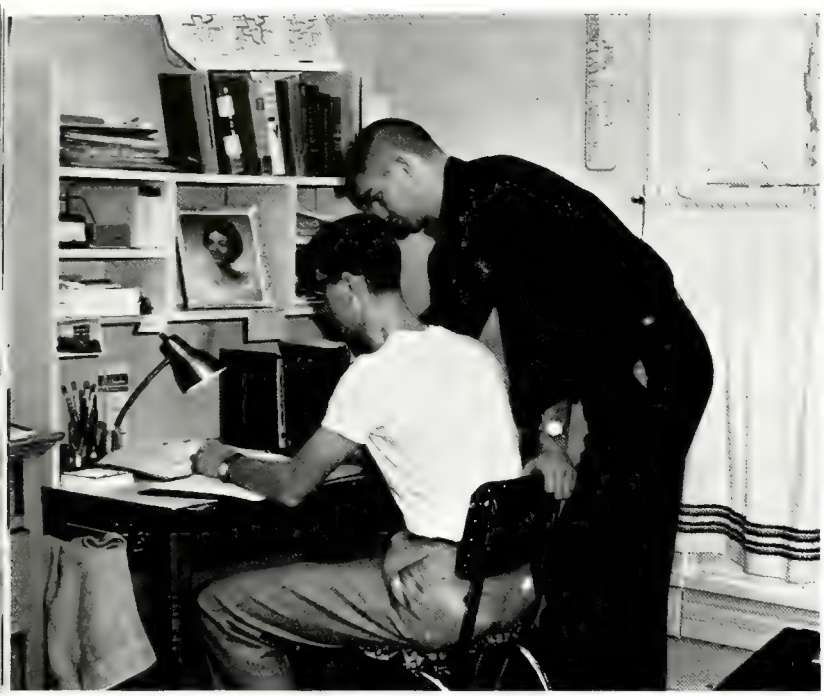

Diligent studying put FH first in scholastic ratings.

The year 1962 marked the tenth anniversary of Purdue Chapter of Farmhouse fraternity. Scholastically, Farmhouse has ranked among the top three fraternities for the last ten years. This decade has been one of establishment, improvement, and expansion. The Purdue Chapter was awarded the President's Trophy, given for attendance at the National Achievement Conclave, and the National Achievement Trophy. The house has two major social events a year; a fall dance only for house members, including pledges, and a pledge class-sponsored Valentine's Day semi-formal. Besides these social functions, informal dances are held after all Victory Variety shows and also after all home basketball and football games. The men of Farmhouse participated in various interfraternity athletics, doing particularly well in League B basketball.

FARMHOUSE

Purdue Chapter
Founded April 15, 1905
University of Missouri

Back Row: Deane Thompson, James Fraser, Larry Friend, Harold Butzow, John Miller, Darrel Peckinpaugh, Ronald King. *Second Row*: David Geise, Sam McLeod, Larry Howell, Larry Bayless, John Roadruck, Donald Livingston, Stanley Poe. *Front Row*: Lyle Gohn, John Chaille, Bob Holm, Mrs. Eva Martin, Lawrence Beck, Gerry Bender, Joseph Nycz.

Back Row: Thomas Alexander, Ted Britton, Paul Friend, Edgar Hornback, Norman Palmer, James Godby, David Biery. *Second Row*: Eddie Abbott, Al Mayo, Charles Hunt, Dave Howe, Howard Rines, John Green, Richard Hardman, William Fox. *Front Row*: Maurice Croxton, James Howell, Daniel Swinford, Alan Swartz, Marshall Noel, Ronald Long, Gary Wilson.

Back Row: Brian Almashy, James Tipton, William Stover, Louis Liporace, Dick Sweigart, John Hinchman, Fred Cook, Val Kimbel. *Third Row*: Tom Myers, Tom Fenton, Scott Thatcher, Ray Wolson, William Trownsell, Errol Spears, Robert Miller, Tom Aylward. *Second Row*: Thomas Guthrie, Fred Hawker, Martin Grossman, Ron Deaton, John Geshkewich, Thomas Scoopmire, James Graves. *Front Row*: Edwin Leonard, Verne DeVille, Curtis Heaton, Chuck Lewandowski, Daniel Johnson, James Joyce.

Back Row: William Frazier, John Rinas, Roger Smith, David Winebrenner, James Prech, Tom O'Conner, James Hall. *Third Row*: Jim Miller, Jack Freeman, Robert Walters, David Morley, David Stevens, John Parsons, Jerry Westerhouse. *Second Row*: William Holliday, Richard Hughes, Samuel Westerhouse, William Kinsley, Dennis Ring, Norm Wilsman, Tom Hokinson. *Front Row*: Norm Clevenger, Tim Barnhart, Marv Koleszar, Rodger Oetzel.

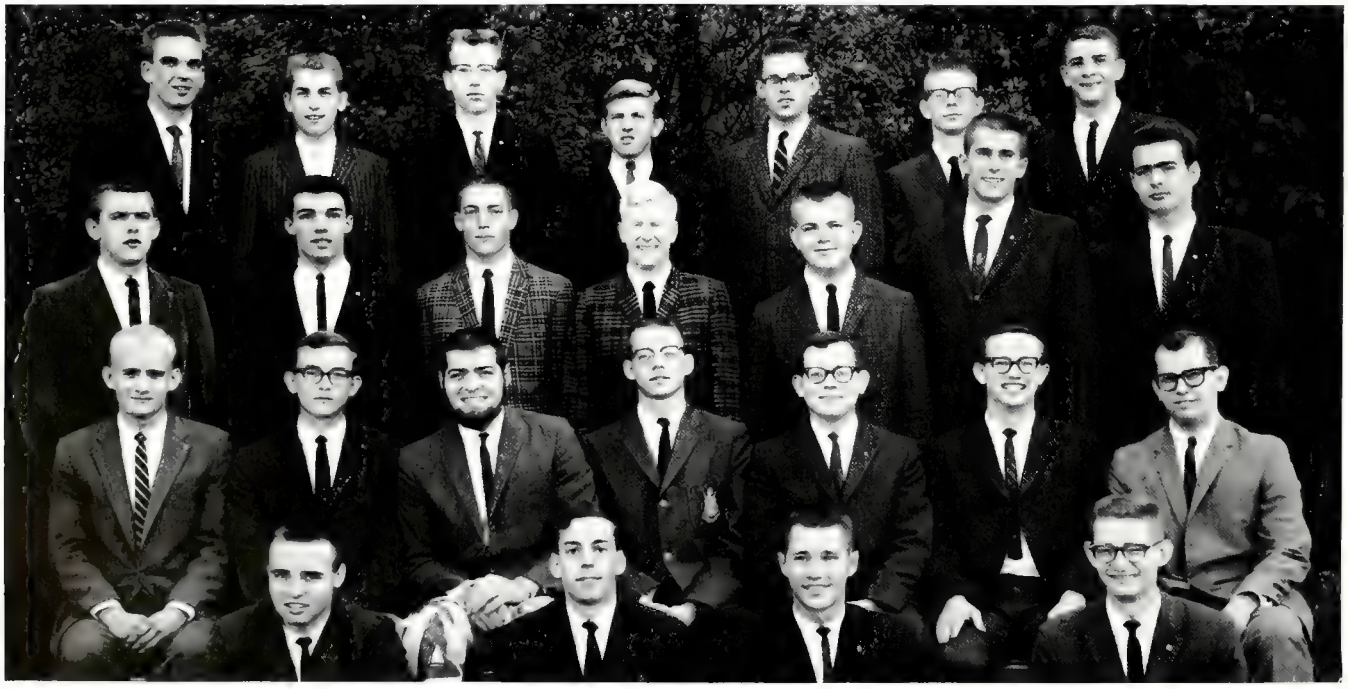

During the first weeks of the semester, the men of KDR co-sponsored with Zeta Tau Alpha Sorority the third annual KDR-ZTA Jazz Festival, featuring the Salty Dogs and the Jazz Envoys. Several trade parties were held with WRH. The Homecoming sign, entitled "Guns of Malenkov," won second prize in the lower division. The brothers held a formal fall house dance, the third annual Embassy Ball, where Miss Teddy Holysz became the KDR sweetheart. This occasion was also a reunion for many alumni. After the commencement of formal fall rush, a number of informal parties for rushees were held in the house. The KDRs sponsored three entries in the Grand Prix. After winning first place in Penny Carnival last year, the KDRs decided upon a similar booth this year. The highlight of the spring semester was a house costume dance.

The "twist" invades the KDR house at a rush party.

KAPPA DELTA RHO

Theta Chapter
Founded May 17, 1905
Middlebury College in Vermont

Kappa Sigs serenade at Pi Beta Phi following pinning.

Chi chapter of Kappa Sigma is anticipating the completion of a new chapter house by the fall semester 1962-63. Contracts, which were awarded this year, call for construction of the new addition and complete renovation of the existing structure. Included in the plans for exterior improvements are a parking lot, a drive-way, and suitable landscaping. A new resident of the Kappa Sig house is "White," an English Bulldog. His tricks have given the brothers great comic relief from the rigors of scholastic life. Kappa Sigma won the intrafraternity 16-inch softball championship. The Kappa Sigs initiated a campus-wide scholarship program. This program provided all fraternity pledges with places conducive to study. In unison with the other housing units on campus, the Kappa Sigs honored their mothers with the traditional party in the spring.

Back Row: George Denious, Tom Hilbish, Bob Truitt, Murray Washburn, Stuart McMahan, John Mybeck, Paul DuChateau, Joe Smith, Lyman Dennis. *Third Row*: David Engstrom, Mike Moore, Steve Adams, Walt Myers, Tom Hanson, Roger Start, Dave Wenaas, Robert Michalak, Robert Sorensen. *Second Row*: Kenneth Link, Louis Goebel, Larry Campbell, Phillip Sheets, Pete Campbell, Pete Elshout, Gordon Crouse, Bob Jones. *Front Row*: Robert Conklin, Al Crebo, Charles Michelson, Douglas Walls, David Kirk, John Albritton, Dean Recktenwall.

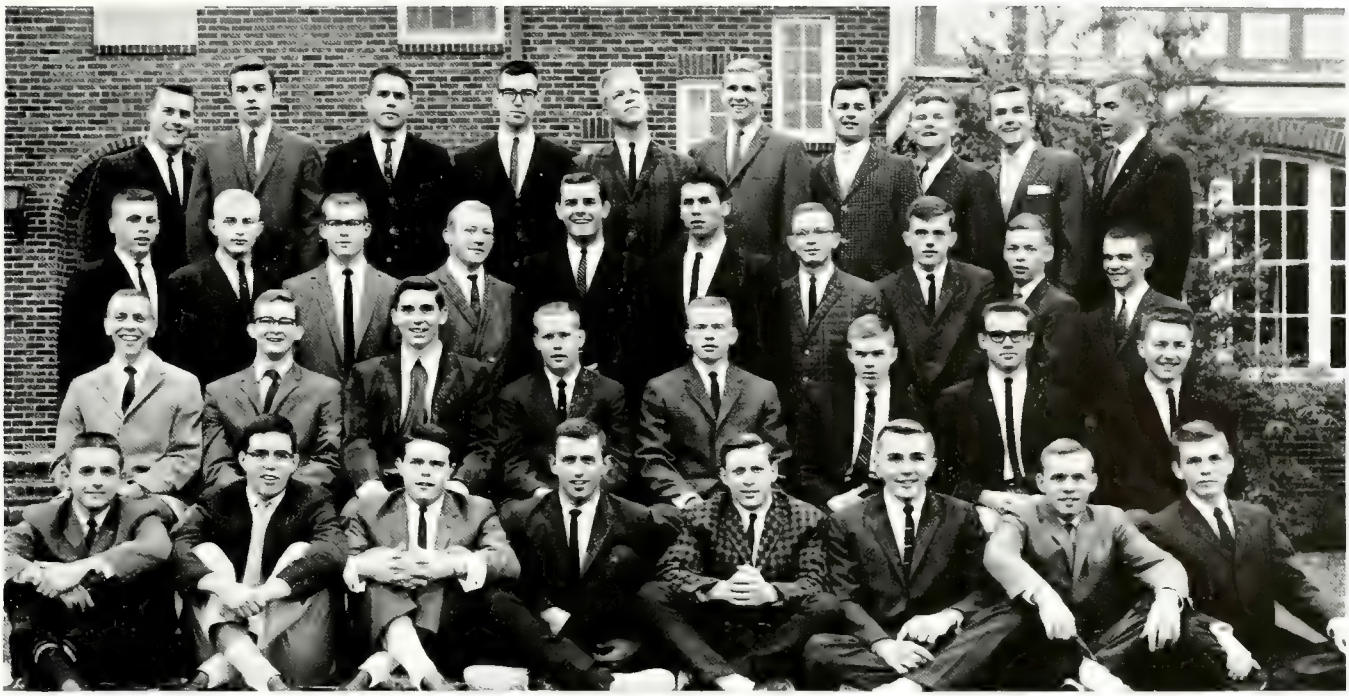

Back Row: Walter Nelson, Bud Parker, Ralph Sebacher, Robert Kabisch, John Kochis, Dave LaKamp, Ben Chelini, Brent Rider, Tom Morfee, Phil Hoop. *Third Row*: Steven Garmong, Thomas Fullerton, Geoffery Knudson, John Thosteson, Rob Roy, Donald Rich, John Rhodes, Mike Pritchett, George Dykhuizen, James Leach. *Second Row*: Dave McHenry, Glen Bodinson, Denny Klos, Bob Langston, Roger Dieken, Dick Sperry, Tom Bartlett, Kenneth Brunke. *First Row*: Bill Becker, Scott McQuade, Paul Lipps, Bill Kaiser, Jeff Anderson, Roger Zahn, Bob Snurd, Charles Marshall.

KAPPA SIGMA

Chi Chapter
Founded December 10, 1869
University of Virginia

Back Row: Brent Coy, Millard Crask, Fred Tedesco, Bill Ford, Kenneth Layton, John Sennstrom, Dennis Brandt, Philip Freese. *Third Row*: Nick Rench, Bill Schmitendorf, Thomas Woods, Bruce Broberg, Richard Krieps, John Bryant, Bill Hoover, Al Fraund. *Second Row*: Nicholas Presecan, Jerry Shields, Jack McCormick, Dennis O'Neill, Edward Monohan, David Fugit, John Campbell. *Front Row*: David Parent, Peter Kinney, Kenneth Wisehart, Jim Lynch, John Bachmann, Richard Allen, Charles Cumpstone.

LAMBDA CHI ALPHA

Psi Zeta Chapter
Founded November 2, 1909
University of Boston

The Lambda Chis started the fall semester with a rewarding V^2 production put on with the Delta Gamma's help. The act was a take-off on the rumble scene of The West Side Story. A fire glowing continuously in the den fireplace from Thanksgiving to Christmas provided a fitting retreat after such activities as the Senior Woodcutting Party and the Winter House Dance. Two weeks before Christmas the seniors went to the woods to bring back wood for the fireplace. It was then the duty of the sophomores to keep this fire burning continuously until Christmas. The Winter House Party was made complete with the construction of a toboggan slide stretching across the entire front of the house and curving around the side. The White Rose Formal provided a perfect conclusion to the spring semester and a memory to be kept by the seniors.

Lambda Chis and dates enjoy evening at Ski Lodge.

Back Row: Bruce Whitney, Paul Peterson, Dennis Monohan, Joe Hayes, Ervin Klebosits, Robert Ehrhardt, Bob Emerson. *Third Row*: Tom Richetts, Dana Weigle, Jerry Clinnin, Bud Houston, Don Mehnert, Bill Lange, Pete Ullstrup, Phil Shaver. *Second Row*: Robert Reed, Jack Patterson, Fred Wilhelm, Dave Cable, Ray Crampton, James Cregor, Nick Drayer. *Front Row*: Larry Sayre, Tom Lowles, Gregg Faherty, Jon Tullis, George Craft, Kenneth Sutherland, Robert Landind.

Some of the brothers got plastered over vacation.

The men of Phi Delta Theta spent a great deal of time this year defending last year's Intramural championship. The brothers, however, took time out to participate with the Chi Os in Varsity Varieties. As a result of the hard work, "Scottish Legend of Love" was selected as the opening act in the show. The brothers spent some time working to improve the Grand Prix car which took first place in the race last year. A new addition to the house this fall was Daiquiri, a Great Dane puppy. The annual Winter and Spring Formals were termed as successful and went down among the many memories of college life. The Miami Triad, a most enjoyable dance, was held with Beta Theta Pi and Sigma Chi. In the spring, eight chapters of Phi Delta Theta from across the Mid-West assembled at Purdue to participate in the annual bi-province convention.

PHI DELTA THETA

Indiana Theta Chapter
Founded December 26, 1848
Miami University in Ohio

Back Row: Bob Sohn, Robert Bortz, Ed Sleight, Ken Crockett, Tim Morgan, Bob Marquardt, Michael Warnecke, Richard Dean, Bruce Oehlerking. *Third Row*: Jim Lott, Corky Troup, James Kelly, Richard Kihlstrom, Fel Leinenweber, Jack Tarr, Arthur Morstadt, Keith Rockey, Dick Juergens. *Second Row*: Larry Deering, Frederick Stahly, John Vogel, Mrs. Lynn Miller, Joe Dysart, Glenn Young, Tim Harmon, Myron Todd, Bill Edmundson. *Front Row*: Keith Butterfield, Pete Chomyn, Dale Guyer, Sam Williamson, Bill Hupp, Bob Sbarbaro, Rex Brown, Gil Junkune.

Back Row: Claude Prichard, Steve Graham, Larry Long, James Snyder, Russell Hausman, Robert Powless, Gary Nordmann, George Kaegi, Steve Clark, John Dearon, Thomas Sooch. *Third Row*: Larry Wilkins, Michael Bean, Braly Myers, Donald Dolphin, Al Westergaard, Thomas Mariner, John Cooley, Rod Burton, Harry Schaefer, John Vargo, Pete Dugeon, Jim Galliher. *Second Row*: Tom Ellis, Jim Hansen, Jim Peebles, Ted Muesing, Art Farwell, Fred Schonlau, Steve Van Matre, Ken Hadland, Jack Mendell, Carl Schiele. *Front Row*: John Vanderipe, Bob Brayton, William Weiler, Phil Trego, Jim Snyder, Phillip Starnes, Howard West, Thomas Collins, William Sweet, Rol Donie.

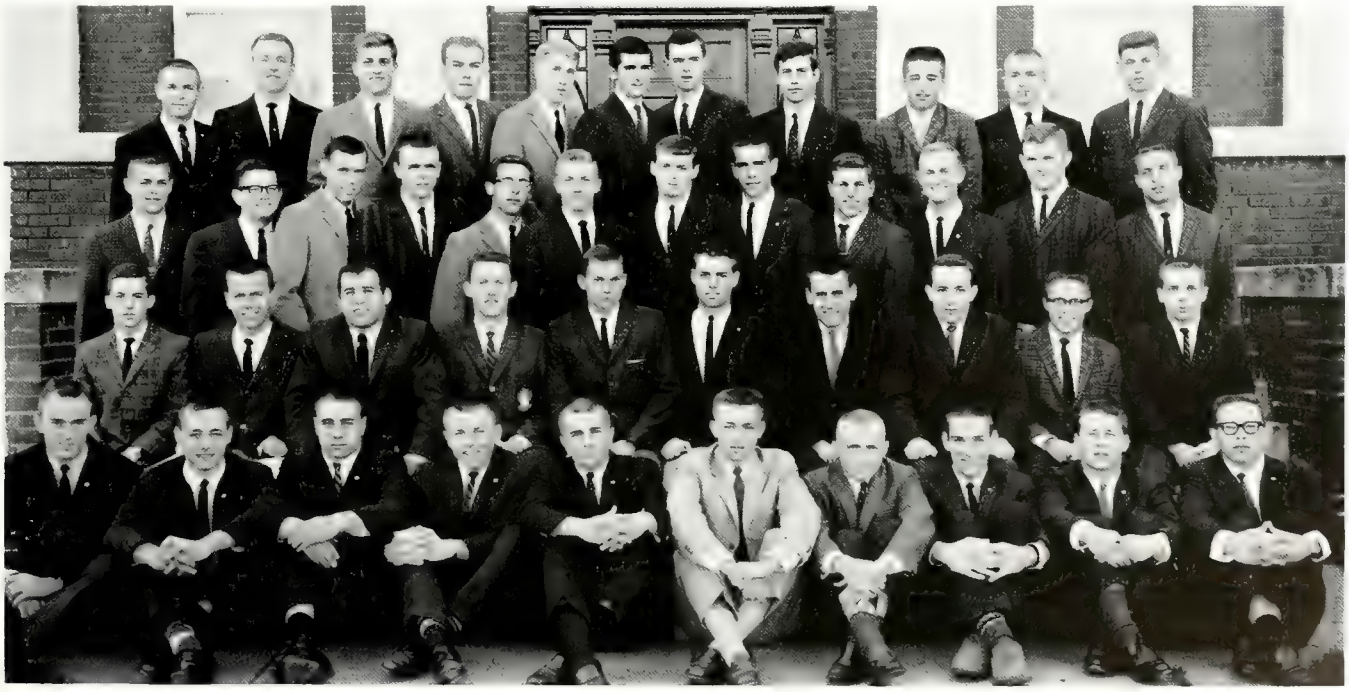

Back Row: Dave Alexander, Jim Marshall, Brian Duwe, John Lillich, George Sweet, Bob Schultz, Bill Williamson, Jack Condon, Bill Getzelmann. *Third Row*: Ed Benyon, Brian Lamb, Alan Foster, Andrew Condon, Don Van Dyke, Bill Cook, Dave Peters, Wayne Henderson. *Second Row*: Jim Poole, Sam Bangs, Dick Holmes, Larry Ray, Darrell McQuitty, Tom Gould, Tom Jackson. *Front Row*: Charles Holle, Bob Martin, Marty Harder, James King, Gerald Bay, Tom Davis, Jim Neel.

Back Row: Richard Cammerer, Donald Storner, Fred Schramm, Gerald Lyles, Robert Stephens, Willard Getzelmann. *Third Row*: John Stafford, Burt Luring, Richard Miller, John Disterdick, John Vogel, Timothy McGinley. *Second Row*: Jim Poole, John Zaloudek, William Brock, Bob Ihrke, Charles Armstrong, Wayne Henderson. *Front Row*: Melvyn Garland, Charles Crissman, Bill Cook, Robert Sheets, Jerome Bean.

The Phi Gams began the school year in the swing of things with a twisting party held in their parking lot. With the coming of the football season, the Fiji house afforded a convenient place for graduate brothers to get together both before and after the games. This year their house trophy case sported another trophy, the all-fraternity track championship, won for the third consecutive year. The Christmas holidays brought the Phi Gam Christmas dance and in March came the pledge dance with the theme, "Where The Boys Are." The Phi Gams climaxed the end of the year in May with their biggest social event, The Fiji Island Party. Their house was literally changed into an island complete with a sandy beach and a waterfall. The dance began on a Friday afternoon and lasted until Saturday night bringing to a close an unforgettable weekend.

Food, fun, and favors on the fabulous Fiji Island.

PHI GAMMA DELTA

Lambda Iota Chapter
Founded May 1, 1848
Washington and Jefferson College

Phi Psi's don't desert when it's time for dessert.

With the end of summer at hand, the Phi Psis surged back to begin another eventful year. During the vacation, a complete redecorating job was done on the second and third floors of their house, and new equipment installed in the kitchen. The returning brothers also found that their mascot, Brandywine had not returned to school, but their cook had returned after a four year vacation. Later in the fall the Phi Psis and their island neighbors backed the Island Fling, the gay escape from the old Purdue grind. This fall event was brightened by the crowning of their candidate, Judy Zimmerman, as Queen of the Isles. Other events on their social calendar included the Founder's Day meeting in Indianapolis, the Theta-Phi Psi party for underprivileged children at Christmas time, and the pledge dance, "Bad Man's Hideway," held in February.

Back Row: Leon Ratcliff, Dwight Morgan, James Brother, Allan Rezabek, Steven Shoemaker, Franklin Alan, Don Born, William Millholland, Thomas Johnson. *Third Row*: Jerry Jackson, Tom Beety, Howard Klein, Tom Carroll, James Corley, Bill Earhart, David Lyon, Dick Monagle. *Second Row*: Jerry Beeker, James Hill, Charlie Fridlin, Fred Mattox, Greg Baur, Charles Harden, Larry Adams. *Front Row*: Nick Poulton, David Richards, Denny Schwartz, Bill Hiatt, Ed Reinert, Skip Gilkerson.

Back Row: Chesser Campbell, Alan Swinford, Donald Rhodes, Michael Parco, Phillip Martin, Bill Griggs, Henry Daugherty, John Ryan. *Third Row*: Ronald Brittain, Mike Martin, Ronald Salisbury, Shaw Skillings, Wendell Covalt, Michael Whitaker, John McCarthy, John Goldsmith. *Second Row*: Bruce Wagner, John Philpott, Harry Huffman, Arthur Carlson, John Warner, James Sigmund, Albert Kremer. *Front Row*: Thomas Moser, Jerry Leonard, David Klinker, Murro VanMeter, Brent Pittman, Terry Winter, Charles Chase.

PHI KAPPA PSI

Indiana Delta Chapter
Founded February 19, 1852
Jefferson College in Pennsylvania

Back Row: Robert Bradley, Bernard Kosowski, Robert Salsberry, Tony Wuichet, Ed Behanna, Tim DeMarco, Dave Johnson. *Second Row*: Warren Kencip, Alan Ragland, Larry Taylor, Jim Courtad, John Gazdik, Lee Vernon, William Gross. *Front Row*: Edsel Glasgow, Robert Toombs, Kenneth Coleman, Roy Hansell, Robert Kirt, Kenneth Malm.

PHI KAPPA SIGMA

Alpha Xi Chapter
Founded October 19, 1850
University of Pennsylvania

When the Skulls returned to school in the fall, they were pleased to discover that the remodeling work on their dining room, from wood-paneled walls to massive chandeliers, had been completed. This improvement gave the brothers good reason to swing into their social season with true Skull spirit. The annual Winter Formal followed a Play Boy theme this year, with decorations and favors featuring the notorious Playboy bunny. At Christmas a party complete with Santa Claus and his gifts and merry wishes was held for the underprivileged children of the Lafayette area. The Phi Kappa Sigma's twisted their way through the spring semester with the girls of Northeast X and Vawter Hall. Plans were then executed for the spring house dance. The event was a Mardi Gras party, the atmosphere of which was created by house decorations.

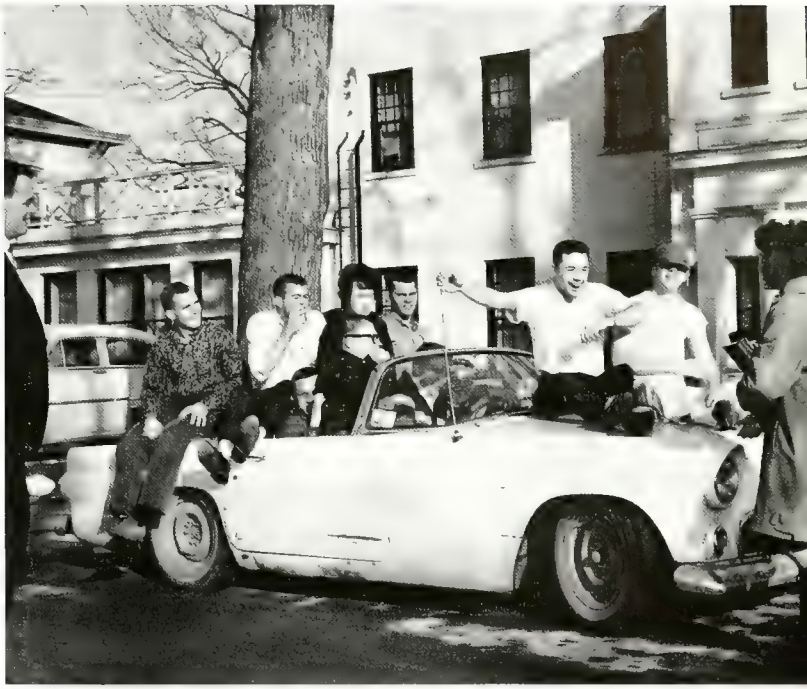

We really like being sardines in this kind of can.

Back Row: Gary Vann, George Tiffany, Warren Keneipp, Verner Hedlund, Charles Gibbs, Bill Platt, Cyril Gibson, Lee Hesler. *Second Row*: Dale Robertson, Jim Robertson, Richard Thomason, Bob White, Norm Hart, Bob Davis, Larry Helkema, Ronnie Harvey. *Front Row*: Merrill Blasdel, John Matjzsa, Mark Hanks, Howard Clark, Tony Borski, William Moore.

Phi Tau sports fans are riding the coach this year.

The Phi Taus started the year off on a successful note by taking first place with their Homecoming sign and winning the "Lots of Pep" trophy for the second straight year. A bridge party with the Phi Mus, a Christmas party for underprivileged children, and the Dream Girl Formal were some of the highlights of a busy and successful fall semester. The days of the Old West were relived again as the Phi Taus held their Wild West party to start the second semester. A stagecoach and mounted escorts could be seen coming across campus as the dates were brought to "Fort Phi Tau" where everyone enjoyed an old-fashioned Bar-B-Que, square dancing, and casino gambling. Penny Carnival, the Grand Prix (which was enjoyed from the roof of the house), Mother's Day, and a second cruise by the Bahama Club climaxed an active year for the Phi Taus.

PHI KAPPA TAU

Lambda Chapter
Founded March 17, 1906
Miami University of Ohio

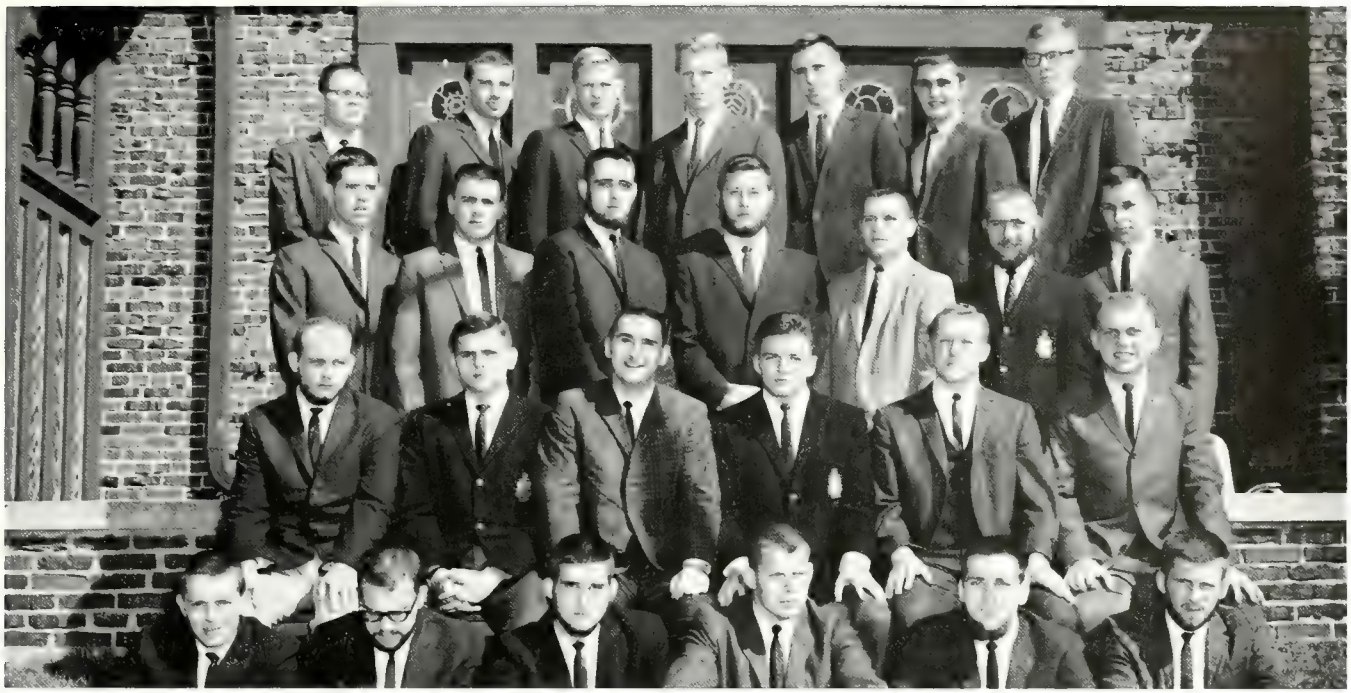

Back Row: Kevin Kearney, Jim Kelly, David Hoffmann, William Mackey, Leroy Schuster, Jon Beeson, Jerry Kuenn. *Third Row*: Denny Monroe, Rex Reed, Herb Foster, Don Down, Wayne DeLawter, Robert Tweedt, Dan Weaver. *Second Row*: Bob Hilligoss, Jerry Jana, Bob Hemphil, Ted Goellner, Arnim Whisler, Kenneth Deal. *Front Row*: Leroy Davis, Charles Kimble, Howard Elwell, Jack Myers, David Corder, Ted Montgomery.

Back Row: James Buchanan, David Payne, Roger Ratoliff, William Millner, Ronald Sheridan, Richard Nowak, John Krokosky. *Third Row*: Tom Welsh, Jim Parker, Don Pankros, James Nicolaus, John Nalbach, Mike McClure, Thomas Fitch, Carl Jenks. *Second Row*: Steve Stodola, Jim Bush, Joe Bonebrake, Jay Simpson, Jim Morse, Gary Kreml, George Pratt. *Front Row*: Gary Bergstrom, Robert Hutchison, Jon Mathes, Dave Mattingly, William Crist.

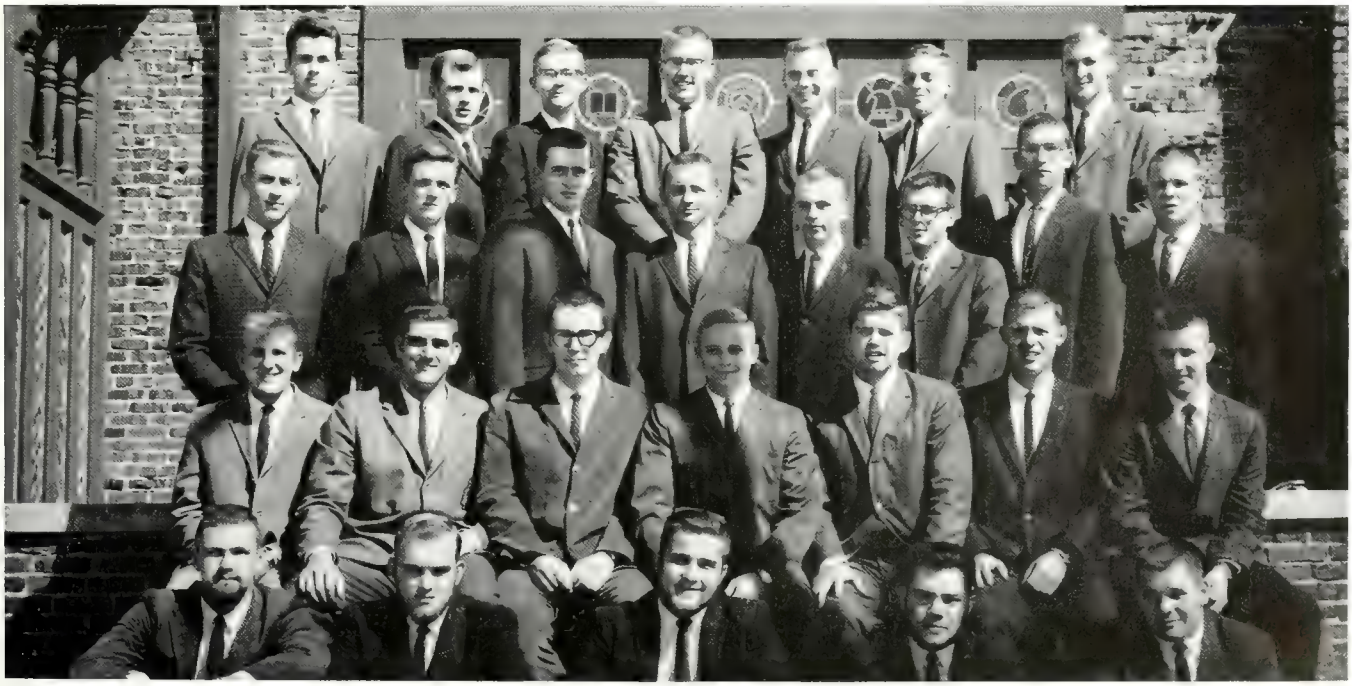

Back Row: John Gee, Mike Frandovich, Al Provost, John Pouzar, Arnold Tulega, Ed Harris, Mike Gnam. *Second Row*: Joe Niesse, Ron Bassett, Stephen Rickelman, Robert Kirincic, Jim Tomochek, Tom Zemrowski, Joseph Soraghan. *Front Row*: Richard Riegel, Marc Hervath, Robert Mioduski, Robert Rucinski, Henry Reiman, Morey Doyle, James Miller.

Back Row: Howard Venaleck, Chris Doerr, Albert Krol, Thomas Talbott, Anthony Valanzano. *Second Row*: Ronald Niedziejko, Werner Koczian, Tom Lucas, Robert Fronduti, Steven Becker, Theodore Szromba. *Front Row*: Michael Bogner, Riley Crane, John Denning, Tom Coffman, Jim Strand, Joe Offerle.

The men of Phi Kappa Theta got off on the right foot this year scholastically, athletically, and socially. Trade parties included Alpha Xi Delta, Sigma Kappa, and NEX. As the fall semester moved on, the house was transformed into a place deep in the Congo jungle as the annual pledge dance featured caves, a waterfall, and pond as decorations for the "Jungle Jive." A new mascot for the Phi Kaps was Gus, formally named Sir August Knight of Ludwig III. On the athletic field, the undefeated Phi Kaps captured their Interfraternity league 16-inch softball title. An annual Christmas party for needy children of Lafayette was held, featuring Santa and gifts. Swinging in second semester a trade party was held with St. Mary's of the Woods. The annual Sweetheart Formal, held at the Palms, and entry into Grand Prix completed a very successful year.

Pinwomen prove themselves practical . . . at times.

PHI KAPPA THETA

Indiana Zeta Chapter
Founded September, 1889
Brown University

Dear Mom, I study all the time and I still flunk.

Each fall the Phi Sigma Kappas sponsor a Melon Fest with one of the sorority pledge classes. This year the Pi Phi pledges joined them in supporting this campus-wide venture. The main attraction was the Salty Dogs, and free watermelon was served to everyone. Pierre, the house's new mascot, a baby skunk, was formally introduced at the Winter House Dance. Judy Garst was awarded the trophy as Delta Triton's representative in the national Moonlight Girl Contest. Athletically, the Phi Sigs placed second on campus for the total number of IFC participation points, and academically, they were third. The men of Phi Sigma Kappa were very pleased with the new living room furniture and paneled TV room which had been completed last summer. A trade party was held with Roger Hall from Ball State in order to show off the remodeled house.

Back Row: John Burgner, Douglas Zima, James Lybarger, Richard Carron, Nate Bond, Tom Wilson. *Third Row*: Dick Waibel, Paul Federle, Frank Micheletti, Phil Rentz, Tom Joyce, John Ayers. *Second Row*: Dave Butcher, Bob Gibson, Donald Briggs, Martin Godoy, Jerry Kerr, David Eichenauer. *Front Row*: Thomas Steury, Gary Argo, Nelson Clark, Larry Severin, Robert Kyle.

Back Row: Paul Smeller, Terry Liffick, John Richelsen, Bill VanHoy, Ronald Berlien, David Breedlove, Gerald Steier. *Third Row*: Kirk Hoggatt, Richard Hawkins, Lewis Eads, Don Lee, Jim Pierce, Richard Roth, William Hubbard. *Second Row*: Bruce Blackwell, Howard Jones, Douglas Burghardt, James O'Neill, Bruce Watson, Marion Schmitz. *Front Row*: Jan Baxter, Frank Hooper, Joe Foust, Michael Rose, Thomas Micheletti.

PHI SIGMA KAPPA

Delta Triton Chapter
Founded March 15, 1873
University of Massachusetts

Back Row: Rolland Nail, Brian Rogers, Frank Schaefer, Jerry Bauner, David Mowrey, John Bevelhimer, Donald Johnson, James Loesch. *Third Row*: Gary Johnson, Jay Mason, Thomas Kasline, Robert Raichle, Thomas Bruhn, Thomas Brubaker, Charles Arnold, Ambrose Rooney. *Second Row*: Martin Hegglin, James Skridulis, Robert Zato, Samuel Gilmore, Jan Freeman, David Follmer, Ray Norris. *Front Row*: David Brennan, Dave Parker, Clete Kelly, Garrett Tyrrell, Thomas Stiles, Ray Sahier, Jay Hardin.

PI KAPPA ALPHA

Beta Phi Chapter
Founded March 1, 1868
University of Virginia

A Sunday afternoon picnic with the new coeds of Warren Hall brought many laughs and a few splashes for the PiKAs. Following the Miami of Ohio football game, an exciting pie-eating match was held with the Pi Kappa Phis. The pledges were victorious and the golden pie plate was brought back to Pi Kappa Alpha. The coed judges were rewarded for their efforts with pie-smeared kisses. An entrance of burning coals and the bridge of the River Styx highlighted the fall house dance, "PiKA invites you to Return to Hell." The winter months were busy with a ski lodge party, a casino party, and an underprivileged children's Christmas party. During "Dogpatch Days" in the spring, the Phi Mus were found pursuing the Pikes at their Sadie Hawkins trade party. A queen was crowned at the Pi Kappa Alpha Dream Girl Formal in April.

PiKAs and PiPhis have a wild Pi eating contest.

Back Row: Leonard Senglin, William Young, James Walter, Don Willing, Clayton Lonie, Stephen Wiley, Jim Beeman. *Third Row*: Steven Sidwell, Mark Barg, Gary Mees, Bill Preston, William Coolman, Jere Noerager, Jim Schwai. *Second Row*: Dave Little, John Coffman, Herbert Wedel, Mike Chevalier, Churck Hetrick, Graham Marshall, Thomas Martin. *Front Row*: Jerry Doherty, William Kuczynski, Roger Bair, Carl Weir, Dave Williams, Tom DeLutis.

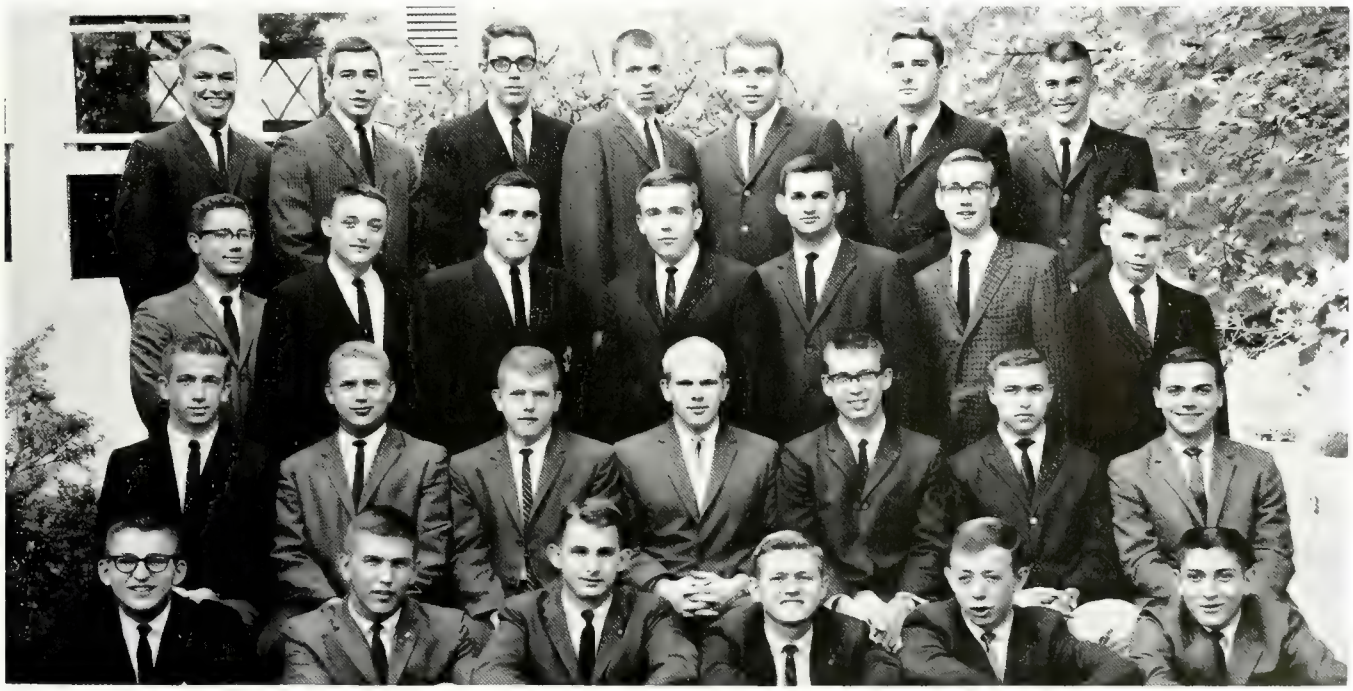

Aha! The source of male money for Pi Kappa Phi.

Pi Kappa Phi, following last year's excellent example of the election of Tom Buche as Senior Class President and Robert Griffiths as Golddigger King, started this year off with the Island Fling. The "Fling," having a carnival theme, was one of the best ever held. The Omega chapter, here at Purdue, was awarded a master chapter rating by the national fraternity. This award is given on the basis of scholarship and participation in activities. It was one of the three such ratings given to chapters in the country. One of the social highlights of the year was the annual Rose Ball Winter Formal. It had a Christmas theme and featured the crowning of Susie Price, Kappa Alpha Theta, as the Rose Ball Queen. A major improvement to their house was provided by the addition of a new dining room set.

PI KAPPA PHI

Omega Chapter
Founded December 10, 1904
University of Charleston

Back Row: John Hiday, Bill McClellan, Howard Orr, Phillip Wills, Jim Ramsey, Bob Barton, Charles Wolf, Tom Gilrowski. *Third Row*: Jim Weitzewfeld, Andrew Kotulski, John Dienhart, Joe Bonar, Bob Linzey, Nyle Fox, John Fekete, Jerry Colvin. *Second Row*: Paul Himelick, Strobie Frobendish, John Margeta, Jerry Herod, Tom Speaker, John Chapman, Ron Lema. *Front Row*: Jack Foster, Dan Horsman, Alan Hess, Al Schachenman, Robert Ditamore, Gary Vandekieft.

Back Row: Sheldon Swann, Dave Frame, Godfrey Gotrocks, Jim Harmon, Tom Buche, Dick Young, Denny Miller, Von Hall, Thomas Jennings. *Third Row*: Mike Hughes, Preston Clayton, Robert Hesser, Mike Klumpp, Jim Eberhart, Tom Selis, Michael Jordan, Tom Yakubowski, George Ross. *Second Row*: Bill Nemecek, Don Denis, George Henry, Mike Cornick, Jeff Goffel, John Valan, Gary Hogan, John Margeta. *Front Row*: Jeff Kotzan, Thomas Smith, William Mosbaugh, Dennis Trescott, John Miller, Dave Rose, Ed Bushaw, John Whittenburger.

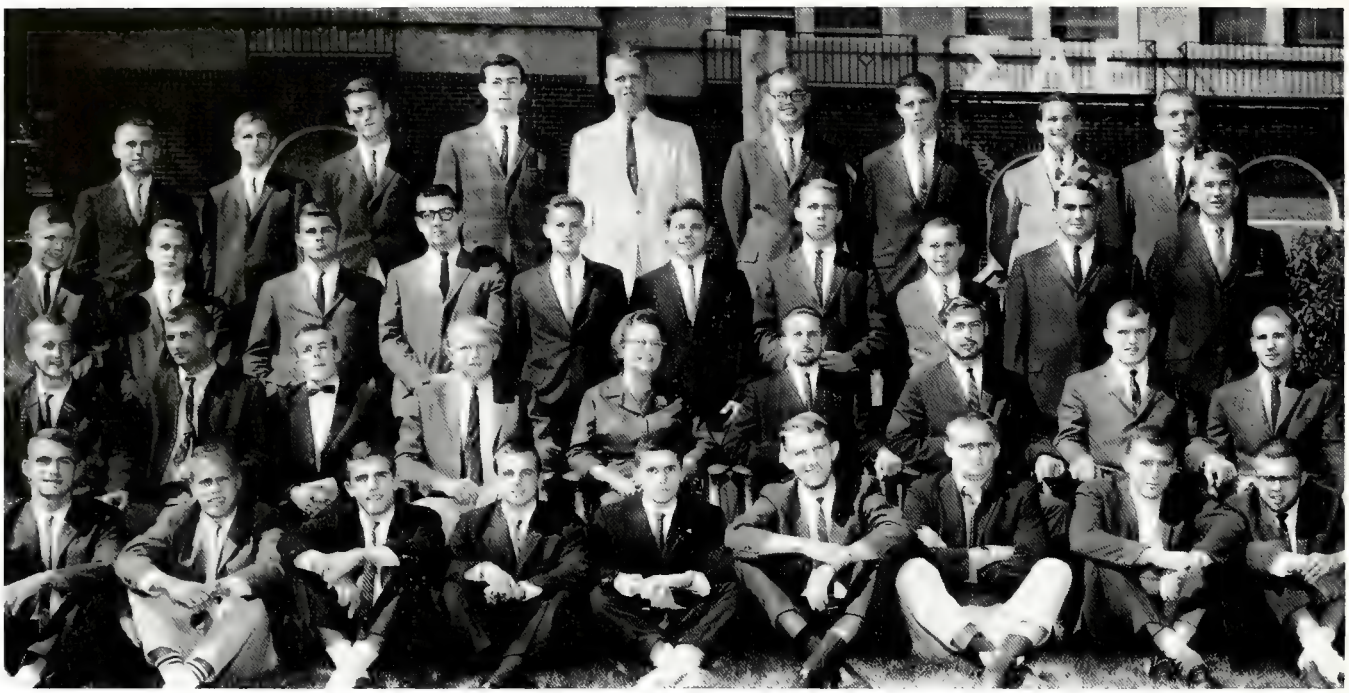

Back Row: Harold Hartman, James Steele, Keith Johnson, Steve Luther, Thomas Pritchard, Ralph Calfee, Stuart Windt, Chuck Alexander, Gordon Harnack. *Third Row*: Bob Khert, Charles Fuller, Steve Anderson, William Litzer, Ronald Fell, Ronald Maudlin, Steve Brodie, Richard Budd, William Vinovich, Joel Chapman. *Second Row*: Ed Miksis, Roy Smalley, Clyde Allison, Stephen Egger, Mrs. C. Harold Hagstrom, Martin Hanna, Roger Hopkins, Paul Duncan, Mike Allemang. *Front Row*: Art Haan, Kenneth Boehlke, Andrew Hammer, Philip Wagner, Richard Hess, Ronald Clark, Michael Isenberg, Bill Bowyer, Ronald Harris.

Back Row: Larry Salsbury, Art Graham, Charles Jenson, Reid Brodie, Bruce Cundiff, Jim McCoy, Norm Blake, David Hoehnen, George Heller, Erich Kopitzke, Bill Clark. *Third Row*: Gary Thompson, William Anderson, David Arnett, James Rogers, John Favinger, Tom Kotoski, Terry Dischinger, Ronald Taylor, Lou Shnutz, Raymond Grossnocker, Thurman Ellwood. *Second Row*: James Kingham, Greg Smith, Hans Riesenberger, Robert Sauer, Ed Choyinard, Francis Clark, Milton Cutziner, Ken Schaefer, Harry Scrootch. *Front Row*: Robert Kelsey, Riley Lanz, Joe Barr, Howard Cutzinger, William Miller, Dennis Roberts, James McCoy, Johnny Unital.

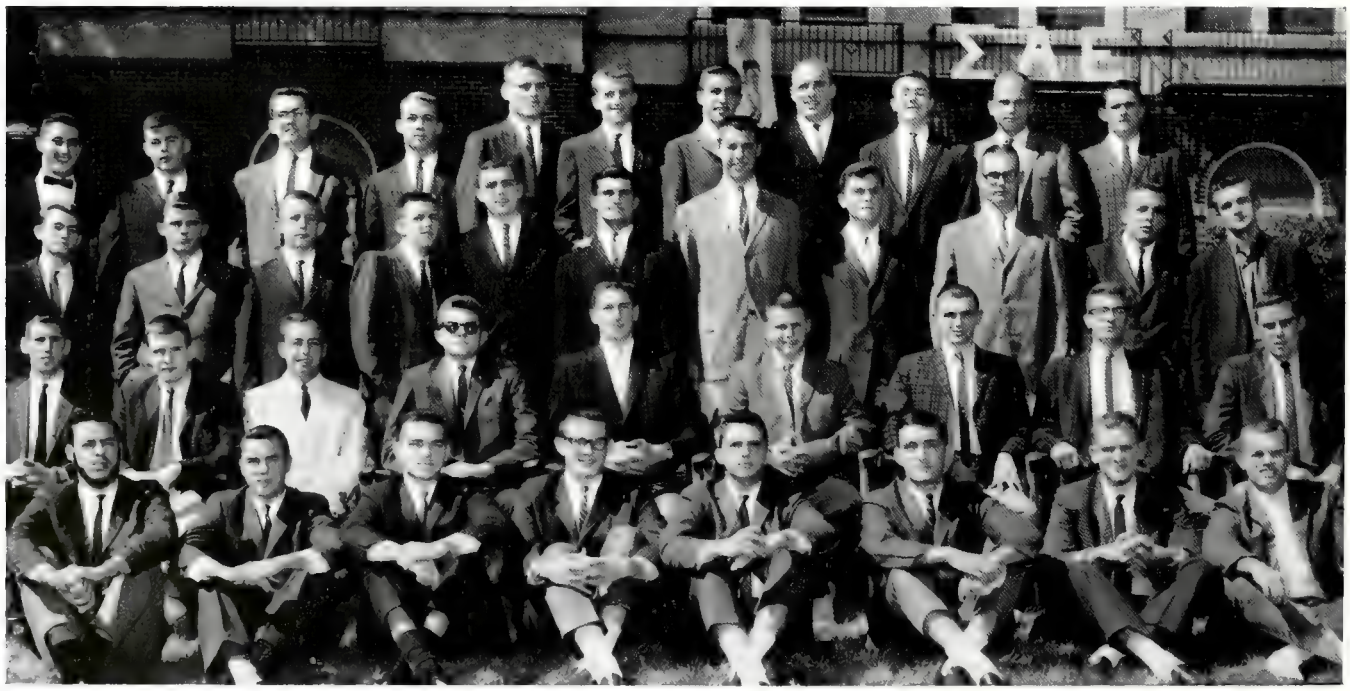

The men of SAE returned this fall and found a new kitchen which was constructed over the summer. This trend in house improvement continued when the newly initiated pledge class completely remodeled the recreation room. Since a place outside was necessary to hold social activities, the whole house pitched in and completed a large patio. Later in the year the bum room was refurnished and paneled. The first social event of the year was the annual frisby match with Kappa Sigma. The Chi Os were the SAEs seconds for the match During football season, Phi Mu and SAE worked on a pep rally sign which won first place. December was the month of the Winter Formal and the yearly Christmas party for underprivileged children. Later in the year were the pledge dance and trade parties. The year was climaxed with the Spring Formal.

Typical service from Rho Iota Tau Sigma, the PITS!

SIGMA ALPHA EPSILON

Indiana Beta Chapter
Founded March 9, 1856
University of Alabama

A monkey in the hand is worth two in the bush.

The Sammies found plenty of time to play with their new mascot, Peter Monkey. Pete was the guest of honor at the pledge party; he even had a costume in keeping with the Mardi Gras theme. He was also the chief supervisor when the living room was wood-panelled and the guest room completely remodeled. The high point of the school year, however, for the men of Sigma Alpha Mu came on March 10, when Sigma Eta Chapter played host to the surrounding Sammy chapters for a fun-filled weekend conclave on the Purdue campus. In the midst of all the remodeling and house parties, the Sammies had several special guests from around the country, including Charles Goren, a noted bridge expert and a brother Sammy. Throughout the year these guests gave them the opportunity to meet some interesting people and to display their renowned hospitality.

Back Row: Larry Schwartz, Jerome Freedman, Arthur Fant, Dick Perlut, Robert Savesky, Stephen Raimi, Robert Freeman. *Third Row*: Stan Silber, Marv Levinsky, Harvey Cohen, Aaron Lifchez, Robert Williams, Howard Bromberg, Stephen Green. *Second Row*: Tony Kohn, Alan Grushcow, Sidney Polk, Rich Levinson, Harvey Kellman, Bruce Helfert, Irv Levin. *Front Row*: Brett Morse, Ellry Pearlman, Fred Jaffe, Leonard Sparber, Lewis Simpson, Marc Fine, James Gardner.

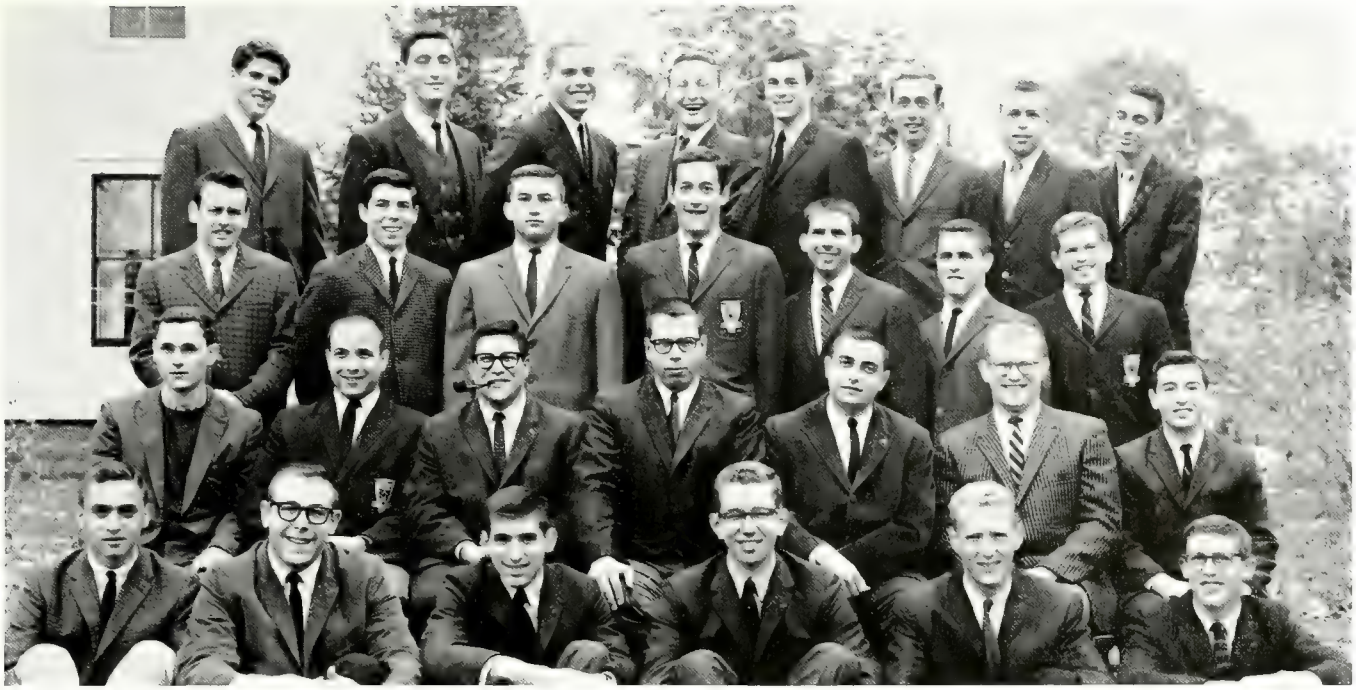

Back Row: Stan Berg, Lawrence Kessler, James Shein, Lance Bolonik, Lee Chaden, Richard Lurie, Joel Siegel. *Third Row*: Richard Weinraub, Leslie Reffel, Peter Rosenak, James Behr, Barry Bilbermann, Terry Gernstein, Stan Levitt. *Second Row*: Richard Erb, Irwin Katz, Samuel Goodman, Jeff Rappin, Howard Smith, Michael Goodman, David Reiner. *Front Row*: Charles Krigel, Robert Sabath, Richard Feldman, Jerome Liebling, Barry Gutterman, Alan Leviton.

SIGMA ALPHA MU

Sigma Eta Chapter
Founded November 26, 1909
College of the City of New York

Back Row: Nick Fritsch, John Pomeroy, William Vahle, Dick Stall, Edward O'Neill, Donn Griffith, Mike Smith, Bill Bowe, Thomas Baker, Jim Lopeman. *Third Row*: Donald Bauer, Fred Schafer, James Latham, Robert Lottmann, James Peck, Robert Kessler, James Hawkins, Albert Abrahame, Gene Kuzma. *Second Row*: Hermann Metz, Jim Benoit, Dick McNairy, Jim Parrish, Eric Helt, William McIndoo, Bob Goodwin, John Ester. *Front Row*: Ralph Kuhnert, Russ Glovera, Jim Crosby, Lee Percifull, John Westhafer, William Morris, William Duff, John Gonas.

SIGMA CHI

Delta Delta Chapter
Founded June 28, 1855
Miami University of Ohio

Sigma Chi's annual "Farm Frolic" ushered in the fall semester with over four thousand students and faculty members enjoying home-made ice cream, square dancing, and egg throwing. Despite the brother's good sportsmanship, their championship track team was defeated. New initiates in the house include a Weimaraner pup, four Gimlets, three of the twelve "Iron Keys" and eight men in Delta Pi Honorary. Rehearsals for Varsity Varieties found the Sigma Chis enjoying their practice sessions with the Thetas. In November the Sigs and Fijis combined in the Eagle's Lodge for an informal dance, "Turkey Twist," before Thanksgiving vacation. December included the annual "Blue Formal" with the sweetheart crowning and an orphan's party with the Kappas and children of the Tippecanoe County Home. The "Miami Triad" highlighted the spring.

The Sigma Chis give Smith Hall some competition.

Back Row: Thomas Moir, Dan DeMars, James Walker, Ron Karns, James Birr, Bert Jepsun, Larry Harmon, James Pike. *Third Row*: William Edmundson, Paul Kuhnert, Phil DeHebreard, Bob Smith, Bill Halstead, Rhody Shiel, Leonard Griffiths, Tom Jenkins, Reed Dunnick, Walt Taylor. *Second Row*: Charles Moores, Jeff Blackburn, James McNeely, Lloyd Tucker, Robert Altschuler, Tom Heller, Joseph Doane, James Shelby. *Front Row*: Bill Garvey, John Frederiksen, Stanley Collins, Dick Gentry, John Schoeleh, Jim Ritchie, Bill Weigle, Jim Haunty.

A touch of sunny Rome comes to rainy Lafayette.

The Sigma Nus began the year with a hayride with the Alpha Delta Pis. A few weeks later extensive decorations converted the house on the hill into an underground catacomb to set the scene for a Roman Toga Party. Improvements made during the summer and early fall included paneling the second floor study rooms and installing acoustical ceiling tile in the halls. Dutch, a six months old blonde Weimaraner, replaced BeeZee, a mascot for thirteen years who had been killed early in the first semester. The first snow was met by a sledding party with Alpha Xi Delta sorority. A warm fire in the fireplace created a pleasant atmosphere for winter activities which included an old fashioned song fest and winter house party. The annual White Rose Formal and the Blackfoot-Whitefoot Dance were the social events that rounded out the year.

SIGMA NU

Beta Zeta Chapter
Founded January 1, 1869
Virginia Military Institute

Back Row: Bruce Foldesi, Thomas Black, Jerry Hastings, Steve Garceau, Charles Uncapher. *Third Row*: Raymond Mussato, Kirk Warner, Henry Rahe, Bill Urban, Dennis Overly, James Stoner. *Second Row*: Dave Garceau, John McWhinney, Jim Petillo, Phill John, John Black, Thomas Knowles. *Front Row*: Loren Mathews, David Doughman, Lee Sorensen, Dick Guhse, James Stafford, Bill Terry.

Back Row: Larry Kring, Arthur Condren, Thomas Cooper, Bill Hile, Lee Yanley. *Third Row*: James Gardner, Michael James, Francis Senffner, Charles Nelson, John Eaton. *Second Row*: Ken Wysocki, Tom Baird, John Meier, John Byers, Larry Lowther. *Front Row*: Richard Nowak, Jim Shapleigh, Pete Gerbasi, Wade Meyercord.

Back Row: John Gottman, Lawrence Volland, Gerhard Bolen, Bob Gumaer, Dave Gaunt, Gary Clemmons, Bob Stockfleth, Kenneth Campbell, Darrell Wright, James Larimer. *Third Row*: James Muehlbauer, Kurt Meier, Herbert Pike, Newton Crenshaw, George Horton, Gerald Soltas, Dave Wollin, Calvin Peck, Dick Thompson, James Long. *Second Row*: John Steinkemp, Robert Harrison, Ron Robertson, Dave Parman, Ben Blood, Bob Sheridan, Jerry Amick, Harold Altmansberger, Mike Langley. *Front Row*: Larry Horton, Gus Keegstra, Frank Ferrara, James Ciesar, Roger Wheatley, Chet Alexander, Roger Blocks, Larry Davis.

Back Row: Kent Brasseale, Robert Flint, Thomas Beese, James Geisel, Richard Blum, Frederick Forward, Bill Weast, Charles McCorkle, John Hunter. *Third Row*: Herbert Enos, Pete Speth, Paul Benson, Bud Weiser, William Rowe, Richard Fagan, Simpson Leonard, John Phelau, Tom Stahly. *Second Row*: Tod Holben, John Wrona, Donald Rawlings, Thomas McKinsey, Edward McDonald, Edward Hazledine, Edward Michaels, George Dixon, Byron White. *Front Row*: James Atkinson, William Blacksher, Tom Simandle, Charles Begg, Steve Nienaber, Jon Schrag, Dennis Scott, James Wright.

This year a new wing was added to the house, and the old house was completely remodeled, inside and out. Even all the study rooms now have identical built-in furniture and cabinets. The winter house dance followed a "Knights of Old" theme, with old English decorations and favors. With the arrival of spring, the Sig Eps began planning their annual Sweetheart Dance. A novelty trade party was held with Delta Gamma sorority during the fall with the entertainment diversion being the latest dance, the "Twist." Later in the year another successful trade party was held with Alpha Xi Delta sorority. This year Sigma Phi Epsilon entered Varsity Varieties with the Alpha Chis. Sports, too, were enjoyed by the house members. They were successful in winning several fraternity awards and the intramural swimming trophy for their relay team.

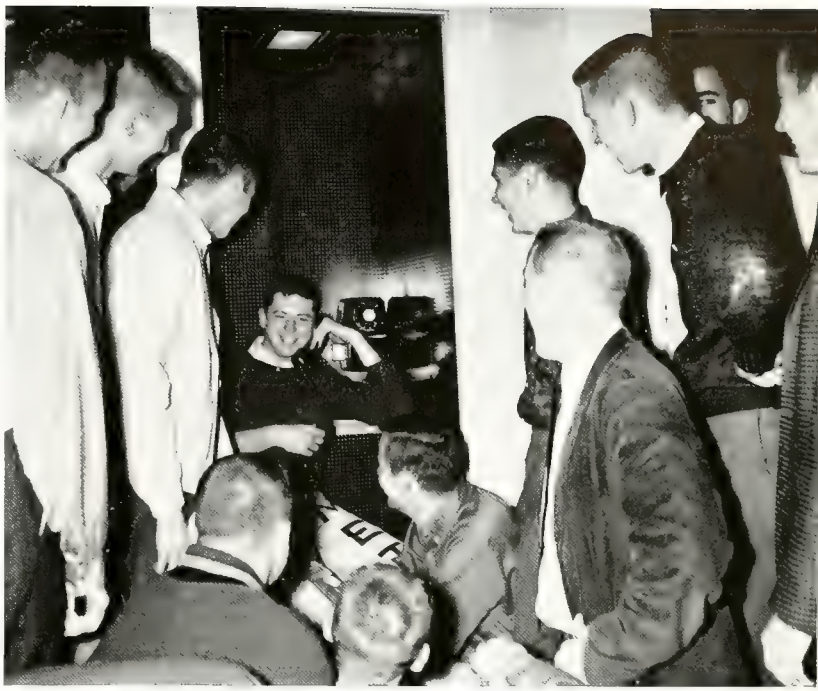

It's T.G.I.F. time for Sig Eps and friends.

SIGMA PHI EPSILON

Indiana Alpha Chapter
Founded November 1, 1901
University of Richmond

Sing Along With Sig Pis or a Mitch Miller pantomime?

Last fall the men of Sigma Pi returned early and rolled up their sleeves for a short time. The interior of the house was to be brightened with freshly painted rooms and new chapter room furniture. Even Captain, their white German Shepherd mascot, got into the act by bringing home a glistening trophy from the Phi Mu Kanine Kapers. Trying to retain their softball championship and to add to their achievements, the Sigma Pis participated in Intrafraternity sports, and entered the Homecoming festivities. Enthusiastic participation was again shown in Greek Week and Grand Prix. The "Mardi Gras" spring pledge dance, the Fabulous Dames Banquet honoring the prominent women on campus, and the Orchid Formal held in May contributed even more to an active and enjoyable school year.

Back Row: Robert Seng, Charles Ferczok, Stephen Moorehead, John Ackerman, Dick Shoop, Don Loeffler, Gordon Arnspiger. *Second Row*: Ken Cunningham, Tom Wisniewski, Roy Montgomery, Keg Anderson, Jerry Saxton, Robert Dunstan, Robert Thomas. *Front Row*: Jack Gollings, Tim Glassburn, Ken Eckert, Russell Bauman, William Berg, Larry Ransberger, Ross Buck.

Back Row: David Mathew, Nathaniel Derby, David Steenbarger, Daniel Logan, Edward Euler, David Miller, Bill Krehnbrink. *Second Row*: Russell Bauman, Charles Smith, Robert Stantus, Eugene Dittman, Larry Hamner, Edwin Richards. *Front Row*: Ed Andrew, Galen Baker, Anthony Bower, Gary Rankin, Roger Crane, Gerald Cassidy, Martin Devere.

SIGMA PI

Eta Chapter
Founded February 26, 1897
Vincennes University

Back Row: Fred Luna, George Dicken, Gerald Buening, Kenneth Kunard. *Front Row*: Donald Hickman, Ken Davies, Louis Heiman, Jon Steele, Gary Titzer.

SIGMA TAU GAMMA

Beta Theta Chapter
Founded June 28, 1920
Missouri Central College

In September, the men of Sigma Tau Gamma were to be found at a new address. Due to an increase in house membership, a larger house was needed. Extensive work by the president and invaluable help from the members of the Y.M.C.A. and from the faculty advisor, Mr. Carpenter, made the purchase possible. All of the members worked hard during the interior face-lifting project and, after the moving-in process was completed, they found their expectations had been fulfilled. Some enjoyable get-togethers, including a Halloween Party, were held with the Theta Taus and other new neighbors. During the holiday season, the Sig Taus shared their Christmas spirit by giving a party for underprivileged children. A tree decorating party and annual Christmas dance added to the joy of the season. Numerous other festivities were held, climaxed by the White Rose Formal.

The call of the cards defeats the cry of the books.

Back Row: Dan Robinson, David Jack, Robert King, Ron Kotecki, Pat Landree, Arnold Bilstad, Jim Greening. *Front Row*: Dennis Lee, Harold Meadow, Richard Carpenter, Thomas Lawyer, John Unger, Daryl Thornburg.

TEP brothers say this jazz is "just like downtown".

Last spring, during Greek Week, Teppies won a first place in Penny Carnival. When they returned this fall to begin another outstanding year in the history of Tau Lambda, the dining room had been completely remodeled. After a hectic rush week, the brothers began planning the social calendar for the year. The season started with a very successful Bohemian homecoming dance. This was followed by a gay New Year's party and a Monte Carlo affair. The two spring events were the pledge dance and the annual Spring Formal. In honor of the chapter's thirtieth anniversary, a special banquet was held on Mother's Day weekend. Improvement in scholastic standing, participation in numerous trade parties, and the traditional serenades gave the Teppies good reason to be proud of another successful year.

TAU EPSILON PHI

Tau Lambda Chapter
Founded May 15, 1932
Columbia University

Back Row: Lester Slate, Jerome Kern, Harvey Beeterman, Chuck Alpern, Fredric White, Stephen Strom, Donald Benovitz. *Second Row*: Ralph Berkowitz, Harold Schloeman, Thomas Mohr, David Neuberger, David Garden, Lawrence Rudner. *Front Row*: Samuel Krane, Geoff Newman, Stephen Fienberg, Gary Stekloff, Robert Follick, Mel Kosnoff.

Back Row: David Hark, Lawrence Spoar, Michael De Marco, Steve Richter, Saul Goldman, Paul Berlin, James Shaevel. *Second Row*: Warren Bennett, William Strauss, Rodney Barron, Barry Farber, Frederick Frank, Rick Borinstein. *Front Row*: Steve Jaffe, Ray Johnson, Joe Smith, Franklin Fangly, Jan Fisher, Michael Krane.

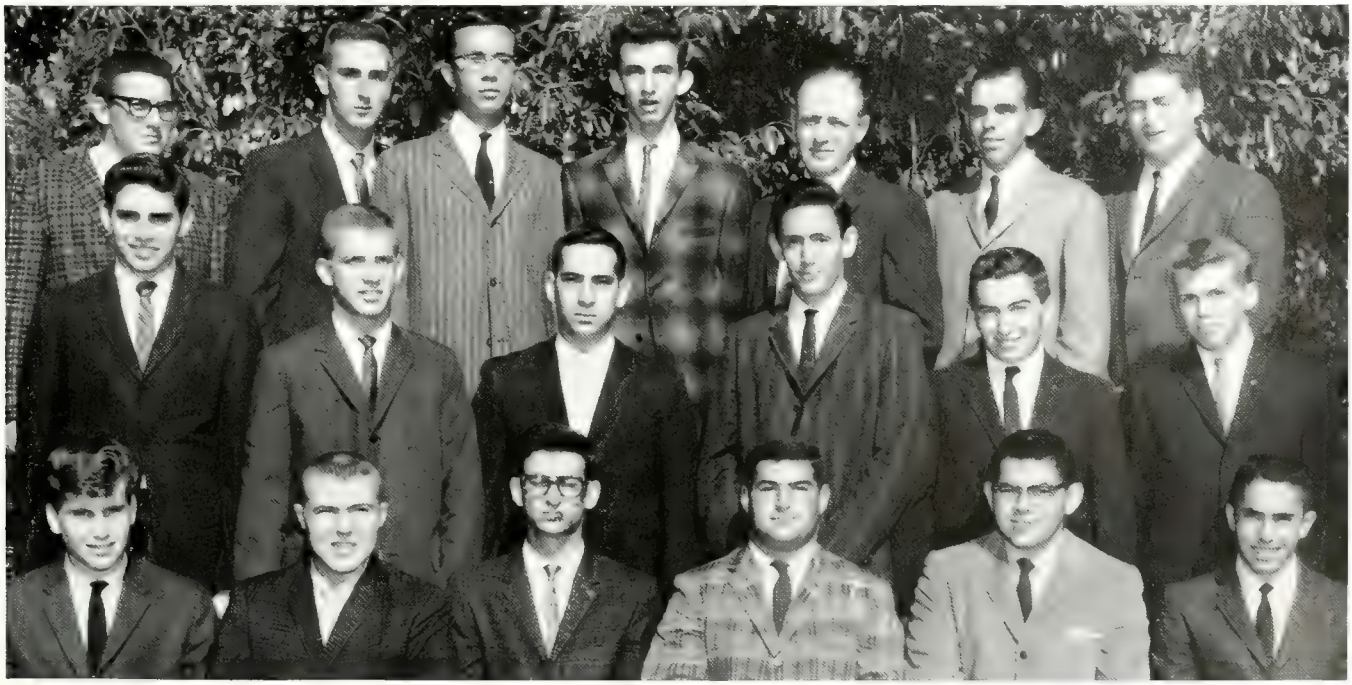

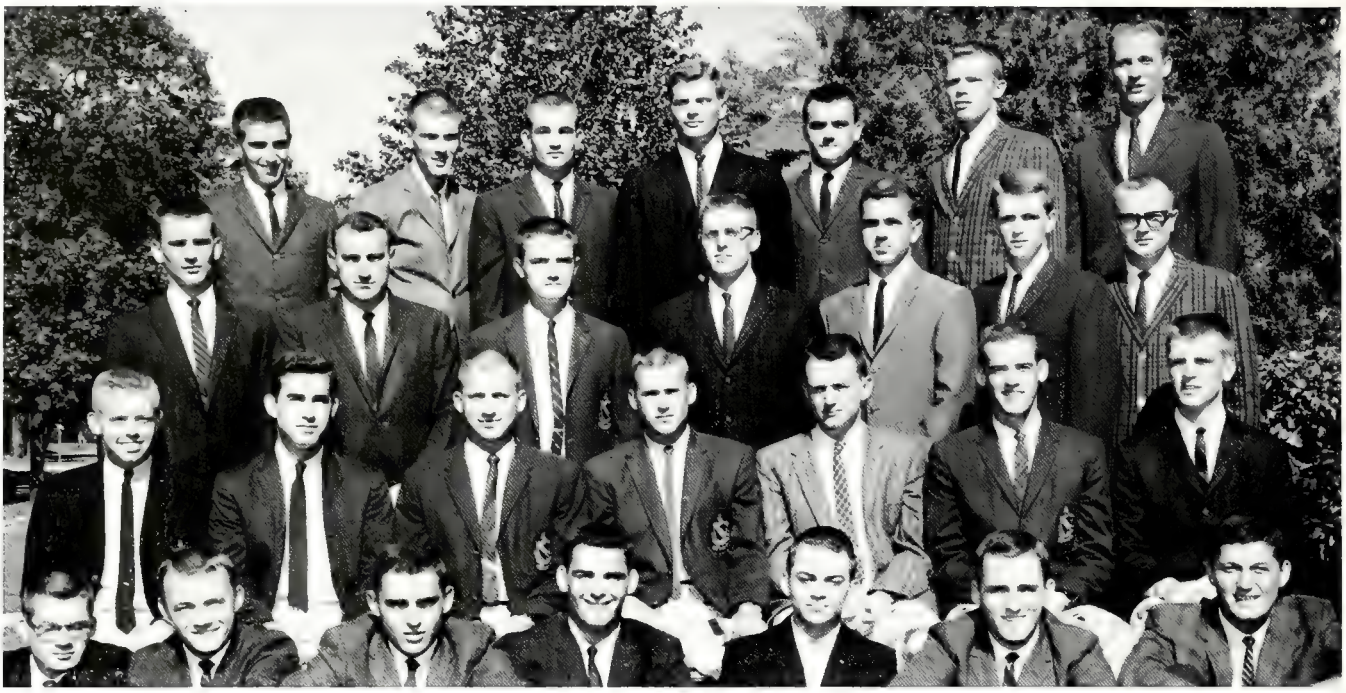

Back Row: John Giolitto, James Wyllie, John Skidmore, Robert Wake, Richard Jones, Stephen Willeumier, John Fix. *Third Row*: David Wallsmith, Edward Willard, Robert Yates, Dick Garrett, David Cary, Mike White, Ewing Row. *Second Row*: Mike Turner, Steve Kahler, William Boden, Neal Vandewalle, Lawrence Weis, William Snyder, James Bueltel. *Front Row*: Tom Flowers, Joe Alenduff, Don Britt, Steve Ross, Steve Hancock, Mike Lavell, Russell Jensen.

Back Row: Ron Sadlowski, Greg Mason, John Linquist, Curtis Force, Arliss Profitt, Bruce Winters, John Campbell. *Third Row*: Michael Kaser, Douglas Hansen, Douglas Johnson, George Lehocky, John Kotsi, Vance Vorhees. *Second Row*: Tom Weaver, Jim Keggenberger, Jim Kulla, Doug Hague, Richard Hansen, Mike Ewing. *Front Row*: Dave Larson, Bob Gillespie, Bob Grosvenor, Richard Joossens, James Miner.

Last year, the Tekes and the Pi Phis presented a showboat, the "Robert E. Leaky", for Penny Carnival. Following a southern theme, the TKE house was converted into a fort for the spring house dance to commemorate the Civil War Centennial. During the first week in May, the mothers took over the house; the brothers added to the excitement by being in the finals of University Sing for the fourteenth consecutive year and by winning the third place trophy. After placing fourth in the competition for the fraternity intramural sports trophy last year, the Tekes started this season with an undefeated softball team. On the social side, the Tekes presented an act in Varsity Varieties with the help of Warren Hall. Also, the Tekes joined Delta Gamma, Kappa Kappa Gamma, and Alpha Tau Omega in the traditional block party, and enjoyed a Christmas party with the Delta Gammas.

The tradition of Third Street . . . Teke serenades.

TAU KAPPA EPSILON

Alpha Zeta Chapter
Founded January 10, 1899
Illinois Wesleyan University

Next lesson, pledges, how to say "Good Morning."

The past year saw many improvements in the Theta Chi house. First, the kitchen was entirely retiled; then a new pin light, fraternity flag, and a set of Greek letters were purchased by the Father's Club for the exterior of the house. Social activities this year included eight organized parties, in addition to two formal dances. The first trade party was with Alpha Xi Delta sorority, and another trade party was planned by the fall pledge class to build a pep rally sign. At the initial pep rally sign contest, the brothers gained an additional trophy for their collection. Homecoming weekend found the brothers busily entertaining two hundred alumni and their guests. Molly, Theta Chi's St. Bernard, was up to her usual tricks which consisted of two or three trips per week to the women's residence halls and to the various sororities.

Back Row: Joseph Corne, John Winegar, Ron Nestor, Jan Hobbs, Bruce Landeck, Frank Sollman, Robert Harrison. *Second Row*: Stephen Wood, Raymond Urban, John Pence, Richard Moran, Jerry Schaffer, Preston Thornbrough, Mike Kaney. *Front Row*: Dave Barnard, Kenneth Biester, James Matfiak, Stephen Fetters, Mike Rowe, Robert Dumas.

Back Row: Stephen Tucker, Walter Linne, Jim Matfiak, John Hurst, John Stilwell, Francis Sollman, Larry Wheaton, John Kirschner, Lawrence Fisher. *Second Row*: David German, Lee Terwillinger, Bill Devine, John Greiner, Jerry Goldstine, Ron Wycoff, Ralph Mueller, Kenneth McDermott, Heinz Ruppmann, John O'Reilly. *Front Row*: Pete Furst, Al Smith, Jack Johnson, Robert Thompson, Bruce Wright, Larry Ford, Jeff Mays.

THETA CHI

Alpha Delta Chapter
Founded April 10, 1856
Norwich University

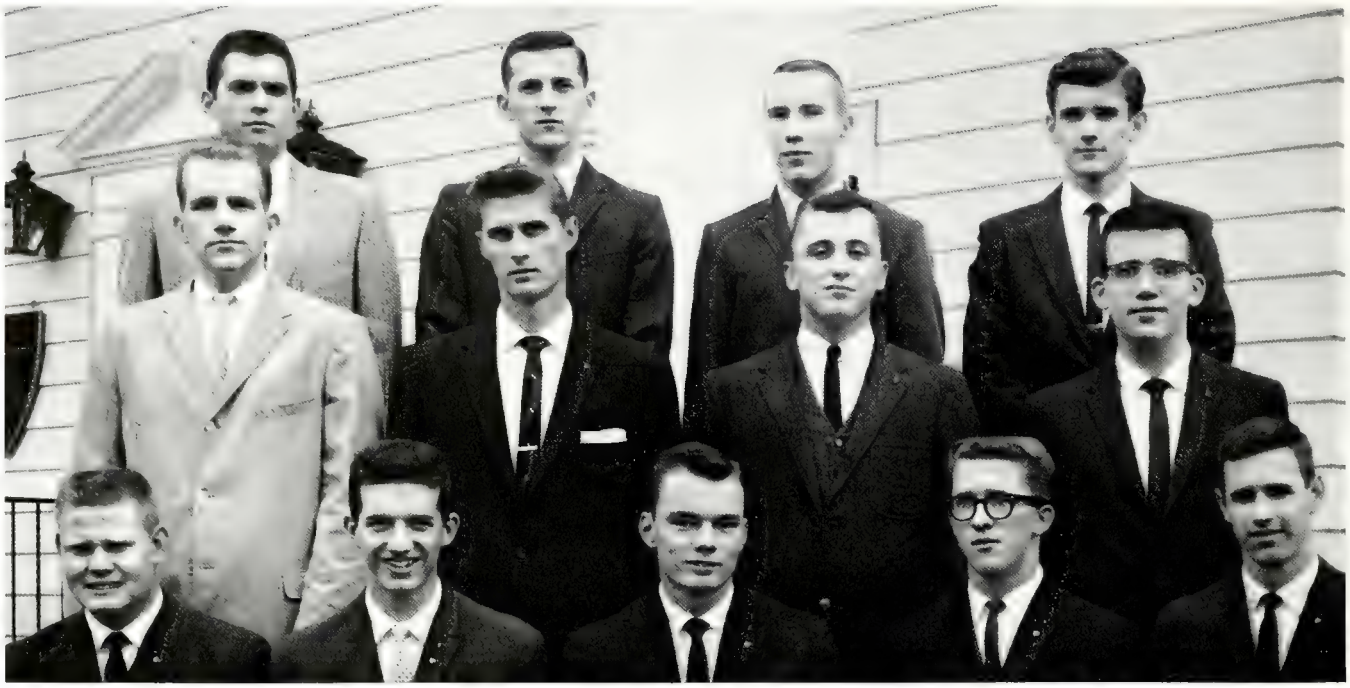

Back Row: Larry Cracraft, Ron Gore, William Thiele, Robert Andrews. *Second Row*: Peter Lynch, Kenneth Kovanda, Thomas Hinkle, Kenneth Decker. *Front Row*: Edward Schzedel, Jereme Buckingham, John Carlson, Robert Simmons, Ronald Moravec.

THETA TAU

Phi Chapter
Founded October 15, 1904
University of Minnesota

The social year 1961-62 began with a Halloween hayride for the Theta Taus. A very successful Founders Day party and a dinner banquet was held. The lounge was redecorated with new furnishings, including a stereo record player. Princess Jennie, who holds the 1960-61 title, "Friendliest Dog on Campus", is still around being friendly to everyone. Two of the year's social affairs will be especially remembered: the formal dinner dance and a festive Christmas party. Throughout the year, Theta Taus were honored to have faculty and professional personnel visitors to the house. The visits took place during the bi-weekly meetings called "Professional Programs." The final social event of the year was the annual Batt Boat Race down the Wabash River and the postrace party to celebrate the victory.

Hey Seniors—you're too late for Mackey's auditions!

Back Row: Lowell Deckard, Robert Felbinger, John Smrz, George Levande, James Coffman. *Second Row*: Matthew Verbiscer, Dick Bergman, Stanley Hooley, Roger Cousineau. *Front Row*: James Slazas, Frank Weiss, Matthew Witczak, Carl Brown, Bill Leach.

Two busy workers and a supervisor . . . what a bath!

Ground work is laid and definite plans are being drawn for Theta Chapter's new sixty-man modern house to be built on the present site within three years. Last spring the Theta Xis held two costume parties. The Klondike Klash is the annual event with the theme conforming to the gold rush and dance hall days. The highlight of the evening was the selection of the "Garter Queen." A repeat performance of the Theta Xi Teahouse Chinese house dance was also held last spring. The house and yard were decorated according to the theme and dinner was served in the "Gisha House" styled dining room. The building of a new-designed go-cart for the spring's Grand Prix kept the designers and mechanics in the house busy. May found everyone making a last minute push for grades. The newest addition to the house this year was "Egor, the Monster", a new German Shepherd puppy.

THETA XI

Theta Chapter
Founded April 29, 1864
Rensselaer Polytechnical Institute

Back Row: George Sechrist, Donald Twiddy, Dale Truett, Jim Moore, Robert Wiater, Ben Frierott. *Second Row*: Dan Grimm, Charles Hodge, Gregory Mansfield, Al Stutson, Wilson Meeks, Dave Hopp, Fred Mann. *Front Row*: William Currie, Ed Eberle, Donald Carnahan, Mike Thiele, Stan Sezurek, Don Henry.

Back Row: Michael Roush, Larry Bradley, Edward Buch, Terrance Weis, Earl Naab, Sonny Pieczko. *Second Row*: James McConnell, Jay Polen, Jerry Engelhardt, Lawrence Mitchell, Frank Montana. *Front Row*: Richard Knapp, William Cure, Franklin Sharp, Bill Dilts, Frank Helfrich, Boy Ashcraft.

Back Row: Ernest Dinivs, Throdore Kepfrian, Joe Blum, Wayne Lazar, Richard Kostka, Robert Wood, Thomas Henkel, William Schmitt. *Third Row*: Bob Nier, Donald Soderberg, John Ehardt, Robert Williams, David Short, James Emmett, Gary Ruckagaber, Russell Kovacs, James Raschka. *Second Row*: Rod Seto, Russell Hicks, Edwin Hahn, Richard Peine, Jon Bechtel, Bob Drobish, Jack Wiley. *Front Row*: Joel Leisch, Fred Brinkman, Richard Spencer, Ed Lui, Paul Medlock, Thomas Meeks, John MacEachron.

Back Row: Charles Ford, James Raab, Kenneth Barker, Kenneth Cook, Roy Bastian, Phillip Cox, Robert Shadley. *Third Row*: Fred Steininger, Binsham Gilarni, Al Wilson, Scott Schroedel, Robert Gelander, David Stanton, Robert Hostetler. *Second Row*: James Jobe, Harold Neptune, Daniel Burks, John Faris, Larry Smith, Franklin Bennett, Louis Himelreich. *Front Row*: Wayne Bauer, James Paine, Robert Davidson, Donald Shoop, Roy Sugawa, Richard Navarro.

A socially active year for Triangle began with the traditional pledge dance given by the spring pledge class. In keeping with their theme of "Holiday in Hades," the pledges decorated the chapter room like a flaming inferno. The Christmas season found the brothers holding a formal dance and participating with the Zetas in a Christmas party for the underprivileged children in the area. After Christmas vacation, the men in the house were very pleasantly surprised to find the chapter room full of new furniture. The chapter room was also the scene of four banquets throughout the year, and as many as two hundred people were served at one time. In the spring the Purdue chapter joined with other chapters and participated in the annual Northwestern baskeball tournament. The dance held after the game in the Merchandise Mart was a great success.

A party among garbage cans—decorated, no less!

TRIANGLE

Purdue Chapter
Founded April 15, 1907
University of Illinois

RESIDENCES

Climbing three flights of stairs . . . with piles of luggage . . .
hours spent working on pep rally signs . . .
bobbing for apples at a Halloween trade party . . .
meeting the masses at hours . . .
midnight breaks at the grill when hourlies descend . . .
sunburned faces as the temperature rises . . .
descending those three flights of stairs to a cluttered car.
. . . A typical year in the Halls at Purdue.

Back Row: Terry Kirsch, Ron Schwiesow, Ron Campbell, sponsor; Charles Kline, Don Heirman, R. L. Page, R. T. Wilson, G. J. Kungel. *Second Row:* Al Curtis, Jack Smith, David Knapp, Lewis Collins, Robert H. Roth, Thomas Lindsey, Daryl Deig, Jack Butts, Terry Mahuron. *Front Row:* Jerald Smith, Jim Euler, Frank Ritenour, Thomas R. Waggener, David Rea, Scott Hamilton, Michael Troumouliaris, John Rhoad, Charles Vogel.

PENDRAGON

Co-ordinating and standardizing residence hall policies, Pendragon advocates and promotes co-operation among all men's residence halls. This honorary organization is composed of men's residence hall presidents and managers, elected student leaders, and the Director of the men's residence halls. Pendragon recognizes junior and senior men who are exceptional social, scholastic, and activity leaders of the residence halls as well as in the administration and co-ordination of many other affairs on campus.

An executive date is set by officers.

Front Row: Barbara Lazynski, Sandy Taylor, Jeanie Seward, Dee Ann Deutsch, Louise Reiner, Jean Bader, Freya Finch, Patricia Knutson, Jan Hepple, Kathy Hildreth, Marcia Vergin, Mary Wise, Edith Rich, Georgiana Capin, Ann Troche, Karen Janeski, Sue Hurst, Janis Babcock, Elizabeth Kemmerer, Joan Howard, Polly Wandschneider.

WRH GOVERNING BOARD

Working under the newly revised constitution, WRH Governing Board co-ordinated the activities of Duhme, Shealy, Vawter, Warren and Wood halls. One of the major changes in the constitution was the provision of two senators to represent WRH in Student Senate. Each year WRH sponsors a scholarship dinner to recognize those residents who received a 5.5 index or better during the two previous semesters. Also, Lillian Gilbreth scholarships are presented to deserving residents. As a service to residents, governing board initiated a book exchange program, purchased a new stereo, television, and hairdryer for each hall. To encourage hall members to vote in all-campus elections, WRH challenged WRX to a percentage voting contest. The annual WRH WRX winter formal this year had the theme "Winter Whisper" and featured Skitch Henderson's Orchestra.

Marcia Vergin, WRH Governor

Back Row: Rose Marie Springer (advisor), Lynn Juell, Hayden Hardison, Mary Maxson, Jo Ann Chanoux, Addie Madritsch, Sally Kercheval, Brenda Ball, Dianna Sriver, Kathy Clement, Saundra Daddio, Lois Steiner, Molly Maidlow

Front Row: Ann Johnson, Diana Bender, Martha Greber, Charlotte Keedy, Jane Ittner, Judy Lind, Robin Sutter, Judy Grubb, Diane Porter, Eleanor Wolfe, Susan Enston.

WRX GOVERNING BOARD

Judy Lind, WRX Governor

Starting a leadership program to encourage members of Hall X to take part in campus activities and hall government was one of the major projects of WRX this year. WRX also has a new constitution; one of the major changes was the re-organization of the Executive and the Governing Boards. The freshmen orientation program, begun last year, was continued—a new feature of the program was the presentation of a rose to each new member of X. During the Christmas season, all 622 girls of X were served breakfast in bed by the unit officers. The offset process was used for the first time in the Co-Edition, WRX-WRH newspaper. Two members of Hall X, Judy Lind and Louise Stalbaum, were chosen as assistant deans for a day.

Just one more quick game . . .

DUHME HALL

Duhme Hall opened the year with a Freshman orientation program which included a dance with Gable Courts. During the fall, pep rally signs were made with both Northeast H-3 and Northeast H-1 for the Miami and Michigan State games. A Maverick party, complete with 27 different "gambling" tables was held with H-2. A prize was awarded to the couple winning the most "money." Open houses were held after both the Dad's Day and Homecoming football games. The members of Duhme also enjoyed trade dinners with Cary C, Cary A, and Farmhouse. Duhme women entertained their favorite professors at the annual faculty dinner. In the spring an Easter Egg hunt was held for needy children. For University Sing Duhme joined with Vawter to sing "The Lusty Month of May" from Camelot.

Back Row: Nancy Hartman, Sharon Wright, Ann Holcomb, Margaret McCabe, Janet Savinski, Mary Wise, Susan Emmons, Pat Harrower, Kathy Hildreth, Mary Richey, Sanda Dukes, Betty Beadell, Judy Anderson. *Third Row*: Virginia Parshall, Janet Mason, Dian Huffman, Ellen Lam, Susan Emme, Ola Brookover, Melanie Zimmer, Carol Klingelhoefer, Ann Coers, Florence Siu, Nancy Powell, Jill Mangis. *Second Row*: Kay Gorr, Pam Bain, Sally Lang, Bonnie Boyd, Sharon Balter, Margaret Wampler, Lynne Baron, Joan Howard, Jane Steele. *Front Row*: Marjorie Daniels, Bev Niccum, Rynda Klausner, Nancy Jackson, Carolee Lagenaur, Sandy Mays, Carol Silverthorn, Linda Gray, Marilyn Paulin, Marjorie Watkins, Sarabeth Schalliol, Donna Pauley.

Back Row: Sally Hardy, Ogda Otten, Barbara Kunze, Karen Orr, Sharon VanLeuen, Pat Kasper, Sharie Ann Rulon, Sandra Beyer, Julie Asher, Kathie Davis, Carol Ann Wagner, Dolores Smith, Dorothy Stone. *Third Row*: Sherry Meyer, Carole Pennifill, Leona Sankowski, Martha Herrin, Elizabeth Rhoads, Judy Smith, JoEllen Royer, Glendia Mosbaugh, Elaine Parker, Linda Boyd, Teddy Green, Marlene Mayercik, Jane N. Quivey. *Second Row*: Patricia Ehle, Brenda Hudson, Smilia Mandish, Bonnie Shafer, Susan Bresler, Barbara Devery, Betty Wiseman, Hannelore Guip, Susan Canfield. *Front Row*: Anne Behmer, Jane Hall, Sandra Bourland, Dana Blank, Marjorie Oakes, Harriet Cannon, Grace Liesenfelt, Kathy Freedman, Lois Kruse, Shari Leaf, Carolyn Duncan, Doris Rosenberg.

Back Row: Marilyn Duttlinger, Susan Sullivan, Diane Milne, Janice Redman, Amy Harvey, Carolyn Roberts, Evonne Taghon, Sally Trogdon, Karen Hagemeyer, Barbara Kussy, Patricia Dann, Martha Lippincott, Mary Richards. *Second Row*: Joann Ryan, Joan Suter, Helen Baumgartner, Doris Ann Skou, Mary Jo Manship, Margaret Metz, Sandra Taylor, Marilyn Knarr, Peggy Metzger, Pat Schrey, Susan Armstrong, Nancy Pianfetti, Vicky Wentland, Janet Miniscalco. *Front Row*: Kay Boynton, Louise Stocks, Phyllis Christen, Marilu Propps, Mary Brace, Jackie Snyder, Sarah Van Emon, Cathy Morrow, Sally Miller.

Back Row: Marilyn Schwartz, Virginia Goffrey, Rebecca Mugg, Barbara Smith, Virginia Reppert, Susan Fosbrink, Dianne Rich, Pat Breit, Gretchen Rohn, Jackie Wright, Toni VanPatten, Pat Meehan, Sandra Anders. *Third Row*: Earlene Weatherholt, Carol Shaffer, Carole Roodman, Pat Meyer, Nancy Keech, Jennie Neff, Joan Pearson, Joan Schaser, Bette Phillips, Sue Weisbach, Rita Williams, Catherine Miller, Diane Eberle, Sarah Hook, Karen VanScoyoc, Wanda Roberts, Pat Levesque. *Second Row*: Anne Gugino, Kay Yeliner, Nan Blair, Ann Ferrara, Sandy Phelps, Shirley Kratowisz, Barbara Dennis, Mary Gerard, Judy Kennedy. *Front Row*: Barbara Ball, Marty Loudenback, Nettie Andrews, Vicki Garrison, Karen Cromwell, Pat McFarren, Sandy Francour, Nancy Stanly, Sherry Pruitt, Dawn Stevens, Marilyn McCleery, Sharon Grosser.

Back Row: Pat Mooney, Rita McCabe, Lane Given, Pat Kinnison, Kay Andrew, Ginny Woelfel, Jennie Perry, Barb Lazynski, Nancy Mills, Myra Hoover, Ilah Farrington, Mary Schelle, Eva Ebel. *Third Row*: Sarah Dodd, Beth Hunter, Jean Kolbe, Diane Shurn, Mary Douglas, Beth Shoemaker, Alyce Stepanek, Karen Krueger, Teddi Baer, Ann Karnes, Mittneen Keys, Anita Booth, Beverly Bennett, Judy McInnes. *Second Row*: Rosellyn Phillips, Kathleen Glenn, Barbara Ashton, Mary Johnson, Cindy Pierce, Virginia Bell, Ann Johns, Sally Mireles, Virgina Anstrand. *Front Row*: Sue Motchan, Joan Postlethweight, Connie Leavell, Joyce Ann Guglielmetti, Anne Brown, Martha Hopwood, Cindy Vermillion, Jeremie Tromly, Phyllis Wagner, Judith Snyder, Sharon Griffis, Bonnie Black, Dorothy Zetler.

The women of Shealy started the year with a get-acquainted party to welcome the incoming freshmen in the hall. Later in the fall, an open house reception honoring "Shealy Dads" was held after the Dad's Day football game. With the approach of the Christmas season, spirit was high among the girls, and a lively contest was carried on among the corridors to see which could decorate with the most originality. The annual hall Christmas party, with entertainment provided by the girls themselves, also helped put the girls in a holiday mood. A Valentine party was held during which skits were given and awards were presented for the funniest skits. The women of Shealy also enjoyed many trade functions during the school year. These included the making of pep rally signs with the men of Northeast H-3, the Phi Kappa Theta's, and the Phi Psi's.

Posters portray campus events at Shealy.

SHEALY HALL

Back Row: Wilma Jean Cole, Martha Seats, Diane Snoke, Eileen Brethauer, Patricia Lomasney, Linda Thompson, Ellen Ellaby, Angela Lux, Patricia Duclos, Pamela Ann Miller, Ann Troche. *Second Row*: Mariann Haley, Wanda Costomiris, Connie Barnes, Annette Rappleyea, Joan Taylor, JoAnne Stone, Carol Swan, Mary Wagoner. *Front Row*: Teresa Slaughter, Doris Schultz, Betty Kyle, Carol Sedgwick, Barbara McMinn, Carolyn Ford, Laurie Hunter, Sandra Shepherd.

Move that foot pleeeeeas!

VAWTER HALL

Vawter Hall began the year with a new head resident, Mrs. Mildred Purcifull. During the fall the girls joined with Northeast Cary to construct a prize winning homecoming sign which was entitled "Peace Around the World." Later the hall was privileged to have Doctor John Dorsey, a noted psychiatrist, for their Old Master. During the Christmas season, a decorating party and caroling at R. B. Stewart's and President Hovde's homes put everyone in a holiday mood. The spring semester began with a scholarship dinner honoring all residents who had a 5.5 index or better for the fall semester. The women of Vawter participated enthusiastically in WRH sports in hopes of winning the WRH sports trophy for the third consecutive year. Mother's Day weekend was celebrated at Vawter by honoring the mothers with a serenade and a special breakfast.

Back Row: Kathryn Wolgamuth, Marian Kaiser, JoAnne Schrop, Susan Weinstein, Virginia Ann Winter, Linda Shanklin, Cindy Schloss, Belva Adkins, Mary Lauer, Mary Ference, Darlene Fust. *Third Row*: Mary Kestner, Rae Ann Capman, Carita Rouch, Mary Erbaugh, Sarah Erbaugh, Sue Shoop, Mary Mulcahy, Judith Myers, Mary Doran, Dorothy Christoff, Linda Walz. *Second Row*: Mary Jo Hargrave, Sugar Goforth, Mary Nichols, Barbara Carlson, Yoko Kumagai, Marilyn King, Nancy Newnam, Nancy Weber, Ann Brown. *Front Row*: Susan Novak, Rona Garriott, Diane Lowe, Verlyn Charlson, Sue Rudolph, Jean Pollock, Ruth Ann Irvin, Rosemarie Parker, Joan Blanchard, Ruth Crane, Barbara Huff.

Back Row: Pamela Sterne, Sara Jayne Smith, Jane Patterson, Mary Wickham, Elizabeth Kemmerer, Janet Ann Cline, Josephine Lane, Linda Ogle, Nancy Swain, Renee Maller, Arija Steinmanis, Linda Martin, Dianna Jonas. *Third Row*: Judy Cramer, Harlanne Herdman, Mary Ann Hyde, Ladine Robinson, Donna Riley, Leita Hill, Melanie Pierce, Beverly Ann Thomas, Elaine Sprankle, Linda George, Ann Davis, Judy Fruit. *Second Row*: Sharon Kay Hiigli, Bonnie Clingenpeel, Helen Hanson, Karen Reed, Carol Tellman, Freya Finch, Patricia Hartman, Judith Houser, Connie Anne Soles. *Front Row*: Linda Marsh, Jane Landis, Janet Sue Olinger, Mary Fusiek, Lynne Smith, Jean Huestis, Margaret Williams, Penny Lame, Carolyn Carrico, Patricia Reydell, Carolyn Diman, Joan Thompson.

Back Row: Ruth Haettinger, Ann Dally, Judy Caldwell, Marty Kohlmeyer, Jackie Bruno, Susan Calkins, Sandra Lee Alston, Claudia Buck, Judith Bobek, Sharon Brierly, Nela Peterson, Sharon Collins, Joanne Centanni, Sally Matchette, Sue Carlson. *Third Row*: Linda Niccum, Sharon Curfman, Pamela Cooper, Judy Michaels, Karen Hayes, Barbara Ball, Nancy Newman, Janice M. Smith, Sara Moyer, Ann Soderstrom, Edith Rich, Merle Young, Kathleen Cole, Paula Rice, Linda Jackson, Charlotte Peters, Nancy Shepard, Jean Kolarik. *Second Row*: Ann Holsinger, Barbara Myers, Joan Crisafulli, Carolyn Marich, Barbara Young, Carolyn Hill, Karen Smith, Beverly George, Susan Marks, Janet Harris. *Front Row*: Sharon Stellner, Margaret Beam, Elaine Sarber, JoAnn Hood, Arleen Harris, Fayann Kingery, Carol Akard, Dee Deutsch, Peggy Rose, Sandy Shook, Stevie Matchette, Judy White, Pedji Lewin, Diane Harrison.

Back Row: Jane Mohler, Barbara Johanningsmeier, Pat Bell, Donna Piontkowski, Susan Myhre, Carolyn Fruit, Janice Wille, Carol Miller, Norma Stanger, Donna Hines, Janice Schneider, Sue Sprinkle, Susan Rittschoe. *Third Row*: Karen Secor, Nan Stampe, Barbara Hathaway, Sue Harrow, Diana Friedmeyer, Lynn Richardson, Diana Boudeman, Dot Vadas, Polly Wandschneider, Lila Sleight, Virginia Blagrave, Mary Haas, Sharon McCain. *Second Row*: Sara Gephart, Cynthia Moll, Carol Sue Mackanos, Aline Anderson, Jeanne Martin, Barbara Smith, JoAnn Shirley, Pat Knutson, June Tenhonen. *Front Row*: JoAnn Hughes, Blair Proctor, Jane Behrmann, Mary Decker, Mary Ann Shelton, Linda Novak, Teddy Holysz, Margaret Harness, Judy Burch, Patricia Pliner, Jacqueline Pica.

Back Row: Kay Kerlin, Susan Gulden, Martha Yoemans, Rachel Sherertz, Sonja-Lou Bark, Theresa Fenwick, Sue Carmoney, Carol Fondbiest, Marlene Edwards, Susan Koss, Juanita Wist, Judith Walker, Emma Poynter, Dinah Eads. *Third Row*: Diane Kramer, Jane Myers, Mary Lang, Phyllis Benner, Linda Kull, Christina Friedmeyer, Pat Heckman, Jean Wissbaum, Jacquelyne Thompson, Jean Ihrig, Kathy Delahanty, Vinita Williams, Arlene Pittman, Sue Lineback. *Second Row*: Judy Sabo, Barbara Menges, Sandra Shepler, Jean Pansler, Sandra Wollert, Deanne Evander, Louann Wilson, Mary Logsdon, Alice Landt. *Front Row*: Linda Potts, Judy Rank, Jill Humphrey, Monica Webster, Barbara Heidenreich, Carolyn Cooper, Lynn Bruckner, Peggy Sutton, Lois Loudin, Judy Jewell, Carolyn Shyppert.

Being chosen as one of the four finalists of V-[illegible] was one of the biggest thrills of the year for the women of Warren Hall. Their act, put on with Tau Kappa Epsilon, consisted of their own version of "The Alamo." The girls of Warren, along with the rest of WRH and WRX, enjoyed the music of Skitch Henderson and his orchestra at their annual winter formal which this year had the theme "Winter Whispers." Warren Hall and Club 25 gave a Christmas party complete with Old Saint Nick for the underprivileged children of the Lafayette area. The older "boys and girls" enjoyed the games, fun, and refreshments almost as much as the children. In the spring a very successful combination scavenger-treasure hunt was held with the men of Acacia with the winner of the competing groups of hunters being rewarded with a delicious dinner.

Knit two, pearl one . . . . . .

WARREN HALL

Back Row: Karen Ackerson, Carol Gattuso, Kathleen Johnston, Georgia Perrin, Karen Janeski, Beverly Tellkamp, Pat Bowman, Margaret Heit, Shelia Wilson, Janis L. Babcock, Anne Young. *Second Row*: Sharon Stark, Ruth Speece, Kathie Sauer, Jerilynn Roffman, Donna Earp, Joanne Schoneberger, Sara Jo Newport, Christine Larson, Nancy Halt, Nan Alexander, Carol Puchowski, Susan Armstrong. *Front Row*: Sherry Sponhauer, Elaine Eskew, Bonnie Graham, Marie Smith, Mrs. Helen Marks, Patti Lou Jones, Karen Yoeman, Ardith Kemp.

I dreamed I was a Christmas tree . . .

WOOD HALL

The women of Wood Hall began the school year with an orientation dance with H-2. This was followed by many other trade functions during the year including a picnic with the Kappa Delta Rhos which was held on the lawn of the KDR house, a "dry" beach party with the west wings of H-2, and construction of pep rally signs with the Alpha Sigma Phis and the Theta Chis. Other memorable events were the receptions held after the Homecoming and Dad's Day football games, and also over Mother's Day weekend. The Christmas season was ushered in with a caroling party. In order to share the Christmas spirit, the women of Wood Hall sponsored a party for the underprivileged children of the community. The members of Wood, in spite of these many activities, didn't neglect their studies as they won the WRH Scholarship Trophy for the fall semester.

Back Row: Angela Mastropaoli, Sherry Jones, Connie Martin, Carol Ann Smith, Judy Ritter, Mary Hanks, Marian Hall, Judith Brown, Barbara Dillion, Sally Landwehr, Margaret Holm, Ann M. McKenzie. *Front Row*: Elaine Tolnitch, Barbara Hamm, Janet Yohey, Mary Maranda, Sue Shell, Diane McClure, Mary McClain.

Back Row: Sheila Kelleher, Joanne Elliot, Susan Hallstrom, Barb Barr, Ann Manning, Judy Skomp, Carol Gustafson, Carol Skaub, Jerilyn Green, Jean Plummer, Pat McMunn, Marilyn Haden. *Third Row*: Sandy Pope, Jo Ellen Ransbottom, Karen Sutton, Ann Henke, Louise Christensen, Elizabeth Norris, Pat Mahan, Sharon Fraumann, Sue Hurst, Julie Arnold, Barb Gray, Karman Bracken, Ann Hubbell. *Second Row*: Susan Griggs, Sharon Anne Derwert, Mary Seward, Jill Brainerd, Doris Bader, Jucy Dvorchak, Maureen Seager, Lydia Badeau. *Front Row*: Lela Underwood, Nancy Kirk, Marlyene McKee, Lorene Boerngen, Linda Redderson, Mary Dean, Carol Gibson, Carol Schultze, Pat Wilson, Tommy Jo Carter, Sara Hilligross.

Back Row: Bonnie Wright, Sue Dirks, Laura Ritz, Sue Thompson, Dee Pullman, Patricia Biddle, Betty Rice, Martha Heidbreder, Barbara Allison, Norma Perrigo, Rita Sykes, Linda Swisher, Cheri Illyes, Marianne Ball. *Third Row*: Phyllis Johnson, Martha Huber, Linda Carithers, Doris Jones, Gail Palmby, Barb Blackstone, Janet Kark, Mary Stround, Betty Beck, Judy Hardin, Vicki Brewer, Mary Kern, Elizabeth Ryder, Pat Geist, Linda Pierson. *Second Row*: Carma Gregory, Ellen Jespersen, Carolyn Bertsch, Dorothy Popello, Louise Reiner, Julie Favorite, Gail Gramling, Karen Mizek. *Front Row*: Juanita Watson, Cassandra Primus, Jonita Devore, Pamela Stone, Sharon Thomas, Carolyn Miller, Nedra Cates, Alice Boyer, Charlene Seager, Merilee Aken, Catherine Russell.

Back Row: Trudy Miller, Janet Denny, Jean Giachino, Sarah Zieverink, Jeleste Norden, Sandy Schoene, Cynthia Payne, Karen Nelson, Deborah Michelson, Janice Westerhouse, Robin Sutter. *Third Row*: Paula Hewitt, Barbara Hungerford, Natalie Ellis, Theresa Kemper, Judith Fletcher, Deborah Chestnut, Mary Jane Anderson, Patricia Tillotson, Susan Eisert, Diane Lung, Judith Hodges, Shirley Williams. *Second Row*: Joanne Munta, Sharon Eastburn, Theona Popp, Sandy Fletcher, Cindy Heritage, Sharon Seifert, Judy Gardner, Melinda Carlton, Sharon Matott. *Front Row*: Evelyn King, Patricia Corliss, Mary Kay Winslow, Sarah Kercheval, Dora Canaday, Mary Carol Thompson, Joyce Thompson, Patricia Byers, Carol Rine, Karen Connaway.

Back Row: Jeanne Dulaney, Tunie Wilson, Betsy Deeg, Judith A. Burns, Maria Rahutis, Sandra Funk, Sue Olander, Ellen Sells, Jean Cooper, Dianne Ensign, Joann E. Thompson, Alyce Evans. *Third Row*: Nancy Bollinger, Deanna Chiado, Ruth Sapper, Liz Chilcott, Barbara Hart, Priscilla Ogren, Carol Bagwell, Donna Neubauer, Karen Arthurhultz, Susan Bulkeley, Aleda Hering. *Second Row*: Diana Jones, Susan Taylor, Adele Wright, Eileen Koenig, Jane Ittner, Dawn Strom, Mary Siewert, Mary Maxson, Ann Dieterich. *Front Row*: Rozanne Wittek, Patricia Daley, Judy Grubb, Christine Marszalek, Joyce Slott, Joanne Kurella, Jacqueline Cipriani, Geraldine Kopko, Priscilla Hash, Marlyn Eno, Susan Alexander.

October found Northeast X planning their V² act with H-1. Many hours of practice were rewarded when their act, "Stone Age Purdue," made the finals. When the Dean for a Day results were announced, the women of NEX were proud of having two girls from their hall chosen as assistant deans. The Christmas season was ushered in with a door decorating contest and a "pixie" party. Everyone found their new service project program to aid the needy and entertain the aged very satisfying. The "spring fever drag" was relieved by a masquerade dinner to which all the girls wore extreme costumes, and gaiety was the mood of the evening. The school year was concluded with a dance to which the girls could invite that "special guy." The dance was appropriately entitled "A Spring Night," and the theme was carried out through the decorations of the evening.

Talk about versatility!

NORTHEAST X

Back Row: Nancy Ostroot, Bonna Parker, Joan Paper, Rebecca Zwicker, Mary Lou Kohrman, Brenda Ball, Vicki Martin, Marge Havens, O'Etta Browning, Diana Dilley, Carol Stone, Jane Ellen Lockhart. *Third Row*: Val Graham, Joan Wade, Beverly Amos, Jane Bowman, Heather Leadley, Eleanor Wolfe, Beverly Zelnis, Jane Brosius, Judy Church, Judy Sharp, Linda Selzer. *Second Row*: Rosalind Snower, Sue Ellen Miller, Jean Johnson, Selma Engelberg, Alice Eggers, Kay Blackwood, Karen Kintzel, Diana Stanley, Pat DeCoursey. *Front Row*: Martha Shroder, Jewel Echelbarger, Lynn Murphy, Carol Hutchison, Paula Mann, Verna Carter, Judith Montgomery, Sandra Lowry, Linda Byler, Alice Alcock.

Service with a smile?

Orientation for the Freshmen was also an orientation period for Northwest X's new head resident, Mrs. McFadden. Making V^2 with H-1 and NEX was the highlight of the fall semester. Their act was entitled "Stone Age Purdue" and dealt with a Stone Age version of campus traditions. The women of NWX enjoyed many trade parties including a mixer with H-1, a Maverick-Ville party with H-2 during which the girls tried their luck at various gambling tables, and a beatnik party with a wing of Cary. NWX participated in the Old Master's Program by having Mr. Carl Menke for an informal discussion and lunch. A Dad's Day open house, during which the Dad's were entertained with skits and refreshments, and the WRH-WRX "Winter Whispers" formal which included a formal dinner and dancing to Skitch Henderson's orchestra, were other highlights of Northwest X's year.

NORTHWEST X

Back Row: Michal Ann Cudworth, Jerry Noffringer, Karen Kraft, Susan Page, Patricia Walters, Nancy Campbell, Nancy Cameron, Linda Higgins, Ella Thexton, Linda Crump, Sandra Peterson, Charlotte Howell, Pam Renick. *Third Row*: Judy Boone, Marilyn Dana, Nancy Adams, Nancy Ruff, Pam Luckey, Amy Widzer, Nancy Devlin, Lenore Bratkovich, Jill Martin, Nancy Potter, Judy Kepler, Carolyn Walsh, Margaret Anderson, Eva Sarles. *Second Row*: Alice Lugger, Jane Raff, Lynn Meek, Bonnie Sears, Nan Thomas, Donna Steidinger, Mory Sacot, Barb Kildsty, Barbara Hodgin. *Front Row*: Cilia Josh, Diana Conn, Sonia Rosenbaum, Marianne Miller, Dianna Sriver, Bonnie Ritchie, Sue Wearly, Marilyn Maxwell, Sue Enston, Diane Carruthers, Mary Jo Childs.

Back Row: Joyce Reeves, Sherril Frier, Joyce Lemontree, Karen Swihart, Conna LaRose, Sandra Dwornicki, Cynthia Roberts, Ann Addington, Barbara Miller, Besty Coates, Alice Hoffman. *Third Row*: Nancy Odle, Jo Ann Green, Peggi Martin, Janet Warner, Betty Anne Gray, Mary Dennison, Luisa Mangano, Louise Rhodes, Merrillou Bowne, Lynn Juell, Barbara Much, Lois Hershberber, Clea Ziebell, Sally Booth. *Second Row*: Gayle Hoffman, Karen Orldff, Sally Day, Celia Hammer, Marty Long, Sandy Johnson, Karen Krebs, Beverly Swickler, Sue Wendt. *Front Row*: Karen Strandhagen, Carol Muller, Sandra Cougill, Patty Meaker, Sandi Schaefer, Elaine Rousseau, Joyce Wolfe, Judi Ramsey, Molly Maidlou, Cecile Kashur, Gail Kaitis.

Back Row: Judith Alexander, Kay Clement, Beth Hight, Judith Avery, Elizabeth Hupp, Bonnie Williams, Mary Ann Gleim, Pat Thompson, Shalon Wakehouse, Sandra Fox. *Third Row*: Margaret Ratcliff, Mary Ann Rusk, Diane Schryver, Carol Dase, Charlene Mooney, Sandra Lee Edwards, Marilyn Miner, Elizabeth Martin, Joyce Baunach, Carol Lee Sanger, Trudy Haley, Maren Nelson. *Second Row*: Barbara Beyerlein, Carolyn Sue Brewer, Merrily Williams, Marilynn Brom, Joyce Yawitz, Jayne Miller, Vivian Simpson, Linda Cultice, Violet Wilson. *Front Row*: Mary Ellen Sweet, Pat Ratkay, Carolyn Jane Peterson, Julia Snoke, Jaci Haas, Patti Skinner, Bonnie Niewoehner, Jean Dorman, Virginia Polkowski, Mary Druckten.

Back Row: Bunny Easter, Madine Schultheis, Janet Carr, Addie Madritsch, Shirley Alkire, Monte Hodge, Mary Jane Vandermeer, Mary Kay Manhart, Becky Rodkey, Janice Macy, Susan Coffman, Dianna Jo Bender, Ann Hawkey. *Third Row*: Margaret LaMar, Candy Draves, Susie Lancet, Sandy Carmack, Sylvia Emge, Connie Bergman, Karen Weldele, Charlotte Keedy, Shirley Matney, Carol Hunnicutt, Claudia Creed, Ruth Starke, Gloria Miller. *Second Row*: Patricia Hynes, Elaine Werner, Sally Rhoads, Colleen McKinstry, Mary Pauline Mason, Barbara Minick, Sharyl Wolvos, Linda Brewer, Sharon Lutha. *Front Row*: Karen Radtke, Becky Wilkins, Ann Jordan, Kaye Shook, Mary Leslie, Bette Wagner, Barbara Howes, Kathleen Holzinger, Carolyn Reynolds, Sharon Hubbell, Sara Chastain.

Back Row: Becky Wheeler, Edith Marker, Nancy Rogers, Sharon Hendricks, Mary Howkinson, Toni Vandermark, Linda Lee Jaruis, Jerilyn Ostler, Betty Pruitt, Lois Steiner, Carole Johnson, Sally Murphy. *Third Row*: Karen Oler, Claire Rathbun, Candace Smullen, Deborah Hansen, Eleanore Small, Sharon Burwell, Barb Barliant, Nancy Irwin, Carol Peck, Amy Blaney, Pam Wise, Judy Mattox. *Second Row*: Judith Simanson, Linda Crum, Marsha Smenner, Martha Lou Greber, Joyce Richhaet, Roberta Russell, Gerriann Clark, Roberta Easterday, Sharon Roth. *Front Row*: Judy Guyton, Jean Doughty, Mary Jo Molique, Ruth Shull, Karen Kerr, Gale Kreml, Jean Cutler, Wanda Atkins, Kay Kenady, Karen Nielsen, Saundra Daddio.

Southeast Hall X started the year off with widespread participation in hall activities, orientation programs, and sports. The girls had an open house for everyone on Homecoming weekend and also one on Dad's Day weekend, providing a memorable occasion for the Southeast X Dads. The girls serenaded some of the men's housing units in repayment for the many serenades heard at X. The women of Southeast X also enjoyed trade parties and dinners which they had with Cary, Gables, State Street Courts, and the H Halls. Clever pep rally signs were created with the help of Phi Kappa Theta and Delta Sigma Phi fraternities. Southeast X participated in University sing. Their choice of music for the finals of the contest was "Goodnight, My Someone" from the Music Man and "All through the Night." The girls also enjoyed playing volleyball with Cary B.

Just because I wouldn't buy a subscription . . .

SOUTHEAST X

Back Row: Penny Knowles, Ellen Henderson, Carol Hegg, Deanne Wagner, Sue Hutchins, Beverly Stoll, Mary Gheen. *Second Row*: Sharyl Stoltz, Barbara Jansen, Jobyna Woods, Judy Anderson, Anne Frank, Jocelyn Hinds, Maria Villar, Linda Smith, Judy Flasch, Marlene Janssen, Mary Kilgore, Clara Yu. *Front Row*: Candace O'Heron, Alice VanVleet, Jean Cronkite, Betsy Melman, Carolyn Tucker, Beth Stephens, Sharon Wiltsey, Virginia Ray, Joyce Longfellow.

Wouldn't it be easier with an egg beater?

SOUTHWEST X

Southwest X began the school year with a beach party held with the men of H-2 West. Many other trade functions were held during the year including a semi-formal Blast-Off-Dance with Cary East, and trade dinners with Delta Chi, Southeast H-2, and State Street Courts. During the Christmas season cider, doughnuts, and carol singing provided atmosphere for the annual Christmas tree decorating party in the hall. Among the distinguished guests visiting the hall was Dean Hicks. After a dress dinner the girls joined Dean Hicks in a round-table discussion on "A Woman's Strivings in College." The women of Southwest X entertained Faculty members at an "Apple Polishing Dinner." Foreign students from various parts of the world were recognized at a special dinner held in their honor after which each student spoke about his respective country.

Back Row: Patricia Liddil, Erna Edens, Norlin Kay Hartley, Marilyn Biehl, Linda Hamerstadt, Kathy Mitchell, Ann Jenkins, Helen Hardison, Suzanne Smith, Linda Doswald, Penny Adele Kirkpatrick, Diane Seashols. *Third Row*: Linda Bradley, Pat Leonhardt, Mary Pershing, Mary Welch, Anita Birkinbine, Cathy Shoop, Jane Clem, Jackie Morris, Suzanne Porter, Linda Lutes, Cherie Moeller, Rose Wight. *Second Row*: Bonnie Barnmaker, Carol Ihijanich, Judith Stewart, Sherry Cizek, Karen Pasquale, Enedina Apodaca, Julianne Whyte, Elaine Sailors, Carole Ann Carson, Nila Gesse. *Front Row*: Mary Lou Miller, Mary Jane Corey, Sharon Kay Spurling, Carol Peterson, Linda DeVault, Randa Kay Miller, Barbara Imel, Betty Pherson, Barbara Frost, Gretchen Dose, Prudence McFadden.

Back Row: Susan Schuldt, Margaret Olson, Marilyn Schuman, Janet Juday, Karen Brinkerhoff, Anita Enberg, Bonnie Bell, Sandra Kraynek, Barbara Hostetler, Michal Harris, Susan Giese. *Third Row*: Geraldine Bumbales, Sue Disque, Judith McCurtain, Phyllis Mikel, Carol Pasquale, Judith Brailey, Carolyn Elrod, Susan Crosby, Carol Blubaugh, Rebecca Herdman, Nancy Harrold, Margaret Humke, Rebecca Tyree. *Second Row*: Bonnie Thompson, Mary Helm, Carol Steves, Sally Hale, Diane Hetherington, Judy Button, Margaret Applegate, Ellen Brody, Diana Raphael, Susan Purves. *Front Row*: Elaine Laskowski, Linda Shirer, Marianne Miertl, Barbara Wells, Barbara Burditt, Sharon Suydam, Jane Crisler, Lana Eggerding, Linda Schneberger, Judith Lee Pegg, Margaret Ruppe.

Back Row: Barb Fuilay, Mary Jo Sorrell, Ketti Carroll, Barb Hustin, Mary Kay Brenizer, Paula Klusas, Ann Johnson, Barbara Fassnacht, Sally Ringland, Barbara Schnieder, Marilyn Main, Lois Baird, Judith Manning. *Third Row*: Lou Ann Huff, Carol Farchmin, Barbara Minton, Suellen Olson, Elaine Sterne, Connie Fuller, Cherie Miller, Sandra Buis, Sandra Scharenberg, Becky Pletcher, Frances Stott, Janice Resh, Mary Schmidt, Barbara Reed, Linda Heligaman. *Second Row*: Rita Wurmser, Melinda Dale Kaufman, Henriette Liese, Pam Christensen, Judy Lyne Mendell, Sharon Schultz, Linda Johnston, Helen Scholliol, Karma Blaker, Susan Douglas. *Front Row*: Frances Ramsey, Suzanne Sprinkle, Nancy Bowden, Carma Jeane Cadwell, Marilyn Cable, Donna Wells, Linda Anne Vores, Virginia Swift, Anita Spears, Bonnie Hargate, Jeanne Mayhew.

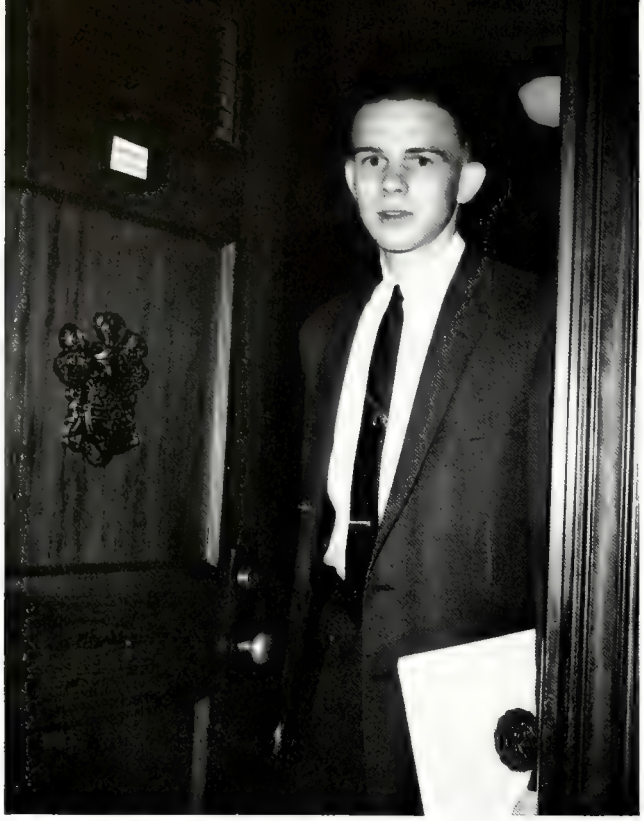

Alan Curtis, Cary Club President

Coming back in the fall following a highly successful spring semester, the men and officers of Cary Club accepted their responsibilities with considerable optimism. With enthusiasm for the potential of Cary Club, they supported the programs of their Executive, Joint, and Freshmen councils. Some of the programs conducted by the councils were an enlightening freshmen orientation and the successful freshmen class elections. At Christmas time all the units of Cary combined efforts to give a party for underprivileged children. Also held at Christmas was the annual Cary-Excalibur formal; the most successful in the history of the club. The traditional Cary Club tricycle race, and the Spring Formal were two other events that received campus wide acclaim.

CARY EXECUTIVE COUNCIL

Back Row: Chuck Bailey, John Chesta, Joe Charles, Tom Watson, Jack Bartels, Malone Zimmerman, Rhett Ripplinger, Dick Frye. *Second Row*: Charles Meiser, Alan Chessman, James Case, Albert Malis, Phillip Bucher, Kenneth Jamrok, Russell Huebner, Scott Hamilton, Gregory Molinaro. *Front Row*: Norman Chappelie, Dave Fry, Al Curtis, Mike Maccanelli, John Ferguson.

Back Row: Jim Carlson, John McNutt, William Pontius, Preston Loveland, Dennis Cuny, Bruce Muson, Charles Helfrick, Albert Malis, John Wiesbrock, Charles Hendricks, Roy Thorpe. *Third Row*: Charles Sutfin, William Rochford, Steven Leininger, Dave Lay, Donald Robards, Dean Lenahan, Charles McGlothlin, Fred Roekler, Barry Kohl, Gary Roehr, Stephen Sato. *Second Row*: Dick Frye, John Chesta, David Fry, Al Curtis, John Ferguson, Mike Maccanelli, Rhett Ripplinger. *Front Row*: Dave Lindert, Norman Chappelle, Russell Huebuer, Scott Hamilton, Johnathan Bartels, Roger Johnson, Jeff Donoghue.

CARY JOINT COUNCIL

Back Row: Doug Paik, Richard Gardner, Paul Zarembka, James Menges, Scott Wilson, Carl Deimling, Wayne Sauls, *Third Row*: James Case, Bruce Rick, Stephen Pousardien, Larry Thomas, Bill Brower, Tom McDonald, Gene Pitts, Bob Davis, Louis Grzesiek. *Second Row*: Tom Watson, Ken Jamrok, Malone Zimmerman, Chuck Meiser, Phillip Bucher, Joe Charles, Gregory Molmaro. *Front Row*: Roger Ward, Alex Nyers, Warren Leet, Gytis Lasas, Mac McLochlin, Terry Clausen, John Pickett.

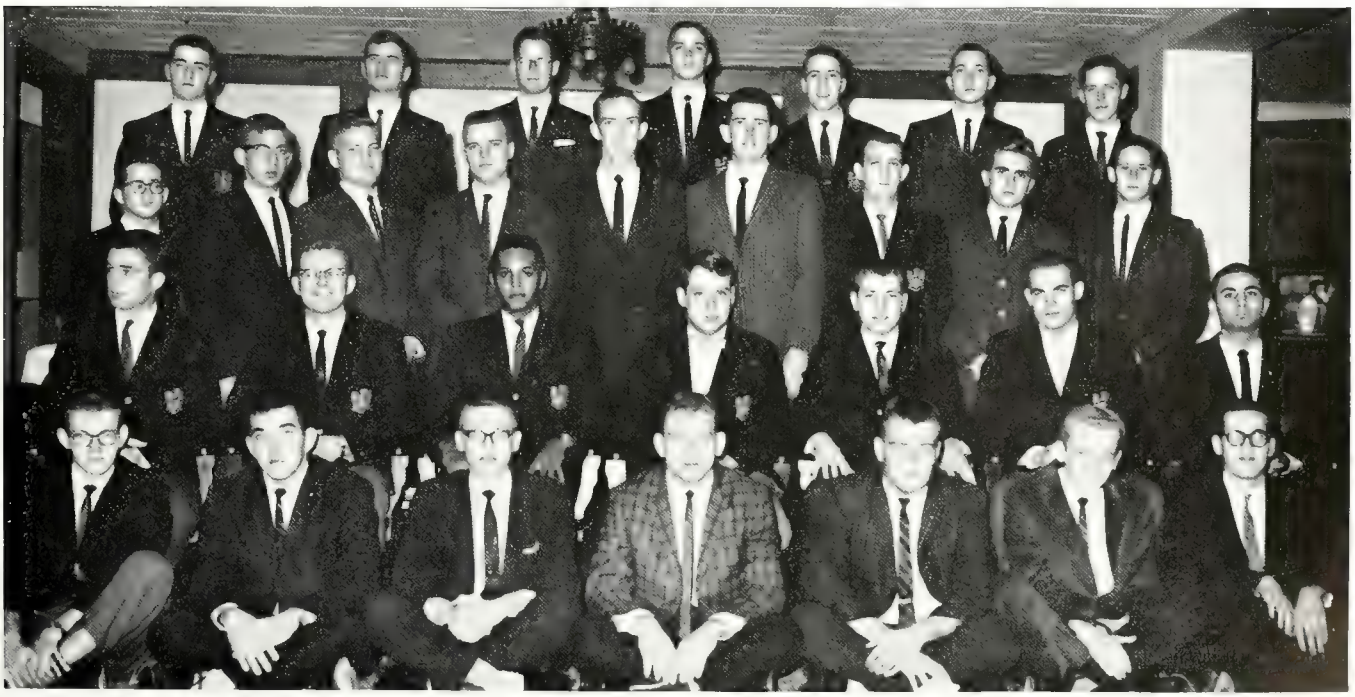

Back Row: Geoffrey Thompson, Ron Alkire, Jon Arnott, Mike Schreyer, Larry Driver, John Przybylinski, Richard Overmyer, Francis Meyers, Steve Brookshire. *Third Row*: Gary Kaufman, Mike Snyder, Charles Glorioso, Jim Devine, Kenneth Buckstrup, Malone Zimmerman, John West, Jim Whittinghill, Dennis Oldaker. *Second Row*: James Vaughn, Charles Tokomoto, LeRoy Echida, Hastings Smith, Jr., Ivan Carwell, Jr., Paul Zarembka, Warren Leet, Robert VanDeman. *Front Row*: Larry Thomas, Jim Bopes, Jim Hazelton, Don Adamson, James Nelson, John Tomich, Larry Barlock, Dick Ade, Steve Wheeler, Kermit Meece.

Back Row: Phillip Filiatrault, Rodger Dausman, David Ehlers, Marion Stanley, Kent Johnson, Raymond Schoo, Bill Lewis, Jim Menges, Tom Weisweaver. *Second Row*: Robert Priddy, Bernard Williams, Sheldon Jennings, Benjamin Smith, Tom Rudy, Harold Lindgren, Donald Leonard, Terrence Thoman, Stephen Seffaber. *Front Row*: John Lasics, Jr., Albert Malis, Toby Kinerk, Jim Krider, Booker Hobbs, Tony Nebesny, Terry Goode.

The men of Cary Unit "A" had several interesting programs this year. To entertain the fathers for Dad's Day an open house was held in the upper and lower lounges. A warm friendly atmosphere prevailed in which the parents discussed the progress of their sons and the great plays of the preceding football game. Then as part of its faculty guest program, Unit "A" was privileged to have Professor Thoma, from the office of Freshman Engineering, and his wife as dinner guests. A question and answer period followed dinner where the men discussed problems they had encountered with the Engineering curriculum. Other fall activities included the pep rally sign parties before the home football games, a Halloween trade party with NEX and a hayride for the men and their dates. Unit A was proud of its softball team for winning the fall trophy.

Men enjoy informal discussion with dinner guests.

CARY UNIT A

Back Row: Stewart Fischer, Steve Bednar, Donald Panton, Tom Roache, William Fattio, Peter Birkemoe, Roger Southworth, Jim McClintock. *Second Row*: John Loftus, Paul Barnes, Frank Schlueter, John Massa, George Saunders, Larry Rothenhafer, Herbert Vollmer, Joseph Haberzetle, Thomas Vessely. *Front Row*: Dave Boaz, Robert Clark, Timmothy Ibikunle, Don Shields, Robert Fleming, Joseph Nwude, Steven Rathburn, Thomas Nolot, James Aczinowic.

Competitors are "neck and neck" at annual Trike Race.

Achievements for Cary B began in the late spring when they won the all-independent softball championship. The Unit's high interest in forensics won for them the Reisner speech trophy, attained by accumulation of participation points from all speech contests. Jack Butts was backed for student body president by his residence Unit "B" in the spring campus elections. Unit spirit was easily maintained throughout the year in such social events as trade dinners, Old Masters programs, and the Christmas dance. Projects included in the year were a pep rally sign made by Southeast "X" and Unit "B" and a homecoming sign depicting three witches gathered around a boiling cauldron. The freshmen of Unit "B" gained their first recognition by winning the traditional rope pulling contest. The goal of Unit "B" is to keep this spirit in the coming years.

CARY UNIT B

Back Row: Gordon Shaffner, Donald McClelland, Michael Mack, Bruno Canzian, Richard Magnuson, Gerald Petzke, Tom Stahoviak, Larry Nolan. *Third Row*: Francis Elkenberry, Timothy Stills, Gerald Adler, Clark Ahrens, Stephen Parnin, Harold Ponsler, George Elwood, James McDonald. *Second Row*: Kenneth Benni, David Heise, Bruce Rick, Raymond Dickman, Steven Gardner, Bill Toth, Robert Underwood, Larry Perry. *Front Row*: Terrence Marbach, Robert Dunn, Robert Brennen, John Wilson, David Kruer, James Ramaker, George Gillespie, Gary Lehman.

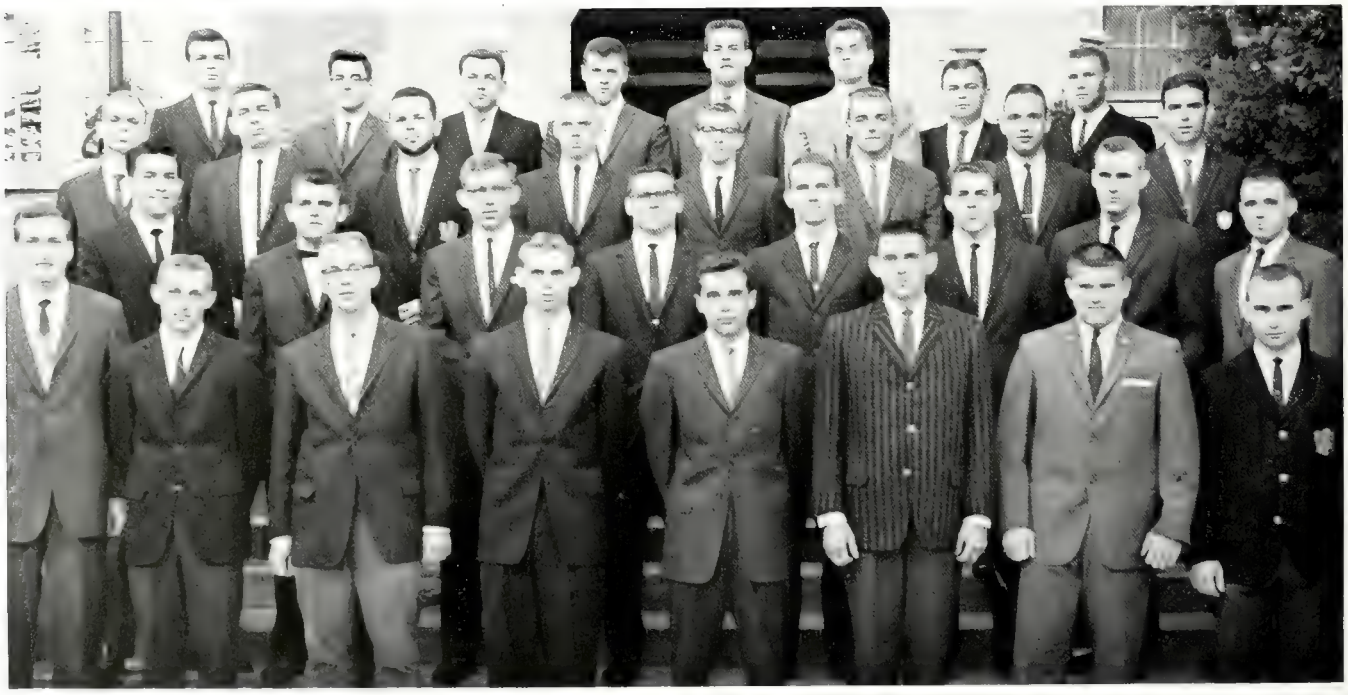

Back Row: Richard Gable, John Spuller, Robert Dixon, Thomas Anderson, Raymond Heerdt, Robert Sypniewski, Wayne Cox, David Barnaby, Tim Blake, James Burnett. *Second Row*: Alvin Gorr, Stephen Rapp, David Glassett, Len Vincent, Jeff White, John Snider, Andrew Rusnak, Russell Huevner. *Front Row*: Ralph Barkeypile, Michael Miller, Robert Nastoff, Wayne Oehlman, Manuel Bou, Lawrence Gillman, Thomas Dieter, William Rochford.

Back Row: Gerald Bolde, Reginald McCracken, Raymond Gordon, Robert Luce, Robert Elfreich, Frederick Blissmer, Jack Butts, Ken Linstrom, George Kranz, Charles Vrba, James Belkiewitz, Jack Simmons, Phillip Stoltz. *Third Row*: William Jaclack, Charlie Prick, John Skurchak, Warren Stober, Harrold Wilson, Allen Weston, Garry Bolin, James Carroll, Joseph Kilczak, Stephen Barnard, Steven Leininger, David Robertson. *Second Row*: Walter Jankowski, Ned Hurst, Keith Zuercher, William McDonald, Charles Peter, Alan Gates, George Bredesen, Willy Senchak, John Schnapp, Robert Klosinski, Jerry Stronjny, Bill Freeman, Phillip Bucher. *Front Row*: Jim Balla, Dan Haskett, Robert White, James Schneider, Gerald Frey, Charles Bussard, Rex Dodge, Bob Newton, Bruce Cramer, John Ferguson, George Harbison.

Back Row: Dave Fry, Larry Will, Charlie Snider, Tom Watson, Harris Marcus, William Hendfich, Jim Sizelove, John Holtman. *Third Row*: Dave Hunter, Ralph Murphy, Thomas Clemmons, Jack Willer, William McCormick, Dan Townsend, Charles Fyfe, Bill Faassen. *Second Row*: Steve Goddard, Laffy Deck, Noel Crammer, Joseph Hood, George Bennett, Michael Johnson, David Demasek. *Front Row*: Makoto Matsubara, David Sauls, Gordon Lundberg, Allyn Brooks, Chuck Mila, William Cataldi, Bill Mattson.

Back Row: James Gomerford, Philip Thullen, Gytis Jassa, John Gonquest, David Berger, Lawrence Rempert, Edward Fisher, Tom Rishavy, Michael McLochlin, Robert Finkel. *Third Row*: John McKinney, Jim Kelso, Brad Wessel, Jim Hambay, Dave Peterson, Bruce Kitchell, Jerry Harman, David Connally, James Croll. *Second Row*: Ritchie Griffith, Stan Ellspermann, Jim Jolly, Norman Chappelie, Donald Obuch, Frank Woodworth, Fred Davis, Roy Thorpe, Dan Paulson, William Schaller. *Front Row*: Jim Wilson, Tom Brygrder, Jack Allan, George Nabhan, Rich Cory, Dennis Rieve, John Grasso, David Krol, Golden Richmond.

The men of Cary Unit "C" were proud of their freshmen for winning second place in Quad's annual tug-of-war. On Halloween various campus spooks attended a graveyard party held in the Unit Crypt. Following the home football games the men sang Purdue songs to entertain their guests. The men were quite interested in their Old Master, Mr. Murphy. A stimulating discussion concerning such varied topics as labor relations and mental illness followed dinner in the hall. Trade dinners were held with Duhme and Vawter. A party for underprivileged children and the Cary-Excalibur winter formal were two activities that augmented the Christmas spirit. In the spring the Unit "C" Key Club held a dinner dance for its members. The Key Club is the only one of its kind on the Purdue campus and is patterned after the Playboy Clubs in New York and Chicago.

An eleven foot plywood bunnie causes quite a stir.

CARY UNIT C

Back Row: Jim Graft, John Bartels, Walt Martin, Paul Bartz, Don Daily, James Crssico, Steve Swindler. *Third Row*: Marsh Andrew, Gary Sible, Bob Rubinoff, Jim Short, Darrell Dennis, David Lyons, Ned Cook. *Second Row*: Michael Horner, Richard Talabay, Dudley Waters, Barry Morris, John Wiesbrock, Ralph Murphy. *Front Row*: Hugh Howard, Henry Mayer, Dan Paulson, Dave Connolly, Jochen Brueggmain, Dick Brooke, Harvey Striker, Lawrence Porter.

Strength and power are displayed at Tug-Of-War.

Over the years the Tigers of Cary Hall Unit "D" have proved themselves to be leaders not only in the Quadrangle, but also in campus-wide activities. This year has proved to be no exception as Cary's Unit "D" once more blazed the trail to victory in many fields. Unit "D" triumphed in the Cary Hall Tricycle race achieving its third win in the past three years. This victory permanently retired the trophy to the unit. The Tigers were also victorious in sports winning first place in class A basketball and volleyball. This helped them to win third place in total points for Cary Club's all sports trophy. For the past six years Unit "D" has operated the only prosperous independent newspaper in Cary Club, "The Leader". The paper is published weekly and contains news of unit activity, sports, parties, campus items, and a gossip column.

CARY UNIT D

Back Row: William Polkowski, Larry Ruch, Franklin Ankenberg, Robert Kelly, Robert Weddle, Gordon Warder, Paul Manley, Dick Killworth, Carl Boyd. *Third Row*: Charles Yelusich, Don Call, Donald Nelson, Charles Bowman, James Stone, Don Meinheit, John Lipscombe, Rhett Ripplinger, Roy Elmore. *Second Row*: Lee Evett, Dean Williams, Glenn Moudy, Steve Witthoft, John Mitch Hirashima, David So, William Altier, Larry Sheets, Ron Lemons. *Front Row*: Richard Hiers, Aivars Vitols, David Baker, James Novak, Rodney Pence, Stephen Weiss, Robert Craig, Joe Chess, John Saxon.

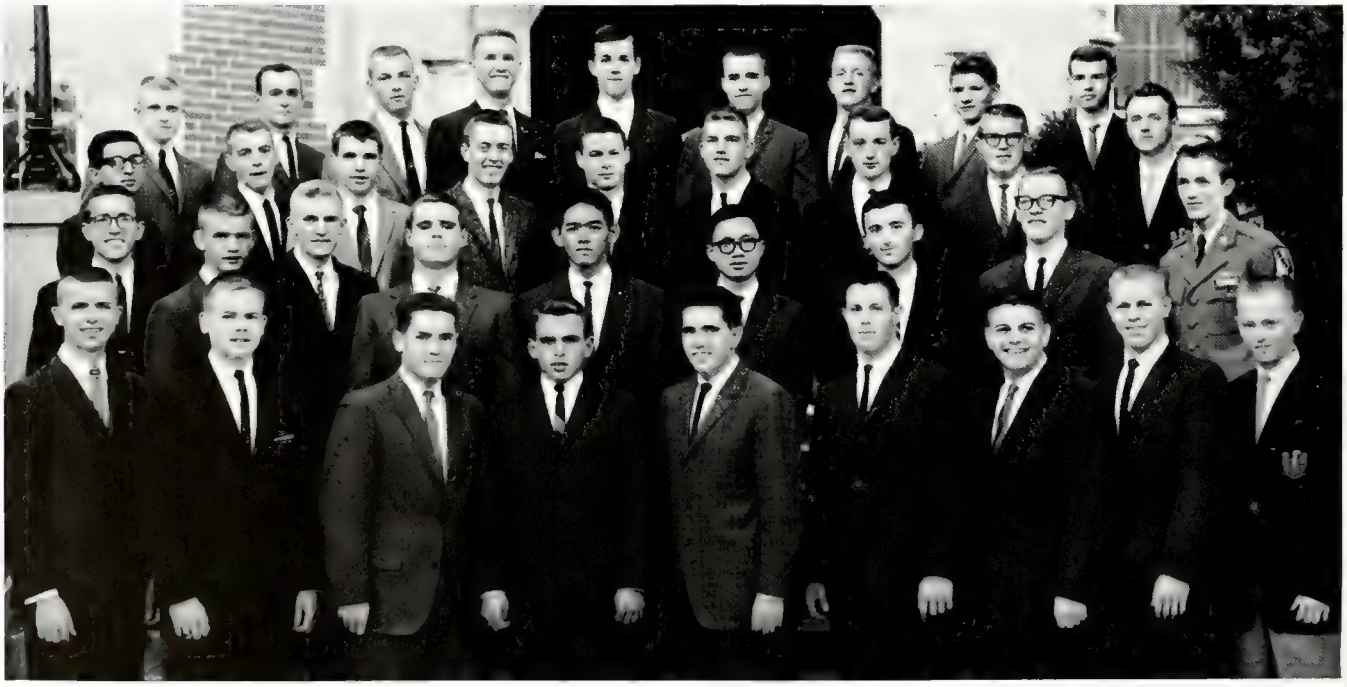

Back Row: Charles Short, Don Rice, Fac. Spons., Thor Schwenk, Forrest Nieme, Chuck Mozina, Mike Vanjeesebe, Chuck Heineman, Tom Hess, Gordon Peterson, Jim Merchant, Frank DeBruicker, Robert Taylor, Roy Rysdon, Dennis Boyd, Bob Lewis. *Third Row*: Clarke Johnson, Larry Carlson, Tom Waggener, John Fitzgerald, Jerry Ritchie, Paul Sartori, Charles Keene, Peter Rollet, Fletcher Stitzle, Charles McGlothlin, Robert Cripe, Robert Fosnough, Donald Alsop, George Woodling, Dick Bodhler. *Second Row*: David Weber, Don Gamble, Lynn Freeman, Steve Hardesty, Robert Schriefer, Wayne Kaiser, Richard Radzwill, Max Kronte, Philip Pollard, Joe Keenan, Craig McLemore, Steven Houser, Mark Gotti, Cesar Kiamco, John Rodgers. *Front Row*: Martin Krente, Howard Fletcher, Jackie Carmichael, Harry Spratley, John Popp, David Linhardt, James Case, Benny Lanterman, Howard Martin, Benrooz Malekani, Don Epp, John Belork, Steve Feustel, Kenneth Wells, Robert Rathmell, Leslie Itamura.

Back Row: William Warchus, Donald McKane, Frank Deis, David Tucker, Philip Dunn, Donald Partlow, Peter Cumerford, Herbert Tomson. *Third Row*: Bruce Feikle, Daniel Reahard, Monte Malk, Wayne Doebling, Jim Morford, Fred Yake, Larry Wootlon, Bruce Brodie. *Second Row*: Dennis Danielson, Randall Carrico, Bob Dickinson, Charles Hoeh, Jim Banks, John Sauer, Rick Oria, Tim Walsworth. *Front Row*: Thomas Prosser, Richard Adlhoch, Patrick Glon, Dave Kutter, Tom Bertrand, Philip Bright, Ken Ross, Jim Lesniak, Hugo Conti.

Back Row: Steve Hawley, Lewis Collins, Lawrence Skow, Robert Petersen, Robert Fite, Patrick Mullen, Richard Harris, Ronald Houser, James R. Underwood. *Third Row*: John Moore, Stephen McWilliams, Kelvin Suga, Jerry Kane, Larry Weaver, Bob Achino, Charles Daily, John Jones, Bob Schultz. *Second Row*: James Erwood, John Kilarski, Eugene Kwiatkowski, Lee Arthurs, Steve Brandvold, Dave Hall, Roger Ward, David Quinn, Jim Dabrowiak. *Front Row*: Terry Sherwood, Harold Dietrich, Jerry Brjkemond, Don Lowall, Everette Benjamin, Dick Brusch, Dick Gardner, Jon Zellmer, Steve Ley, Daniel Jodlowski.

Back Row: Phillip Teal, Vincent Green, Everett Palmer, Ralph Dale, Jim Higgins, Fred Roland, Larry Willhite, Fred Roehler, John Mills. *Second Row*: Howard Burdett, Henry Roberts, Ken Hafertepen, Allan Baker, Gerald Kissel, John Meier, Andris Blomkalns, Henry Bell, Kenneth Schultz. *Front Row*: William Jones, Thomas Marks, Tim Wittlinger, Alan Rothman, Mitchell Walton, Calvin Yates, Floyd Johnson, Thaddeus Starks, Bob Hill.

Cary Northeast spirits were high when they won the Cary trophy for participation in activities. Included in their list of victories were the Cary tug-of-war and first place in the tricycle race. Open houses were held after several of the fall football games. A costume party at Halloween with the traditional bobbing for apples was successful and enjoyable for all. Trade dinners and parties, together with a Homecoming sign co-entry with the women of Vawter made the fall a busy season for the men of Northeast. Caroling and the Cary Excalibur winter formal supplemented the holiday seasons activities. Charity was not forgotten with a yuletide party for orphans. Springtime brought renewed interest in intramural sports such as baseball and track. The men of Northeast have set their goals for next year and hope to make it as successful.

Men shine the trophies won in previous years.

CARY NORTHEAST

Back Row: Carl Deimling, Fred Schweikle, Bruce Wilson, Arnie Pedersen, William Bibbe, William Batdorf, Tom White, William Hoffman, William Tice, Jay Justice. *Second Row*: Marty Dent, Robert Jackman, Lon Hanlee, Ecule Nay, John Schreiner, Karen Walburg, Danny Griffin, Philip Schaefer, Ann Willis, Jerry Randazzo, Morris Berk. *Front Row*: Larry Morgan, John Leech, Robert Lavedas, Dick Kelly, Phil Gordon, Robert Kelley, Don Marx, Greg Molinaro.

Time and talent produce a homecoming sign.

Cary Northwest once again found itself engaged in a complete program of scholarship, athletic and social activities. Highlighting the Faculty-guest scholarship program was an address by Dean Spaulding of Freshman Engineering. Having won the Cary All-sports trophy last year, the men of Cary Northwest anticipated continued leadership in quadrangle athletic events. A full schedule of trade dinners and parties were featured early in the year beginning with a fun-filled Beatnik party with Southeast "X". The theme was emphasized by the men and their dates dressed in turtle neck sweaters and "shades". Other functions included a Calypso party set to the music of swaying palm trees, and the Prankster's Delight, a Halloween party. Dorque, Northwest's unique green alligator mascot, was kept busy entertaining the guests during the entire year.

CARY NORTHWEST

Back Row: Robert Sloan, Emil Meyer, Richard Jaeger, David George, Charles Mitisek, William Rose, Tom McDonald, Ronald Charles, William Sute, Orville Pitts. *Third Row*: Bob Pigney, Kenneth Zimmer, William Moore, Dale Feltz, John Caras, Bill Hillman, Allen Baird, David Mason, Terry Lake, Robert Neulieb, Don Poinsette, Ken Keller. *Second Row*: Leonard Kaczmarek, Louis Richardson, Dave Leckrone, Augustine Otoji, Bill Douglas, Loren Western, Phillip Porter, Tom Kirchner, William Hearle, Jeffrey Law, James Egeler, John Randolph. *Front Row*: James Snider, Mason Pilcher, Bob Hercey, Larry Thomas, David Lemen, Charles Morris, Frank Chapel, Jeff Hostetler, Jet Pence, Bob Ward, Chukwura Uchidinno, Ting Wu.

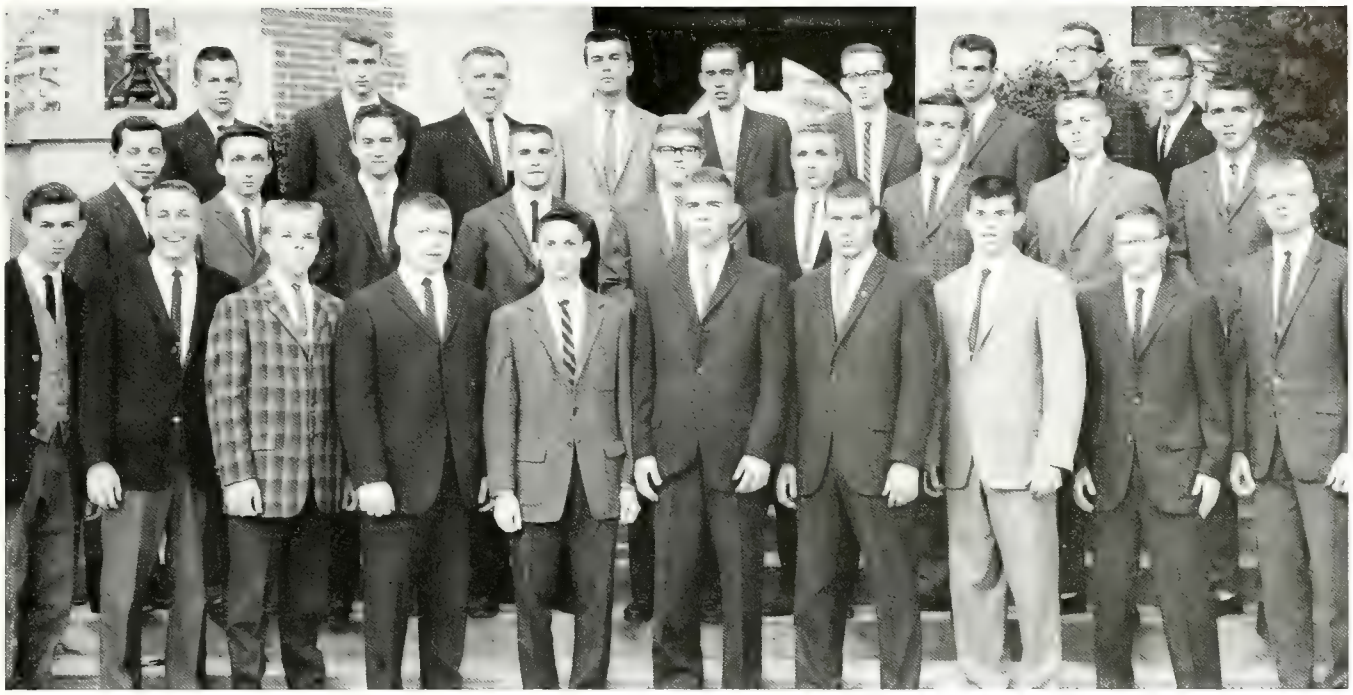

Back Row: Ronald Gillman, Daniel Wilson, Robert Arthur, Tom Damman, Ronald Greiwe, Robert Childs, Michael Boilya, John Fisher, David Schalliol. *Second Row*: George Katunich, Dick Preston, Henry Phillips, Denny McBroom, Sam Stamper, Bob Hezp, Larry Elliott, John Gordon, William Gibson. *Front Row*: Steve Miller, Scott Wilson, Dave Clase, Charles Kallstrom, Alvin White, Jim Beaman, Darrell Lawson, Jim Loeper, Howard Ropp, Douglas Rapp.

Back Row: Don Smith, Larry Cox, Jerry Thinnes, Rich Ordyna, Kenneth Nidiffer, Steven Powell, David West, David Scott, Bill Brower, Robert Harmon. *Third Row*: Robert Kessner, Raymond Beastall, Lee Lehmuth, Kenneth Craig, Ralph Lauzze, Jim Oatis, Kirkman Phelps, William Rogers, Roy Ishii, Edwin Churchill. *Second Row*: Edgar Closson, Mark Hubbell, William Wesseler, Harry Himebaugh, Dale Pletcher, Max Koberg, Steve Folio, Tom Prangley, Larry Heidt, Louis Grzesiek. *Front Row*: Bob Hill, Donald Nead, Larry Boyd, David Greene, Edward Kowal, Arden Geist, Michael Maccanelli, James Dickow, Lewis Poe, Ted Dolby, Phil Hammond.

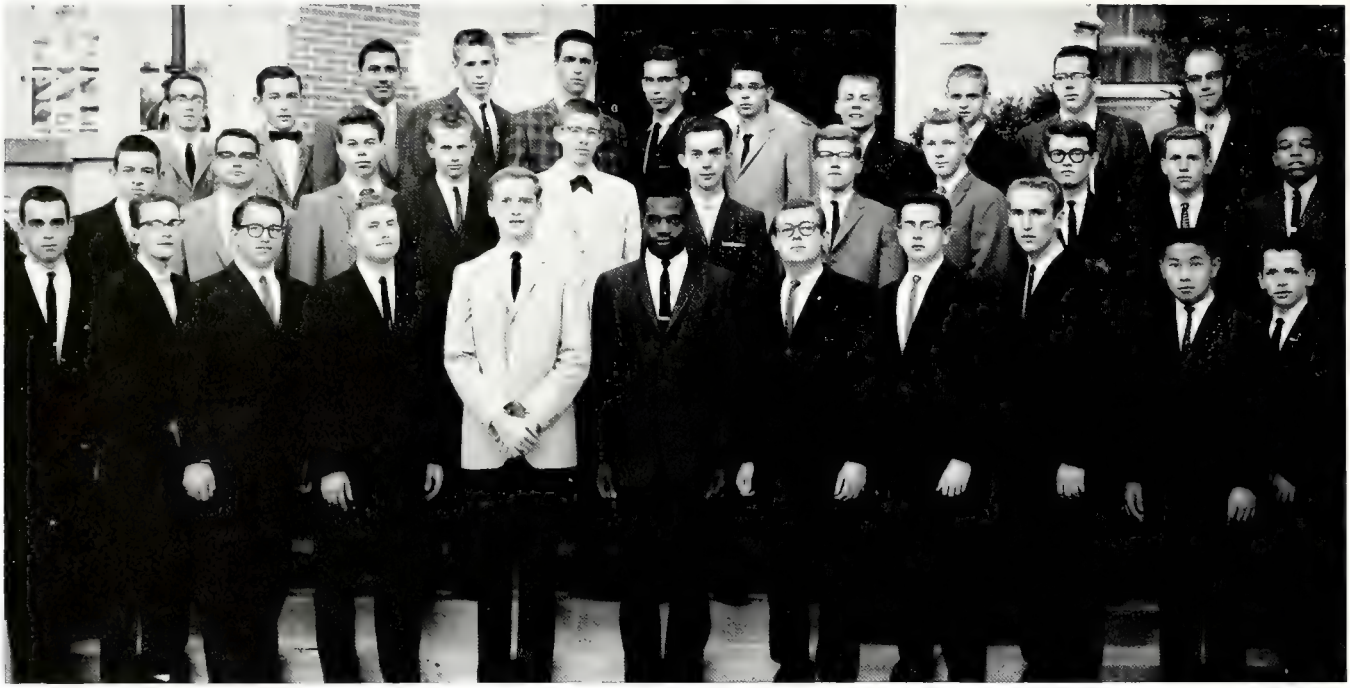

Back Row: John Jones, Robert Varcb, Esmail Jasdanwalla, Bob Joyce, William Snodgrass, Charles Rains, Ronald Barnett, John McNutt, Walter LeMaster, Carl Lang, Ernest Thode. *Second Row*: Charles Hendricks, Michael Wargon, Phil Grosvehor, Bud McElroy, Tom Tuckett, Rex Lease, Kelly Cummins, Keith Koerber, Edward Emmons, Joe Alford, Wendell Willis. *Front Row*: Larry Hartter, James Fabriel, Dale Mriscin, Tom Luecka, Ken Weber, William Baker, Wesley Baldwin, James Kujaca, Thomas Spoon, Jim Ghen, Ruben Cortes.

Back Row: Tod Kinerk, Dennis Bycsynski, Richard Nimtz, James Henderson, John Chesta, Markus Kaljs, William Kornrumpf, Ron Rostorfer, David Griffith, Mike Worley. *Third Row*: Arnold Ohashi, Fredrick Resner, Arthur Kern, George Dufrensne, Louis Marlow, William Fleckenstein, Howard Poole, James Champaigne, Arthur Tureatte, Edward O'Connor. *Second Row*: Joseph Lemel, Ken Harrison, Clark Van Tassell, Bob Applegate, Carl Fritton, Bob Wilkins, Fred Shigenkane, Felix Wong, Richard Lui. *Front Row*: Stephen Sato, Jerry Brocksmith, Charles Meiser, William Weakley, John Vellines, Ronny Christensen, Alvin Etve, James Geitz, Dennis Meyer.

Sports have held an important place in the activities for East unit during the year. Many of the mixed tournaments such as volleyball, tennis and badminton sponsored by the Co-Rec have held high interest for the men. Intramural sports were not forgotten however, as they won first place in both basketball and ping pong. Individual tournaments in chess and bridge were also sponsored within the unit. East unit is unique in the Quad in several ways. They have their own queen who attends many functions and parties. They sold a larger number of Cary Club blazers than any other unit, and are leading the Quad in the highest number of former residents married. In addition, they are proud to have a larger percentage of international students living within East than in any other unit of Cary.

Come on boys, it's time to get back to the books.

CARY EAST

Back Row: Marvin Stoner, Roger Johnson, Stan Marton, Warren McKinley, Carl Sharp, John Pratt, Meredith McKinney, David Snyder. *Third Row*: Dennis Liptrap, Eric Olson, Philip Hunt, James Meier, Gary Jacob, Dick Alspach, John Johnston, Richard Harmon, Howie Curtis. *Second Row*: Bob Gordon, Larry Stucker, Robert Woods, Michael Worley, Ronald Nicksic, Ray Ward, Allan Crittenden, Vincent Runnels. *Front Row*: Thomas Tower, Guy Roudneff, Terry Baughn, Laird Macomber, John Sepiol, Ronald Fortner, Warren Hamm, Roger Querry, Rome Tompkins, Ping Pong.

Give the fellow a break while he talks to his girl!

To "swing out" in the beginning of the year, the men of Cary East held a German party with decorations carrying out the theme of a Rathskeller. A German band provided dance music; several groups of men entertained with skits. The year continued with many good times as trade parties, trade dinners, and a hayride highlighted the fall. Cary East's radio station, WCCR, hosted the entire unit at a party. Having raised the most money of all the Cary units for the underprivileged children's fund, all the men of East were treated to a steak dinner while the rest of the quad went without dessert. With the Christmas season came the annual Cary-Excalibur winter formal. The men of East were responsible for decorating the Union ballrooms to carry out the theme of snowflakes. In addition to these varied social activities, East participated in many other types of campus affairs.

CARY EAST

Back Row: John Bennett, Charles Bailey, Fred Schultz, Bill Struble, Ned Nerd, Bob Cheely, John Sears, Richard Stutzke. *Second Row*: Kenneth Robinson, Larry Rodgers, Joseph Post, Raymond Knapp, James Carlson, Richard Kinsley, Charles Kline, Richard Herman. *Front Row*: James Sima, James Curry, Richard Cook, Edward Peck, Edwin Brown, Dean Lenahan, Dennis Parks.

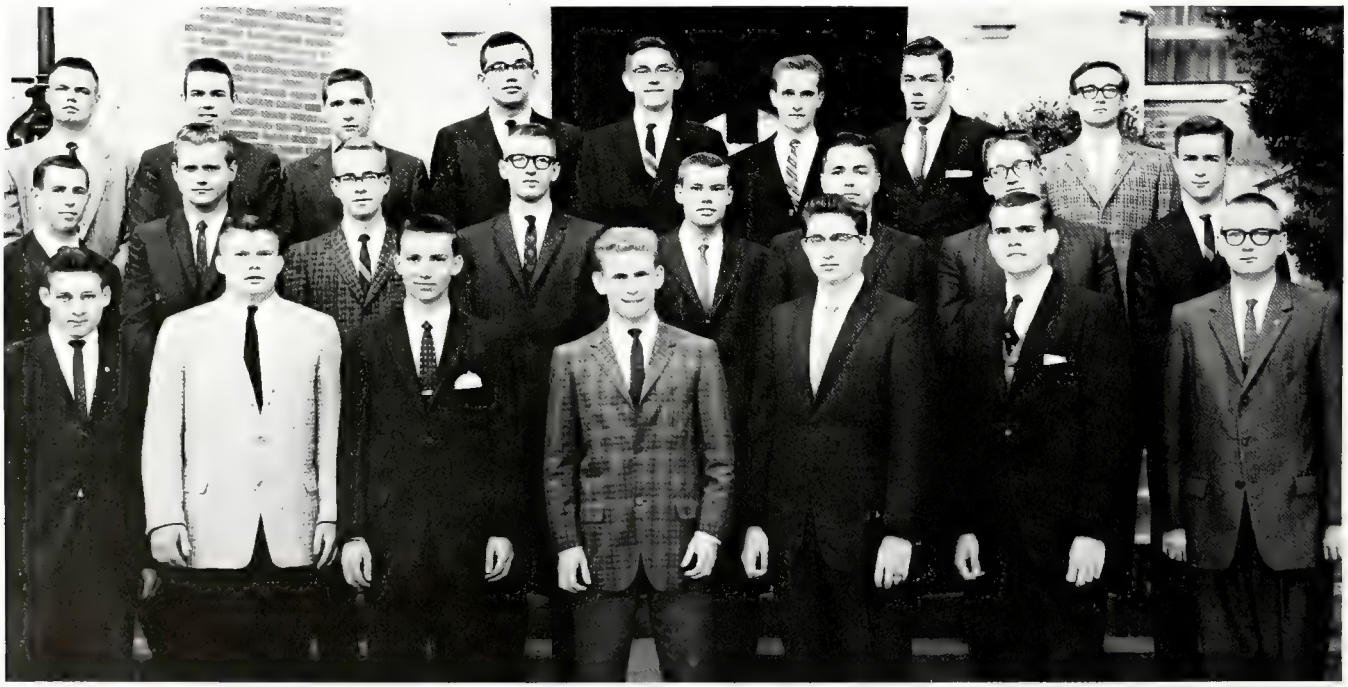

One of the annual high points of the fall program of activities for Cary West was the construction of pep rally signs. This project is entrusted to the freshmen of the unit each year. Participation in athletics for the Falcons included track, archery, free throw and tennis. Hopes are high for regaining the Cary Athletic Trophy which has been in Cary West two out of the three past years. The Falcons are quite proud never to have been rated below third place in competition in sport events with the other units. In addition to the active sports program, Cary West had several trade parties. In the fall a trade dinner was held with the women in State Street Courts. A combo from the hall furnished music for an autumn party for the men and their dates. Cornstalks and pumpkins carried out their harvest theme at this dinner with Court I.

Joint effort is shown in making holiday decorations.

CARY WEST

Back Row: Larry Moss, David Ashworth, Tony Francis, Arthur Faulkner, William Lake, Thomas Hintz, George Benefiel, Sam Ryan, Donald Smith, James Craig, Marvin Maule. *Third Row*: Charles Basham, Tom Woods, Thomas Dennison, Dwight Pfieffer, William Sexton, Thomas Pugh, Wayne Rlosso, Edmund Malone, John Pickett, Gary Echelbarger. *Second Row*: Edward Steele, Rich Stringfellow, Christopher Johnson, John Rettig, David Roberts, Jack Pomerantz, John Reynolds, Larry Holt, Hugh Prytherch, Russell MacAslan, Edward Rubeck. *Front Row*: Dennis Beehler, David Frazier, James Johnson, Allen Novick, James Kunze, Bob Osborn, Mike Arnot, Joe Goldberg, Gerald Kristoff, Bob Rodell.

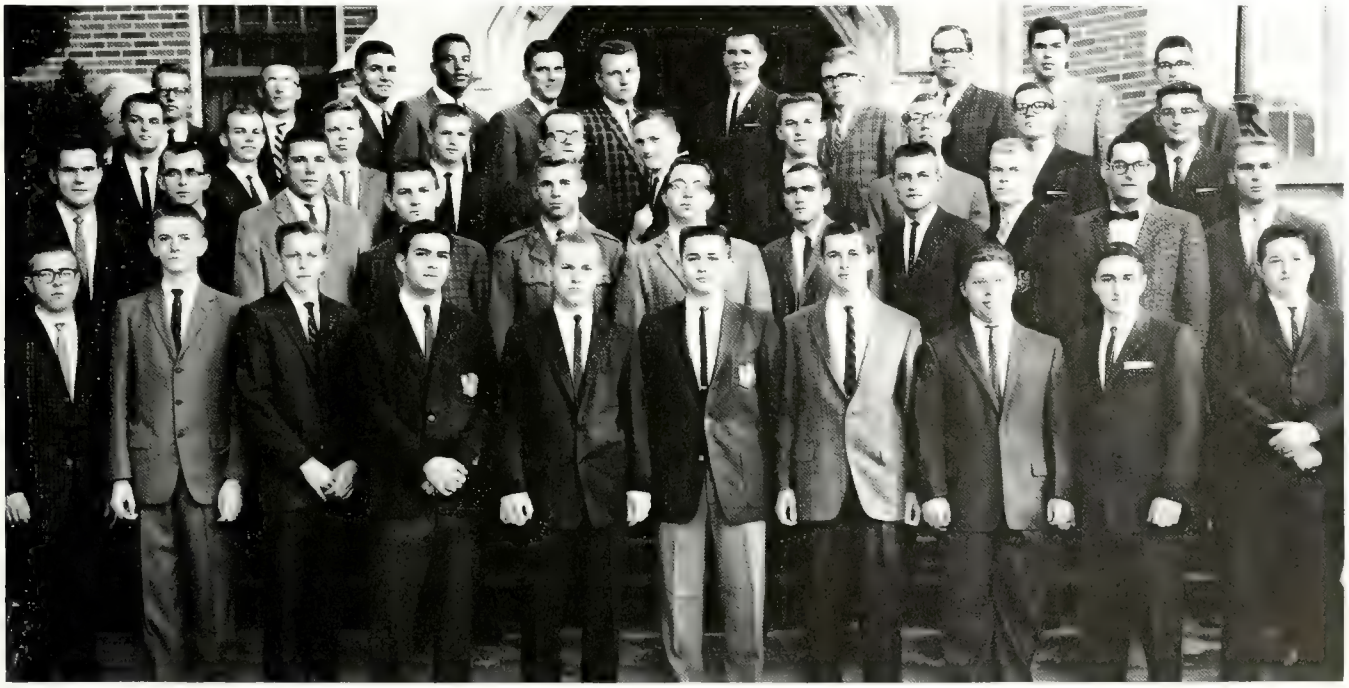

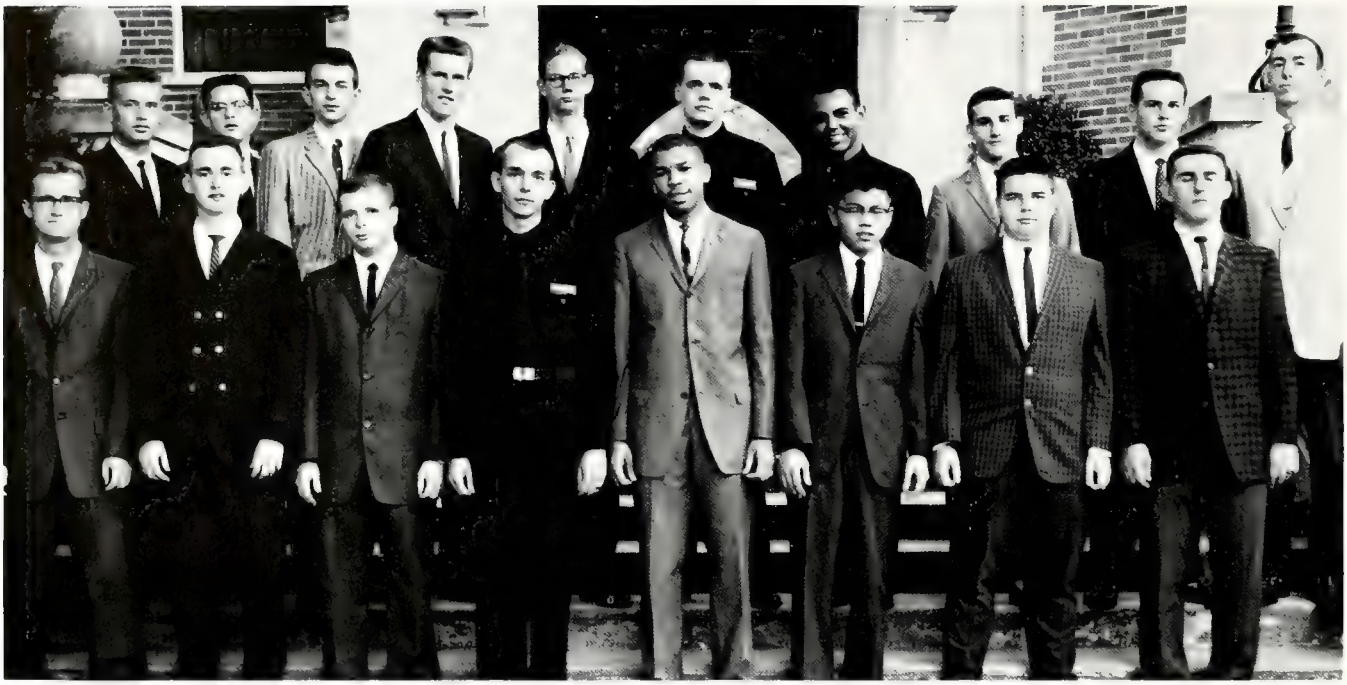

Back Row: Paul Lind, George Price, Bill Brink, Linus Aneke, Preston Loveland, Bob Lekarczyk, John McMahon, Louis Narotski, Babajide Soyode. *Front Row*: Harold Payne, Robert Hellemann, Paul Torrey, Allen Horstman, Paul Pressler, Richard Morten, Dennis Carol, James Deleget, Patrick Doherty.

Back Row: James Shutt, Roy Harpenau, Arnold Muller, James VanSlette, Richard Morge, Dewey Barker, Eugene Evans, Charles Graft, Gerald Penny. *Second Row*: Steve Knapp, John Rey, Dave Mills, James McDonald, Bruce Jones, William Kanouse, George Higgins, Carl Mork, Charles Helfrick, Roy Haddix. *Front Row*: Rich Prickett, Ken Stremming, Wayne Candvali, Gerrold Deleget, William Mitchell, James Schleitwiler, John Morgan, Larry Coe, Michael Koldus.

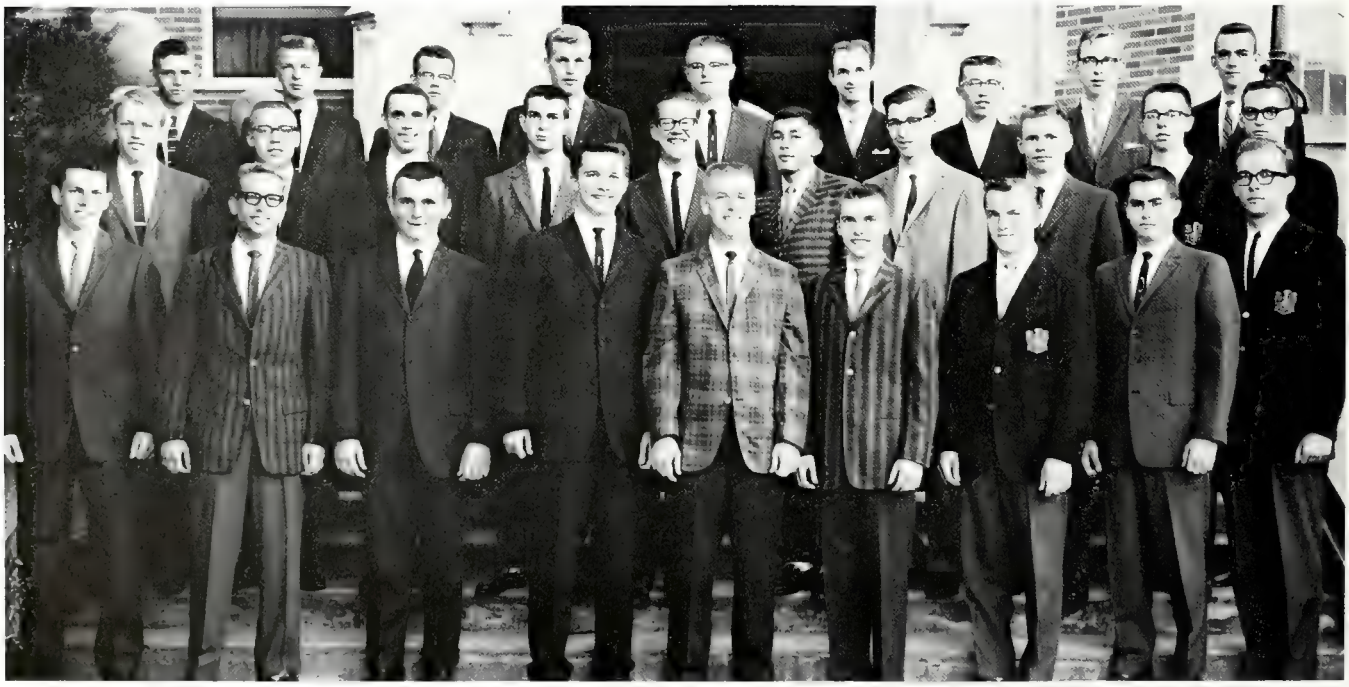

Cary West used a unique way to raise money this year. The unit officers and hall counselors bravely volunteered to be targets for a pie throwing contest. This event provided a lot of laughs for the men as well as raising money for the Christmas party for orphans. Fall activities included a hayride at Andersons and trade dinners with various women's housing units. Participating in the Old Masters program proved to be interesting as well as educational. General John Hull with his army background provoked a stimulating discussion. A big event during the Christmas season was the Cary-Excalibur formal. Cary West made the table decorations for the dinner which preceded the dance. Although the men participated in many different projects, academics were not neglected. A study program was initiated for helping students with academic difficulties.

Cary West men back the team in the pep rally parade.

CARY WEST

Back Row: Terry Clausen, William Talarzyk, Kenneth Jamrock, Erno Kistelegdi, Steven Hahn, Peter Marks, Scott Hamilton, Gary Roehr, Ralph Hernicz. *Second Row*: Herb Haggard, Steven Briar, Joseph Vogel, Paul O'Malley, Fredrick Steinhoff, Frank Abercrombie, Joe Roberts, Thomas Marcotte, Henry Rutkowski. *Front Row*: Edward Schwinkendor, Larry Good, Timothy Frye, Richard Quigley, Frank Zielinski, Frank Wilson, Kenneth Kawak, Stephen Morton, James Varda.

Back Row: Dave Koziowski, John Lamfalusi, Thaddeus Adamazek, Jim Nigrelli, Dan Kozlowski, James Bryant, Richard Wittig, Ross Schneider. *Front Row*: Malcolm Avery, Robert Papa, Tom Furney, John Rhoad, Larry Rains, Don Lowery, Roger Evans, Darlene Kuruzovich.

COURTIER EXECUTIVE BOARD

The Courtier Executive Board is responsible for co-ordinating the various Courtier activities, several of which are depicted on following pages. The members of the Executive Board also carry out the programs and policies determined by the Joint Assembly, the legislative body of Courtier Student Government. State Street Courts once again became a coed residence hall with women living in Court I. Some of the highlights of a very successful year included the winter formal dinner-dance, Snowflake Fantasy, two award banquets recognizing outstanding Courtiers in the areas of scholarship and athletics, and informal discussions at which many prominent people from the University community spoke.

John Rhoad, Governor, presides at a board meeting.

Back Row: Richard Montensen, Anthony Eshstein, Michael Kimak, John Drzewicki, Nobert Cruz, Charles Weliever, John Wensits, William Ely, William Parsley, Robert Nagy, Bryce Anderson, Larry Dunning, Lawrence Cook, Edsel Palmrevter. *Second Row*: Dennis Drzewicki, Marvin Heinold, Vernon Loverde, Gene Decker, Paul Evans, Norman Long, William Olson, Thomas Lindsey, John Grogg, William McLaughlin, Harold Klingsporn, Gary Boundy, Gilbert Boundy, Jan Koch, Ronald Scnwiesow, Michael Klosinski. *Front Row*: Keith Weil, Dave Weedon, John Maw, Thomas Kohl, Richard Mattison, William Branstetter, Theodore Kolsky, John Lee, William Fitzgerald, Don Coty, John Rhoad, Norm Sisley, Thomas Hammer.

FOWLER HOUSE

Children enjoy treats at the annual Halloween party.

The 1961-62 school year was a busy one for the men of Fowler House. They started the year with a freshman mixer during the first week of school, and then took advantage of the pleasant fall weather to have a hayride. Later, parties were held for the underprivileged children of the area both at Halloween and at Christmas. Not neglecting the sports program, they won the fall softball tourney and went on to win the all-sports trophy. Scholastically, Fowler House moved up to first place among all the men's residence units on the basis of the previous semester's index. During the second semester they held a Monte Carlo dance featuring a mock gambling hall where the men and their dates won and lost many dollars in play money.

Court I girls take the drudgery out of washdays.

Living in one court of the men's residence unit State Street Courts, proved to be a successful venture for the women of Court I. With the other Courtiers, they began the year by serenading various men's and women's residence halls. The All-Campus Street Dance, sponsored annually by the Courtiers, was the girls first social event of the year. Later they sponsored several informal dances with Fowler House and held Halloween and Christmas parties for underprivileged children. The big event, however, was the annual winter formal, the Snowflake Fantasy. Also during the Christmas season the girls were hostesses for an open house and held a caroling party for shut-ins. They also held a pizza party and dance before the first semester ended. During the second semester the girls were guests at many trade parties and trade dinners.

COURT I

Back Row: Suzanne Blair, Lorna Denis, Linda Wineland, Connie Atkins, Mary Minier, Anne Moser, Virginia Eberly, Barbara Malo, Mary Ingerman, Jean Anderson, Barbara Berchtold. *Third Row*: Margie Holm, Donna Allen, Marceline McGuek, Bobbie Hansen, Sue Naffziger, Elizabeth Needham, Tomya Dischinger, Diana Wilk, Sharon Combs, Helen Ollis, Nan Geisel, Edna Donnoe. *Second Row*: Charlotte Jensen, Jane Galbreath, Margaret McKay, Carolyn Swickard, Nancy Bleeker, Alice Wilson, Uvieja Good, Mary Cline, Sue Pfeifer, Aletha Brower. *Front Row*: Roberta Ratliff, Sandra Webb, Gloria Clampitt, Dianne Keil, Patricia Kennedy, Cindy Frush, Nadene Kuruzovich, Carolyn Young, Karen Christensen, Mary Bradley.

Three years ago, the idea of having a camera club within the Courts was originated. This idea arose from students' requests for adequate facilities in which to pursue their photographic interests. As interest and inspiration mounted, work was started by drafting a constitution and drawing plans for a darkroom. These plans were presented to the Courtier Executive Board for approval. With the acceptance of the constitution and darkroom plans, the Courtiers' Photoshop was established. The goals of Photoshop are to promote photography as an educational activity, to establish photographic services for the Courtier organization, and to provide an organized and efficient means of carrying out these activities. The photoshop is under the direction of a director who is appointed by the Executive Board. Other officers and the assistant director are appointed directly by the director.

John Lamfalusi examines a developing print.

Back Row: Julie Potts, Jo Ann Beaty, Sandra Cage, Teressa Stenberg, Nancy Pierson, Bonnie Blumm, Sharon Bishop, Rita McWilliams, Karen Turner, Carol Koerner, Carolyn Meyers, Anna Hilton. *Third Row*: Nancy Kennedy, Ruth Dunkelbarger, Jerry Iliff, Fran Toda, Bobbie Burns, Sonya Phillips, Nancy Fields, Linda Welborn, Gail Moffett, Marcia Cady, Mary Overstreet, Lois Horsley, Ina Rawls, Kris Andrews, Mrs. Fran Smith. *Second Row*: Melanie Custer, Jolene Nagakura, Martha Turner, Janice Norwood, Janet Homeier, Pam Cox, Sandra Bott, Susan Duncan, Sandra Edington, Mary Beck, Donna Darlington. *Front Row*: Victoria Quillen, Barb Stephen, Alice Hedlund, Elizabeth Walter, Dorothy Liston, Ellen Wilson, Darlene Kuruzovich, Bonnie Barron, Janet Myles, Carol Bogart, Mary Kuhn.

Court II makes the homecoming display a success.

Court II, proving to be one of the leaders of the Courtier system, has had an active social and athletic program during the year. Enjoying the prestige of leading in sports participation, the court has shown the merits of teamwork and co-operation. The court held such social functions as the two campus-wide street dances, a fall hayride, trade dinners, and many inter-organizational activities. The court also attempted out-of-door decoration for Christmas this year for the first time and enjoyed the privilege of being one of the two courts which successfully completed their display. Court II also participated in Courtier politics. Breaking a two year old policy, the officers began to meet once a week instead of once a month. Under the able leadership of its officers, the court enjoyed a completely successful year.

COURT II

Back Row: Edwin Matchett, Thomas Von Rosen, Allen McEntire, Earnest Holtsclaw, Roger McVay, Francis Garing, Arthur Mix. *Second Row*: Wallace DeHart, George Grant, Douglas Dikins, Ronald Robinson, Mark McWirter, Norman Light, Jose Vasque, Jack Fischbacher, David Kroft. *Front Row*: Walter Griesinger, Richard Spahr, Peter Othmer, Robert Cochran, Charles Hoesel, Larry Gordon, Ronnie Summerville.

The Courtier's athletic program is organized in connection with the Gables Courts. Therefore, the reopening of Gables has brought about more interest and better competition in intramural sports. The athletic program provides variety in the student's active life by giving each member of the Courtiers a chance to excel in some form of athletics. Through this program the individual has the opportunity to help win team, individual, and over-all participation trophies. The Courtier-Gables participation trophy is the largest intramural trophy on campus. The athletic program offers team sports including softball, basketball, volleyball, tennis, and swimming. The most popular individual activities are golf and tennis. The girl's athletic events are not included in the Courtier-Gables program, but are organized through the Women's Recreation Association.

The Courtiers score two points during a close game.

Back Row: Robert Sampson, Steven Kares, Bruce Hutcherson, Ray Funke, Douglas Royer, William McGurr, Thomas Lawler, Gregg Thomas, Charles Bultinick, Jack Hollrah. *Second Row*: Floyd German, James Wozniak, James Johnson, Paul Krause, Frederick Pildner, Leonard Lajewski, Ronald Shrigley, James Worley, Bob Bullions. *Front Row*: Verne Daly, Wayne Cockwood, Craig Brown, Richard Bonebrake, Joe Spingola, Larry Miller, William Norris, William Nedden, Donald Campbell.

Court III frosh roll their president to victory.

The men of Court III took first and second place in the mile run in the All Men's Residence Halls Outdoor Track Meet this fall. The barrel race, held between the three courts with the greatest percent of members voting in the freshman elections, was won by Court III. The barrel of root beer given as a prize was used for refreshments at a dance later during the semester. Other social events enjoyed by the members of the Court included a square dance and a fall hayride. Units 1226 and 1236 had their usual lighted Christmas displays and Court III, with the assistance of the rest of the Courtier organization, sponsored a Christmas party for the underprivileged children of the community. During the year Court III remained active in Courtier politics through participation in the Joint Assembly.

COURT III

Back Row: Dennis Stout, Roy Kalinowski, Earl Walton, Louis Allyn, George Siefert, Robert Bunyard, William Meyers, James Nigrelli, Norm DeArmitt, Jack Dalton. *Second Row*: Jim Stiver, John McKee, Jim McFarlin, John Browning, Glen Hesprich, Jerold Perkins, William Mellette, Marcus Kennedy, Don Overmyer. *Front Row*: Don Hoak, David Hyre, David Lavine, Arthur Schmidt, Dick Cochran, Ron Pevlor, Dick Perconte, Marv Luster, Gary Clifton.

The Courtiers' Joint Assembly is the legislative body of the Courtier student government. Representation in the Joint Assembly is composed of the President and two representatives-at-large, known as Joint Assemblymen, which represent each of the six courts and Fowler House. The Courtier Executive officers also sit in on the Assembly, which is presided over by the Lieutenant Governor. The executive officers have speaking seats, but no voting rights. They convey the progress being made in some of the executive functions of the Assembly. With the Assembly is vested the responsibility for creating the framework of laws which helps the Executive officers and the Manager shape the policy of the residence hall. Their intelligent action accounts for the many, fine functions of the organization.

Courtiers learn democracy by governing themselves.

Back Row: Alan Albrecht, George Reed, James Reeves, Wilkie Bush, John Boatman, James Hajduk, Philip Wicker, Bill Snyder, Ronald Bassett, Gayle Fleming, Joseph White. *Second Row*: Larry Reed, Fred Rutherford, Terry Wozniaic, Larry Bauer, Ronald Hicks, German Pulido, David Cosper, William DeBellis, Bill Gray, Andrew Serafin. *Front Row*: Ron Brendel, Ivan Rimstidt, Richard Parr, Evan Yoder, Ronald Varn, Ross Schneider, Charles Brickley, Harold Griffith, Dan Bunsendahl, Walt Gleason, Bill Hahn.

The mailman's arrival is the big moment of the day.

Court IV maintained, as it has in past years, its high academic standing and had members tapped for Tomahawk and Reamers honoraries in addition to continued interest in campus activities. In intramural sports competition the Court won first place in tennis doubles and second place in golf, softball, and free throw. The Court prepared its go-cart and competed in the Grand Prix. Socially, a trade dinner with Southeast X in the early fall, festivities at Christmas, and an Easter Party for underprivileged children were held in addition to other events in the spring. At the end of the year the Awards Banquet honored leaders in scholarship and athletics. The Court was also active in Courtier government, this year providing Courtier secretary, treasurer, publicity director, scholarship director, and athletic director.

COURT IV

Back Row: Ronald Burkhalter, Charles Michalski, Kermit Ross, Steve Ault, Richard Thurston, David Glasscock, Dennis Bernard, Warren Herbst, Michael Bourgeois. *Second Row*: Gerald Patrick, Bruce Behling, Virg Cherry, David Kissel, David Ackerman, Tom Johnson, David Koziowski, Glenn Boris, Bob Watt, John Curtis. *Front Row*: Marvin Miller, Robert Kranitz, Tom Whitney, Ken Martin, John Haugnewout, Larry Robinson, William Hartman, Tom Furney, Donald Weisman.

This year marks the first attempt by the Courtiers to publish a standard form newspaper for the hall. The paper is produced by an offset printing process with all the writing, editing, layout work, and photography done by interested Courtiers. The newspaper, called *COURTIER NEWSLETTER,* is dedicated to keeping all members of the hall informed about events and achievements not only of the individual Courtiers, but also of the different groups within the hall who co-ordinate the activities. The Newsletter is planned and laid out by co-editors Nadine Kuruzovich and Tom Furney. The staff of the paper is selected from the members of each Court, Fowler House, and all the various interest organizations. Each staff member reports for his own group. Photography by the Courtier Photoshop.

Tom and Nadine examine the **Newsletter** flat.

Back Row: Emil Nagel, Neddy Ellison, George Pictor, Dennis O'Neil, Carl Knabe, James Evernham, William Gale, John Risley, Ethan Main, Joe Hurry, Wayne Giampietro. *Second Row*: James Moyer, James Miller, Joseph Solan, Walter Bahun, Peterson, Alfred Stanbury, Mark Lawson, Ernest Poland, Thomas Plotnek, Bruce Scott, Henry Nichollis. *Front Row*: Robert Papa, Robert Miles, Larry Potts, Steve Havens, Jo Karr, Jon Fitzsimmons, Steve Hodorowski, Frederick White, Jerry McClintock, Philip Von Suck, John Behrman.

Plenty of Christmas spirit is displayed in Court V.

The 1961-62 school year was another eventful year for Court V. The year began with the traditional all-courts serenade of the campus residence halls by the freshmen. A few weeks later after the freshmen Courtiers had adjusted to campus life, intramural sports started, with Court V taking an active part in all of them. Besides placing high in "A" basketball, softball and horseshoes, Court V won first place in the table tennis and "B" basketball tournaments. It was also proud to have the all-campus tennis champion among its members. Court V not only ranked high in athletic achievements, but also in scholastic achievements, having several members tapped for Tomahawk and Reamers honoraries. The annual court scholastic banquet was held in January with awards being given to the unit and person with the highest index for the year.

COURT V

Back Row: Stephen Cravens, George McCracken, William Frey, Duane Graham, James Pherson, Albert Taff, Niles Pfafman, Gary McCracken, Jim Cardinal, John Miller, Thomas Stierwalt, John Grieb. *Second Row*: Dave Martin, Phil Moynihan, Mike Burroughs, Gerard Janowski, David Crutton, Irving Sonneborn, George Geib, John Fraser, Tom Kubik, Richard Wittig, William Hopp, John Benezik, Frank Machac. *Front Row*: Daniel Streeter, Allan Reed, Bill Chappell, Ralph Livengood, Dave Overton, Ed Borkenhagen, Jim Coots, Jim Brester, Bill Newcomb, Terry Fewell, Dick Smith.

WCTS, the radio station sponsored by the Courtiers, is the largest single activity within the State Street Court organization. Broadcasting at six hundred kilocycles, the radio station provides a twenty-four hour service to the men and women of these six courts. The shows are many and varied; they range from heavy classical programs to the latest twist recording. Also special service programs such as the Student Government Comentary are heard over this station. WCTS is now in its fourth year of operation. There are over sixty staff members in the Programming and Engineering departments. Its library consists of more than a thousand albums and is still expanding. WCTS is one of the fastest growing stations of the Purdue Residence Network. Besides its broadcasting activities the station sponsors and participates in many of the Courtier dances.

Are you trying to tell me how to run this station?

Back Row: Eldon Rager, John Roth, Dallas Miller, Jon Washburn, Vernon Raver, Judd Meharry, Jay Shuck, Richard McKinley, Rex Coulter, Gary Nolen, Marvin Cook, Wayne Strole, Jon Taenzer, Walter Paxson. *Second Row*: Russell Pierce, Jesse Hymes, Joe Leonhart, Bill Johnson, Thomas Slater, John Lamfalusi, Anthony Bright, Jerry Mosier, Dennis Hoelgen, Burl Walters, Charles Potts, Jim Rundle, John Weidenhamer. *Front Row*: Raymond Tocke, Bob Kohrman, Bill Yoder, Bob Ungerman, Stephen Cunningham, Charles Murray, Robert Kopko, Norm Engelbrecht, John Skinrle, James Robel, Charles Champion, Paul Monroe.

Court VI men enjoy the hospitality of Southwest X.

This year Court VI was composed almost entirely of Freshmen, but despite this they managed to excel in many fields. Their social life was highlighted by a November trade dinner with the women of Southwest X, the Christmas decorating party, which was held in the middle of the court, and a sleigh ride in February. In scholarship they also excelled, unfortunately, in the field of yellow slips. In the field of athletics they did surprisingly well, considering the large number of freshmen. In fall the softball team placed fourth in courts league, and winter sports produced two extremes. One basketball team finished with the league championship and the other with an unblemished record, but alas, in the wrong direction. Court VI was aided by the central courtier organization in establishing court government.

COURT VI

Back Row: Bob Blickwedehl, James Lutterloh, Philip Stinson, Donald Hassler, Charles Hilton, John Celslager, Tom Crull, Gary Rhodes, Terry Townsend, William Deason, Jay Beasley, Joe Diedrich. *Second Row*: Herman Knopf, Robert Lester, Paul Cherry, Charles Quinn, Jerry Corley, Joseph Garzik, Joseph Creaghead, Thomas Souder, Donald Rugg, Paul Rawlin, Vincent Domanowski, Thomas Craig, Patrick Henehan. *Front Row*: Robert King, Colin Starr, Blake Lancaster, William Johnson, Malcolm Dillman, Charles Hodge, Forrest Appleton, Jon Anders, Robert Cundiff, Robert Oeding, Richard Smith, Louis Sorchevich.

The court-type residence halls are the only ones on campus with a private lounge for every sixteen to twenty residents. Besides being a guest lounge and a general meeting place of unit members, these lounges also serve as rooms for group study and discussion. This year the Courtier Scholarship Department initiated a faculty-student discussion series. More than thirty faculty members visited the hall, including Mr. Robert F. Powell, a consultant instructor with the Purdue Supervision Institute, and Dr. Cecilia Zissis, Assistant Dean of Women. Mr. Powell discussed the subject "creative thinking" with the Courtiers, and Dr. Zissis led a discussion titled "The Climate of a University." For the residents unable to participate, recordings were made a and presented by WCTS, the Courtier radio station. The students hope to sponsor it again in the future.

Courtiers use their unit lounge for group study.

Back Row: Jon Smith, Bill Brick, David Bell, Ardris Kurins, Robert Gould, Michael Hrees, Bill Lemley, James Haine, Gary Gerking, Eckel Bane, Howard Bohard. *Second Row*: Philip Young, John Sarafolean, Ralph Miller, Terry Martin, Paul Knuckman, James Russell, Ronald Johnson, Bruce Foltz, Bill Burk. *Front Row*: Van Janovic, Ronald Foster, Malcolm Avery, Lynn Court, Robert Nelson, John Soice, Lyle Brewer, Gerald Halliday, Ron Martin.

Under the leadership of Daryl Deig, the Hussars Executive Council set about promoting hall unity, and providing the men of H-1 with a complete calendar of social, recreational, and cultural events. The fall semester saw the "Superstition Hop" added to the already full social calendar, and the Hussars, with the women of Duhme Hall, were selected for Varsity Varieties for the fourth consecutive year. In December, the Hussar Freshmen, headed by the Freshman Council, planned the Christmas decorations which gave H-1 the ATO sponsored trophy for a third year. March saw the successful execution of the Hussars Dinner Dance — "Crystal Carousel". In May there were two Hussar Grand Prix entries. The evening of the Grand Prix was the date of the Las Vegas party, complete with a gambling casino. The senior and scholarship dinners closed the year.

Daryl Deig, Executive President

H-1 EXECUTIVE COUNCIL

Back Row: Jerry Lewis, Michael Troumouliaris, James Paul, Thomas Murdock, Delbert Schuh, Larry Vaughan, Richard Scott. *Front Row*: Ronald Fields, Daniel Bohl, Daryl Deig, Michael Murphy, David Caldwell.

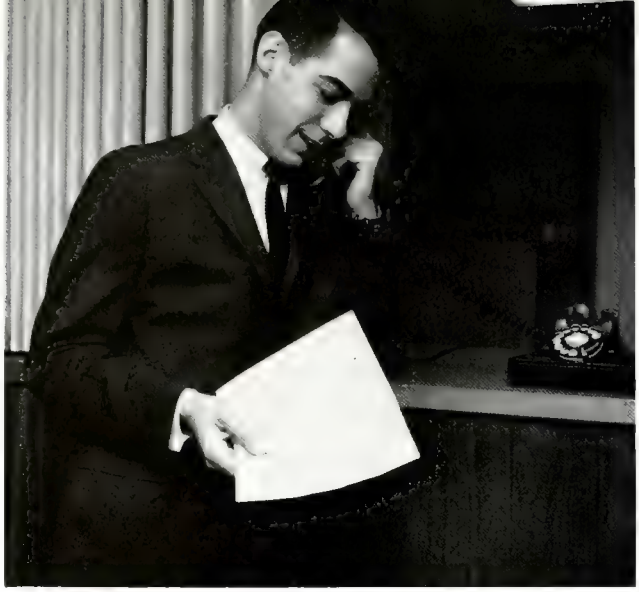

Charles Vogel, Executive President

The H-2 council spent a very busy year leading the Halberdiers through many activities. The Freshmen were introduced to college life by a trade dance with the girls of both Wood and Warren Halls. The Fall Festival, which was highlighted by a queen contest and a pie throwing contest, climaxed the fall social calendar. The H-2 glee club provided the children's Christmas party with gay entertainment. The Halberdiers and their dates enjoyed dancing, amid snowflake decorations, to the music of Glenn Miller's orchestra at the Snowflake Fantasy. The Halberdiers Radio Station WHRC, added another new broadcast to provide a public address system for all of the activities of the club. The installation of a date lounge in the hall was met with enthusiasm by all of the members of Halberdiers.

H-2 EXECUTIVE COUNCIL

Back Row: Jim Euler, Jack Smith, Mike Sterrett, Chuck Tiedje, Douglas DoRemus, Wayne Johnson. *Front Row*: Kenneth Wilson, Bruce Mason, Charles Vogel, Douglas White, Ronald Hohenbrink.

Back Row: Ron Blankenbaker, Bill Maykrantz, Bernie Lipps, David Rea, Kirk Clark, James Pickerill. *Front Row*: Scott Hamilton, Fred Van Fossen, Donald Heirman, Robert Ingalls, Carl Koontz.

H-3 EXECUTIVE COUNCIL

Excalibur Club started the year off with a big brother picnic. The men of H-3, after many hours of practicing, appeared in the Varsity Variety show for the fifth consecutive year. One of the additions this year was a Freshman Council established under the revised constitution. The Cary-Excalibur Club Winter Formal was held in December. Next in December was the children's Christmas party. During the entire year the Excalibur Club held numerous Faculty-Guest Programs. Later in March, the Scholarship "Dime A Dance" benefit was held. Again in the Spring, Excalibur Club sponsored several Grand Prix entries. Also in the Spring were the Scholarship Recognition Dinners and Senior Recognition Banquets. The joint four unit Spring Semi-Formal was also held by the men of Excalibur Club.

Donald Heirmen, Executive President

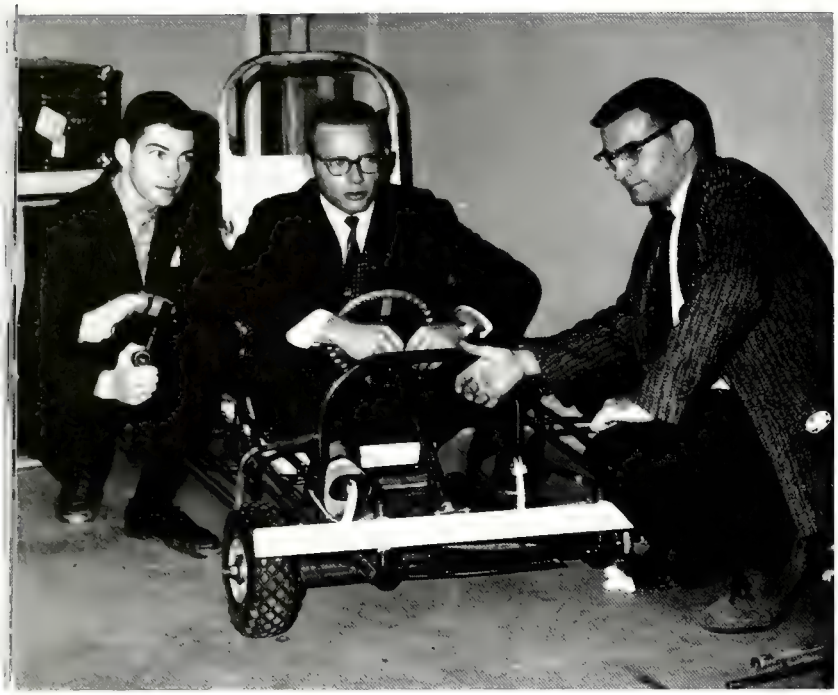

It's Grand Prix time—who will be the driver?

The opening of school found the Northeast Unit of H-1 planning for such events as square dances, hayrides, and picnics. During the football season the unit built pep rally signs to boost Boilermaker athletic teams. Intramural sports were participated in by Northeast with much enthusiasm as the unit tied for first place in track and placed high in the basketball finals. In addition to athletic persutes, Northeast held several trade dinners which were very well attended by many of the men of the unit. After finishing in eighth place in last year's Grand Prix with their "Blue Moon Special," Northeast again participated in the annual May Classic. Campus life and athletics did not completely dominate the men of Northeast's time, however. Scholarship was stressed; various scholastic awards were given, and the unit's over-all index improved.

H-1 NORTHEAST

Back Row: Doug Mather, Darrell Breithaupt, Wesley Paradise, Charles Hutton, Kert Artwick, John Walsh, James Biggs, Edward Schwalm, Larry Morand, Norm Stiles. *Third Row*: Paul Setzler, Kensall Wise, Larry Hylton, Joe Sharp, Tom Nelson, Len Kaplan, Mike Rigdon, Mike Stone, Dave Ashley, Jim Reed. *Second Row*: John Cypherd, Ken Clemens, Tom Lockmondy, Mike Trani, Howard Stoner, Norm Bresky, Stan Ball, Bob Van Dewoestine, Ed Kuonen, Raymond Shaw. *Front Row*: Terry Poppleton, Jeff Eberle, Roy Ayers, Dick Robinett, Harley Seymour, Bob Lord, Mel Martin, William Strev, Robert Lucas, Donald McCubbin.

Back Row: Allan Hribar, Curtis Tallman, Paul Novak, George Hoyt, Jack Champaigne, Robert Hahn, Richard Barnaby, Kenneth Bower, Jim Tharpe, Richard Goldhaber. *Third Row*: Charles Weilbrenner, Steven Beck, Sammy Hiland, David Weaver, John Mann, Paul Nystedt, Edwin Wiggins, David Stitsinger, Jerry Carosella, James Hohlt. *Second Row*: Walter Taggart, Allan Gondeck, Ed Lane, Ron Laub, Jim Eminhizer, Steven Fisher, Bob Black, Edwin Boesch. *Front Row*: John Neff, Jim Moore, Steve Disbro, Allan Strauss, Eugene Rairdan, Jay Vrooman, Walter Persinger, James Quasny, John Swanson, Steve Seall.

Back Row: John Gillespie, Orin Norris, Leroy Nelson, Irvin McCutchan, Henry Davis, Richard Cook, John Logan, Peter Kele, Barry Barkley, Joe Lopez. *Third Row*: Walter Scheving, Joseph Charneski, Richard Chapman, Rex Mills, Michael Carlotta, Forst Wolferd, Joseph Garrahan, Thomas Kaliker, Bruce McKinney, Arlen Reynolds, Anthony Bellavia. *Second Row*: Terry Lewis, Terry Bartz, James Braden, Bradley Wong, Michael John, Giff Cast, Bob Fanter, Robin Wienke, Dwight Walt, Ronald Myer, Reynold Kebo. *Front Row*: Danny Smith, Ohms James, Stine Dennis, Ira Cushing, Fred Bourdette, Dave Smartz, Charles Birchenough, Raymond Vlasak, Daniel McMahan, Mike Murphy.

Back Row: Howard Curtis, Larry Vaughan, James Dellas, Malcolm Woodworth, Ronald Bussell, David Weller, Roger Schorr, John Seymour, Larry Shafer, Richard Scott. *Third Row*: Presley Armold, Larry Hamm, Kenneth Quarfoot, Cecil Hoppiivg, Jack Shelton, Barry Atkinson, Dan Bohl, Jerry Laner, Lloyd Smith, John LaDuc. *Second Row*: Fred Anhold, Augvst Nimtz, Rayfield Fisher, David Cooke, David Fahrenholt, David Gamreel, James Rich, Joseph Dudor, George Veston. *Front Row*: Bob Schwartz, Steve Schueler, John Rovka, Frederick Nicholas, Ken Meyers, Philip Marbach, Richard Morelli, Terry Kehrer.

Back Row: David Helst, James Stultz, Oben William, Robert Wells, Daniel Sokolowski, Donald Webster, Thomas Anderson, Michael Farrell, Brian Masony, James Hays. *Third Row*: Louis McGinnis, Edward Cox, Ronald Hollinosworth, Mark Crump, Tom Cravens, Lucien Johnson, Charles O'Brein, Ilmars Riechmanis, William Karr, John O'Connor, James Camerson. *Second Row*: Art Lindeman, Bill Camon, Mike Hays, Bill Briscoe, Bob Wacker, Mike Troumovliaris, John McDonald, Brian Bowron, Doug Harrington. *Front Row*: Jim Chi, Dick Takamiya, Ralph Hoop, Jim Clark, Bob Heath, Howard Hamilton, Arthur Collins, Ivar Olsen.

Once again the Northwest Unit did a fine job both academically and activity wise. Socially, the year began with a hayride and party afterwards at the hall. Trade dinners and parties with the various women's housing units kept the men busy during the fall. Toward the end of the first semester activities tapered off slightly while the men studied for finals. In the spring a Get-Acquainted dance was held the night before the Hussar formal dinner dance to acquaint the men with the out-of-town women. Academically, Northwest had the highest scholastic index in H-1; a distinction of which they were very proud. Intramural sports also played a big part in Northwest's activities. Basketball, baseball, and swimming were actively participated in by the men. As a unit they accumulated a very high point standing in relation to the other halls.

Santa visits the men of Northwest, when they're good.

H-1 NORTHWEST

Back Row: Dale Fryback, Earl Speicher, Welham Ribble, Edmund Bevan, Barry Nass, Bob Leeper, James Wappell, Harlan Kidwell, Max Himelick, Robert Zavasnik, Ron Wellman, Don Hess. *Third Row*: Gary Quay, Mike Hurd, Nicholas Roberts, Kenneth Bord, Don Vandergeke, Larry Vehorn, Roger Cole, Bob Gillenn, Harold Beck, Tom Washer, Kirk Wible, Jay Cook, Charles Quackenbush, Paul Licurs. *Second Row*: James Stewart, Theodore Karlakis, Dick Bullock, Max Hinchman, Fred Krizmanich, Willis Pullins, David Power, Gregor Fellers, Richard Towne, Roger Suchanek, John Olsen. *Front Row*: Kenneth Anderson, Mark Bierly, Lance Leuthesser, Blaine Curtis, Kenneth Coe, Ralph Rogus, David Wamsley, Stuart Quay, Burtan Palglase, Mike Schalck.

Southeast and Gable Courts share a Valentine dinner.

Orienting the green-capped Frosh and serenading the women's residence halls helped begin the year for the men of Southeast Unit of H-1. Enthusiastic football fans built pep rally signs and the Hawkeye sign for the rain-drenched Iowa weekend. A trade dinner with Vawter Hall proved successful, while the Freshmen took charge of a hayride at Anderson's on South River Road. Many Southeast men participated in the Varsity Varieties act "Stone Age Purdue," in which H-1 joined the North units of 'X'. Following semester break, the Southeasters held a Valentine's day trade dinner with Gable Courts. The Southeast Unit Go-Kart team completely rebuilt last year's jinx-plagued fluorescent speedster and named her the "Hussar Hustler". The hall dance and spring formal provided additional recreation.

H-1 SOUTHEAST

Back Row: Jeffery Magnick, Robert Silver, William Seashols, Edward Stephenson, David Helm, Steve Godwin, Larry Swirling, Robert Pinion, Paul Hauser. *Third Row*: Robert Curry, Richard Headley, David Clar, Paul Panicros, Phillip Apple, William Downs, Brian Fenigold, Thomas Wright, Robert Vorgenssen, James Chandler. *Second Row*: Raymond Wells, Robert Whelchel, Cecil Nickell, Peter Mills, David Jones, Donald Butz, Daniel Hunter, Samael DeHaven. *Front Row*: Dick Kiddney, Henry Fitch, Pat Jorins, Tom Hutchinson, Norman Miller, John Johnson, Richard Higdon.

Back Row: Michale Mason, Jon Mickley, Oan Kirkendall, Robert Farrar, Jim McCleary, Geo Dahlin, Paul Goodwin, John Trimpe, Emmons Parrett, Ron Fields. *Third Row*: David Roberts, Jerry Thomas, Albert Giambalvo, Paul Choberkh, James Weigle, John Hunter, Frank Houda, Richard Holland, Jim Brougher, William Martins. *Second Row*: Michael Laughlin, David Truex, Allan Schmidt, Larry King, John Balko, John Seiden, Roy Skoba, Paul Kamamaroff. *Front Row*: Ronald Kovacs, Lowell Franz, Howard Chambers, John Kovach, Dave Davis, Dennis Lipps, Russ Reutter, Patrick Bassler.

Back Row: O. K. Holzworth, Dan Shoop, Daniel Zuicher, Robert Widmer, Dave Mullis, Bob Brown, Burt Rosendahl, Phillip Berry, Thomas Hartzler, William Kaefer, Jack Berlien, Bob Merz, Rich Pedler, Paul Todd, Frank Pickett, Bob Whiting, Tom Williams, Kenny Keager, Ken Swanson, Richard Lemmon, Henry Raymond, Bob Cook, Richard Koleszar, Charles Baker, Richard Rogers, Robert Esterbrook, George Libey. *Second Row*: Jonathan Ginter, Barry Gilbert, Chuck Earley, Jan Appenzeller, Gary Wandtke, Robert White, Mike Hannas, John Kramer, Larry Barnard, James Mark, Robert Rulevich. *Front Row*: Phillip Randall, Philip Shreeve, Herbert Myers, Daryl Deig, William White, Stephen Farkas, Bob Sutton, Gary Mamer, Floyd Curran, Donald Wood.

Back Row: Wollgang Ahl, Larry Evans, Joe Marinawgeli, John Zimmerman, Peter Hertz, Bob Murray, Fred Allen, Dave Attler, Alan Miller, Jerald Jacobsen, James Dempsey. *Third Row*: Jim Lehman, Ralph Lindgreen, Larry Keiffer, William Janes, Charles Sven, Peter Fullam, Kirk Harrington, Gary Shleser, Richard Bucknam, Thomas Olsen. *Second Row*: Robert Nicksic, Steve Jackson, Arvio Carlson, Jack Williams, Gary Inbody, David Petk, Stanley Loer, Carl Coleman, Stephen Pierson, Bob MacDonald. *Front Row*: David Mason, Tom Campbell, Chris Boli, Roger Simad, Thomas Hedges, John Seyer, Al Jones, Bob Smitherman, Del Schuh.

Back Row: Bennard Cox, Charlie Horse, Phil Harmonik, William McPartland, David Olson, Bruce Anderson, Bernard Breen, Mike Malinich. *Third Row*: Joe Dolby, Ed Zvtaut, William Dunn, Charles Hagenow, Robert Dirks, Carl Sackman, Ron Cauble, Chuck Frazier, Paul James, William Lane, George Baturevich. *Second Row*: Guy Vining, Dick Sierzant, Joe Speece, Steve Ashley, Richard Moser, Rod Nail, Harry Integral, Robert Bowes, Caesar Thyze, Charles Wallrodt. *Front Row*: Kenneth Johnson, Bruce Gunderson, Dick Schnttzier, Bill Lundstrom, Don Wolniak, Steve Huffman, Robert Bush, David Victoria.

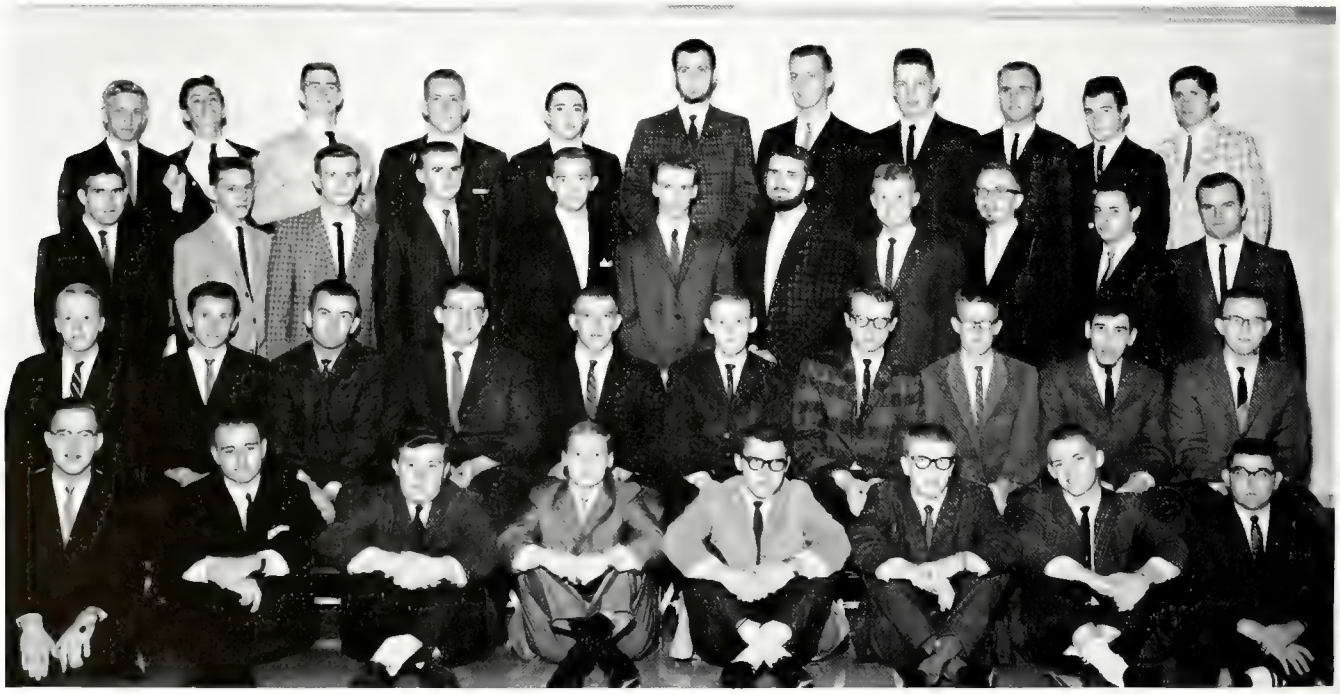

Ever since the Hussar Club was established, five years ago, the Southwest Unit has been one of the most active groups. The unit held an inter-hall tug-of-war at the beginning of the year; Southwest emerged as the victor. Other activities in the fall included a hayride and informal party at the hall afterwards, several trade dinners with the women's residence halls, and a Beatnik Dance for the men and their dates. After the first round of hourlies was over, Southwest gave a "twisting party" for relaxation. Etiquette dinners were held periodically during the year enabling the men to improve their table manners. Southwest was quite interested in the foreign students on campus and had some of them as dinner guests on occasions. In the spring the unit practiced for University Sing. A program was also given to honor all the mothers on this weekend.

Southwest enjoys a "satisfied" feeling after dinner.

H-1 SOUTHWEST

Back Row: Dave Fisk, Daniel Durian, Charlie Krantz, Anthony Taroni, Al Grieve, Leon Kriston, Jan Rosholt, Ruell Fiant, Arthur Hoppie. *Third Row*: Mitchell Osborne, Clarence Pagett, Kenneth Nelson, George Doyle, Jeffry Tollinger, Raymond Peter, Robert Boldt, David Richardson, Dick Stewart, Mike Ray, Leslie Harper. *Second Row*: Donald Shalibo, Carl Hovermale, Robert Jones, Carl Roesler, Buck Board, Charles Wagon, Don Williams, Phillip Evers, David Caldwell. *Front Row*: Harold Tufuay, Tom Jenezewski, Marlan Smith, Dave Koslow, Wayne Ellison, James Bachman, Douglas Clanin, John Mohr.

Back Row: William Southern, Jack Stiefel, Alton Roeves, Chuck Volk, Donald Welber, William Partridge, Bruce Heleniak, Bill Onesky, Rudolph Tatay, James Hoffman, Michael McGovern, John Reber. *Third Row*: Dewight Runyon, Ranko Cucuz, Steve Rorer, Daniel Horrom, Bruce Eastmond, John Vaughn, James Ryan, Jack Danielson, Thomas Bode, John Geissbuhler, John Hudnut, John Caddell. *Second Row*: Jon Royk, Quentin Plasterer, Floyd Gesse, Harold Chisamore, Michael Lambert, James Harwood, Doug Smith, Max Moore, Milton Knopfmeier, Michael Strunk, Keith Perkins, Dennis Doughman. *Front Row*: Richard Rhoda, Dwight Carlson, Paul Shore, Bob Harke, Dick Large, Ed Flanagan, Duane Feurer, Charles Edris, Gerald Zoller, Jim McCoy, John Hooper.

Back Row: Michael Thorsen, Charles Roth, Meredith Wilson, Rushdi Hattab, Jim Small, William Heimerdinger, Bob Mullans, Ronald Schafer, Bernard Franklin, John Mullans, John Hart, Gary Cazel. *Third Row*: Rayman Spencer, Albert Ewald, John Mader, Richard Stevens, Arthur Miller, James Dimon, Robert Burnett, Thomas Carr, Ronald Greager, David Studebaker, Bill Osgood, Larry Stichweh. *Second Row*: Michael Stafford, John Cain, Ronald Ellis, Ron Miller, Michael Waldman, Jay Agness, Dave Spangler, Richard Koenig, Mike Kruger, Bruce Jurgovan, Ort Myles, Brian Fox. *Front Row*: Leon Shaw, Larry Stewart, Michael Templin, Brook Frymier, Joseph Frymier, Dan Hardesty, Robert Kiehl, Don Bonner, Robert Blume, John Stebbins.

Northeast H-2 started off a year filled with activities by holding their annual Maverickville Party. Poker tables, roulette wheels, and dice tables along with an ample supply of (root) beer, made the evening one to remember. The Maverickville gambling casino and a dance hall were also presented at the H-2 Fall Festival where they were among the most popular activities. The "greenies" of Northeast emerged from the H-2 tug-o-war contest as the champions. Also listed among the Northeast successes were the various trade dinners at which the girls were presented with beautiful corsages. To conclude the year's parties, Northeast Unit gave a party for the men and their dates the night before the fabulous Snowflake Fantasy. Northeast also finished high in the H-League standings with their basketball team tying for first place.

Northeast's basketball team completes a good season.

H-2 NORTHEAST

Back Row: Dave Johnson, Rod Burns, John Felopman, Al Hoop, Thomas Schult, Ronnel Spangler, Stan Brandt, Dick Merritt, Robert Schmehling, Bill Miley, Ronald Schraeder, Len Hasso. *Second Row*: Michael Keirn, Daniel Vasicek, Gerald Chomos, Michael Ramage, John Youngblood, Robert Mark, Anthony Carr, Gerrald Lynn, Rex Xchick, Oren Olinger, Stephen Kuhn, Wayne Johnson. *Front Row*: William Roof, James Moore, Mark Davis, Russell Burger, Garland Reeves, Dennis Miller, Robert Leaser, John Carmody, Mert Corwin, Ed Hunter, Jerry Kissinger.

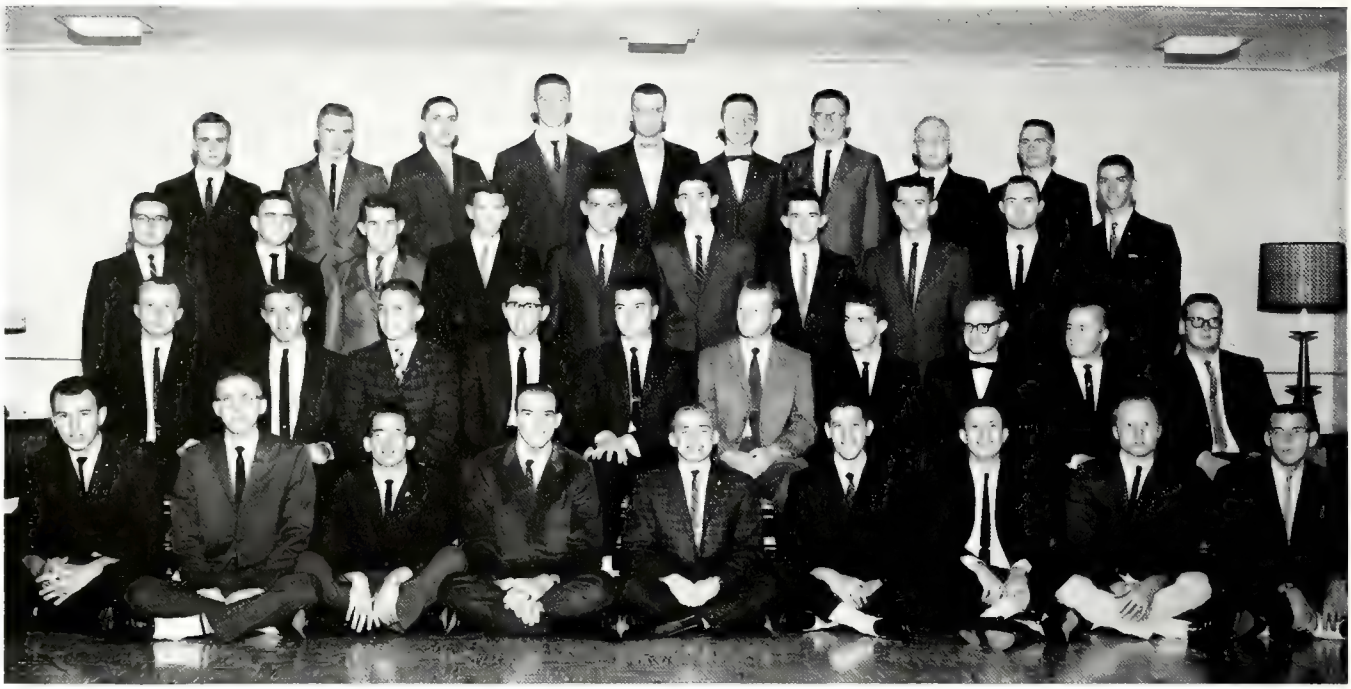

Back Row: Robert Jones, William Emberson, Robert Pruvenok, Arthur Duvall, Allan Hlavecek, Joseph Welser, David Holmes, William Kish, Joseph Allford. *Third Row*: Gerald Lange, Chuck Farmer, Charles Daugherty, Kenneth Kasprzak, John Krupin, Gary Scott, Ken French, Garnet Reed, Howard Fodrea, Dennis Siemsen. *Second Row*: James Ward, Charles Woolfert, John Kopacius, Bill Bares, Ralph Senz, Paul Moffett, Orton Wickett, Aldolph Kaz, Jay Byler, Gerald Blackman. *Front Row*: George Wolff, David East, Al Avery, Thomas Hammett, Rich Kloss, Gary Klein, Karl Kleeman, David Davis, Edwin Hunt.

Back Row: Thomas Gasperlin, Thomas Reynolds, James Vonasch, Gary Moore, Michael Baroheski, Bill Jaggers, Charles Halvor, Norman Reed, Jay McDonald. *Second Row*: Michael Kozak, Eugene Mortimer, Greg Marr, Nelson Johnson, David Fitz, Keith Fites, Alan Fites, Dave Mossman, David Guenther, David Wilson, Harold Pratt, Thomas Bever. *Front Row*: Robert Norman, John Kottas, Dave Govle, Robert Hedrick, Keith Hawks, Walter Turpin, Rich Hissam, Guy Russell, William Espich, Robert Hedreen.

Northwest H-2's first trade party of the year was an unusual one with the theme of "dry beach". The girls from Southwest X, Wood and Warren Halls and the decorations helped to bring back those pleasant memories of carefree summer days spent at the lake or seaside. When it was time for the H-2 Fall Festival, Northwest Unit took charge of the variety show which was very successful. The numerous acts included "Stone Age Purdue", a depiction of "typical" Purdue life, and some unusual advertisements. Also in the fall, Northwest held a hayride for the men and their dates at Anderson's farm. Starting right after semester break the men began working on their go-kart entry for Grand Prix. Springtime also brought Mother's Day weekend with University Sing. A party, with entertainment and refreshments was held to honor all of the Moms.

You give me suit—I maybe let you live!

H-2 NORTHWEST

Back Row: Robert Miller, Glenn Rose, Louis Strauss, David Goldberg, Brian Dickens, Henry Kreindeder, Timothy Troxel, Donald Teany, Jack Seoggan, Bill Schneider. *Second Row*: Bill Taylor, Timothy Scott, William Foley, Jim Bailey, Dick Lewis, Bob Schaeffer, Charles Wilsbacher, Jim Euler, David Readruch, Fred Goff, Dale May, Stan Shuey. *Front Row*: Jim Hamill, Bill Crisick, Andrew Endsley, Jeff Nathan, Tom Noble, Paul Carlson, Charles Tiedie, Ed Simmons, Bob Burns, Dale Lerch.

No one really gets "shot down" at the Fall Festival.

The men of Southeast H-2 started an active year with a "Paradise Island" trade party together with Vawter and Shealy halls. Southeast's first big project of the fall was the preparation of outside activities for the H-2 Fall Festival. A dunking booth at which Southeast counselors were dunked provided many laughs for those in attendance, and mild cases of pneumonia for the counselors. A hayride and a very complete schedule of trade dinners kept the social pace in high gear throughout the year. The annual unit Christmas party was again a hilarious success with many odd and often unbelievable gifts begin exchanged by the men. A spring trade party, a date dinner-dance, and the annual all-day unit picnic at Turkey Run State Park for the men of the unit and their dates, brought about a pleasant close to another successful year.

H-2 SOUTHEAST

Back Row: Gerald Jenson, Kenneth Walker, Jon Shive, William Merino, Jeffery McCann, James Engstrom, James Lark, Thomas Chapman, Donald Watt, James Hyer. *Third Row*: Thomas Euler, Allen Budnick, Carl Pryor, Robert Rieter, Rick Schernerhorn, Alfred Dietz, Bruce Csaszar, Edward Benson, Bill Butler, Gary Sudbough, John Furlow. *Second Row*: Gerald Foley, Hugh Watson, Terry VanWinkle, Nicholas Druley, Ken Hobson, Bill Zachman, Bob Mayerholtz, Donald Belt, Jack Brown, Alan Bardach, Harry Frietchen. *Front Row*: Allen Kidder, Jan Updike, Alan Stewart, Dale Miahlethaler, Don Phillips, Phil France, Steve Cotton, Dennis Holmgren, John Towle.

Back Row: Dennis Saliny, John Schlamersdorf, Robert Miller, Bruce Waterman, Dennis Murphy, Darrell Pay, Stephen Waters, Bob Russo, Mike Sterrett, Tom Swain, Lynn Atkinson. *Second Row*: August Meyer, Merton Baird, Jim Jacobs, Bill Keene, Arthur Niedbalski, Carl Loweth, Karl Kramer, Paul Lukavich, Charles Nalin, James Conrad, Jon Hamilton. *Front Row*: Ron Smith, John Machelor, John Sih, Kong-Ling Yang, Ron Kanduse, George Carvahan, David Hes, Bob Morgan, Richard Sparks, Jon Abraytis, Charles Rose.

Back Row: John Lockhart, Charlie Silverthorn, John Zook, Judd Olson, Dick Taylor, Alan Strom, Jon Wolfe, Larry Bender, Dave Furst, Dick Bradley, Kert Koski. *Second Row*: Steve Prisen, Dennis Harden, Eve Heiser, David Humke, Paul Hedrick, Jerry Monterastelli, Karl Saal, Bob Paddock, John Reef, Lee Frederick, John Wiley. *Front Row*: Phil Kemple, John Myers, Jim Taylor, Larry Brueler, Frank Schultz, Nick Watson, Alan Kittredge, Dave Harmon, Lahrie Gethrie, Javier Uribe, Mahlon Krautwurst.

Back Row: Randolph Doi, Robert Bonner, Frank Moore, Thomas McCafferty, Ray Bendure, Donald Albertson, Charles Foggatt, Ron Elkins, Doug Doremus, Theodore Thomas, Ayman Kahale. *Third Row*: John Hemrick, Fred Fesko, Gary Chavers, Bill Rough, Rick Horvath, Ed Haak, Steve Dundstrom, Fred Schultz, Tom Echdhal, Fred Hartmann. *Second Row*: Jim Jamroc, Robert Peloquin, Jim Konsek, Ralph Welp, Wendell Eieper, Jim Hardin, Dennis Hinklin, Bruce Mason, Bruce Moon, Donald Gehrke. *Front Row*: Lloyd Gentry, Jim Nobles, Tom Weller, Gene Pflug, Walt Stanley, Pete Reynolds, Forest Boling, Dick Warren, Bill Watson.

Back Row: Philip Goede, Joe Benning, Pete Dunham, Jack Smith, Andrew Marmorstein, Barry Vaniel, Ray Scherschel, Dave Stang, William Chastain, James Fitzpatrick, Gary Rhodes, Ron Rupe. *Third Row*: Steve Bechtold, Dave Stratman, Larry Myers, Ross Bissell, Ron Buttafoce, Joltol Deputy, Larry Mamaugh, Earl Brown, John Morris, Lyle Sattes, Douglas White, Allen Scott, Daniel Mock. *Second Row*: Stan Bissey, Joseph Clemens, Thomas Booth, Ron Hohenbrink, Terry Berdis, Billy Crowl, Joe Beaty, Bob Fink, Lyle Ritze, Gil Leonard, Don Henn. *Front Row*: Dave Dixon, Leo Thomas, Barry Graden, William Sartoris, Michael Castor, Antone Lang, Joel Heeg, William Hegarty, Pete Staiger.

The men of Southwest arrived on campus last fall and immediately began preparation for the second annual fall festival. This event provided hours of both fun and hard work. Car-smashing, pie throwing and other contests highlighted the evening as over a thousand students converged on H-2. Fall turned to winter and the men to intramural basketball. The interest and participation shown were rewarded, when the Falcons found themselves in a three-way tie for first place. An orphan's Christmas party with the Fuzzies set the mood for the spirit of the approaching holiday season. Second semester arrived and the men were busy with plans for their winter formal the "Snowflake Fantasy". Glen Miller's orchestra provided a memorable evening.

A freshman learns this isn't the only "four man lift."

H-2 SOUTHWEST

Back Row: Jim Blacklidge, Robert Theobald, Bill Wantland, Larry Olmstead, Jim Seitz, John Stellhorn, Curtis Hunt, Dick Parker, Ronald Fritz, Eugene Cover, Nick Dadiras. *Third Row*: Dennis Hilgenberg, Dick Bozung, Don Germann, Dick McBurnett, Ken MacKenzie, Jack Munday, Bob Sayle, James Hanapel, Peter Reynolds, Don Waid, Ralph Hunt, Carl Hendricks, Bob Wingeard, Schorling Schneider. *Second Row*: Dwight Hasler, David La Tomrette, Wayne Foust, Alan Kanervo, Chuck Black, Jim Gardner, Edward Capouch, Rovert Aeschke, Hannes Nelier, Robert Nickel. *Front Row*: Carl Snook, Ralph Rosenbaum, Jerry Elledge, Ken Wilson, James Drobish, Jim Rader, Chuck Vogel, Roger Gunning, David Larsen.

Starry-eyed children enjoy a magician's magic tricks.

The men of Northeast H-3 had an eventful and rewarding year. Socially they were busy with trade parties and dinners. A semi-formal dance for all the men in H-3 was initiated by Northeast Unit. A new innovation was the separate social activities for each of the floors. One of these events was a tour of the Hall of Music. In the fall, during football season, the men constructed two pep rally signs. One of these depicted Purdue Pete smashing the opposition, and the other centered around some characters from the cartoon strip, "Peanuts". The men upheld the high scholastic tradition of the unit with several men receiving a 5.5 index or better. The Northeasteners participated in many hall activities such as the camera club, the radio club, and the *Blade*, Excalibur Club's own newspaper which reports hall and campus activities.

H-3 NORTHEAST

Back Row: Don King, Edward Knuteson, Robert Brinkley, Philip Underhill, Norman Moyer, Bruce Moline, Albert Walton, Jerry Thomas, Jerry Bettge, David Miller, Richard Wise. *Third Row*: Jim Walker, Perry Shawalter, James Scribner, Charles McRoy, Charles Hurt, Dean Decker, Thomas Genutis, Jim Wanner, Bennie Likens, Larry Heitz. *Second Row*: Jerry Miner, Donald Irwin, Bill Henderson, Verleon Porter, Larry Bright, Dick Grcevich, Conrad Adams, James Peretti, Richard Scholl, David Binnie, Ross Byers. *Front Row*: Donald Mennen, Dick Dunn, Mike Moss, Jerry Coleman, James Boyer, Philip McClain, James Mennen, Don Hunter, William Boothe.

Back Row: Robert Lindsey, Reginald Horn, John Yoder, Larry Allen, Don Lowes, John Veazley, William Burich, Bob Frederick, Bob Day, John Woodburn, Michael Foster, Frank Ritter. *Third Row*: Theodore Stapleton, Marvin Brown, Lance Croxall, Donald Reynolds, William Byrd, Alfred Lucas, David Larson, Phillip Cushma, Tom Zuck, Stephen Maegerlein, Dan Steele, Dan Renn. *Second Row*: Ron Cragun, James Donaldson, Gary Graves, Barry Jarrett, Barry Stallard, Larry Kerkhove, John Ferris, Thomas Shaver, John Silvers, James Banvard, John Meloy. *Front Row*: Jerry Bowman, Ron Lettert, Earl Venters, Niles Sharp, Larry Schrock, John Paulson, Don Wiltsey, Bob Curry, Bob Bristol.

Back Row: Robert McRay, Alan Sanford, Richard Parker, Lunn Waltz, Douglas Baumann, John Pugh, John Chittick, Don Vetter, Michale Terhune, Bill Schoening, Allen Medlock, John Schmits, James Kouts, William Langdoc. *Third Row*: Jerry Franzl, Chuck Wier, Michael McKibbin, William Myers, Brian Wesley, Keith Newton, John Elkins, John Kerrigan, Thomas Makrantz, Mark Matouina, Stephen Clin, Ron Stahl, Vernon Duffer, Jim Cridge, Jack Ingels. *Second Row*: Bill Maykrantz, Jimmy Mahuron, Earl Ehresman, Montey Hayes, Carl Hover, David Reynolds, Lawrence Wanfel, James Brown, Keith Hollinger, Eugene Hibbs, Stanley Mithoefer, David Jones. *Front Row*: Gary Troutman, Robert Woodfill, Keith Wier, David Mabe, James Willson, Don Campbell, Robert Hartman, Robin McGlunn, Jeffrey Dixon, Larry Johnson, Douglas Evans.

Back Row: Robert Calkins, Charles Johnson, Robert Lytle, Mark Terrel, Daniel Doone, Bob Morgan, Gilbert Eckler, Phil Planck, Marion Pritchett, Gary McDonald, Richard Deiber. *Third Row*: Jim Harrison, Ron Garritson, Ronald Keck, Joe Wiley, Edward Willson, Dean Cooper, August Baetsle, George Raymond, Gregory Hales, Stanley Gembicki, Charles Beeson, Dwight Gookins, Alan Bragg, Terry Pierce. *Second Row*: Tom Schacht, John Ziererer, David Bowman, Bill Biebesheimer, Bill Rammes, Chuck Bonebrake, Lyel Upshaw, Fred Roeschlaub, William Lambdin, Larry Ruggles. *Front Row*: Marvin Kemple, Bill Kight, Keith Merril, William Leavitt, Steve Toth, Robert Schafer, Nicholas Krueger, James Alyea, David Rowley.

Back Row: Frederick Shewman, Gary Holobek, David Biddle, Dave McCarty, Alan Bateman, Robb Powell, James Harper, Dick Kline, Dale Totten, Robert Wiese, John Schalliol. *Third Row*: Fred Klipsch, Donald Wiedlin, John Wiedlin, Kenneth Piper, Richard Remenih, Robert Charron, Bill Gordon, Robert Fanning, Robert Yackish, William Bogigian, Rudolf Konegen, Daniel Clements. *Second Row*: Bob Burbrink, Ronald Arthur, Tom Carington, Al Osborne, Victor Guess, Dwight Rust, Jim Dauls, Ernest Gillam, Edward Kupec, Theodore Haven. *Front Row*: Jerome Thomas, Dan Desmonds, George Wacker, Don Dodd, Bob Rosler, Robert Smith, John Hulse, John Kuzniewski, Lloyd Nordstrom.

Trade dinners with Shealy Hall, Northeast "X" and the Fuzzies started the year rolling for the Norsemen. Other fall activities included several pep rally sign parties, an open house after the homecoming game, and a hayride for the men and their dates. An Oriental party in November presented an unusual way to eat dinner—on the floor. Also in November the Norsemen had an interesting dinner and topic discussion when they hosted Dr. Clifford Hardin, Chancellor of the University of Nebraska, as their Old Master. In athletics, the Norsemen swept the intramural swimming, badminton, and 12-inch softball tournaments. Northwest placed first and third in the campus Turtle Derby. They also entered their first Go-Kart in the Grand Prix. The season was brought to an eventful climax with the annual spring dinner dance held at the Trails.

Their motto is "Always leave them laughing."

H-3 NORTHWEST

Back Row: Bill Eberle, William Barsch, Steven Pieper, Randy Werhane, Eric Kline, Dick Hays, John Whitinger, Don Lain, Tom Clark, John Wright, Tom Newell, Frank Ritenour, Jim Adams, John McGraw, John Branch, Jon Mattson. *Third Row*: John Flynn, Tom Hill, Bob Herderhorst, David Inman, Raymond Hill, Richard Welp, Dick Schwaab, Welden Blum, David Rea, Don Brown, John Faris, Dick Honerkamp, Jim Surface, Jim Hamilton, Tom Head, Russell Pfahler. *Second Row*: Ron Stackhouse, Dale Ridgeway, Eduardo Facusse, James Morel, Roger Bruck, Stirling Moss, Bob Hull, John Krochts, Harold Krueger, David Whicker, Charles Meiley, John Liptrap, Vance Shuman. *Front Row*: Bill Lehman, Larry Wilson, Apsalom Williams, Jerry Palmer, Jim Ransweiler, William Kerscher, Kenneth Cawood, Bob Terrell, Steve Wells, Jerald Breedlove, Jan Clay, Mike Kalleres.

"Oh, just one more hand and then we'll study."

The men of Southeast H-3 showed their leadership ability this year by helping in all the hall political, social and athletic activities. Several of the first places in intramural sports, such as basketball and tennis, were taken by Southeast teams throughout the year proving their ability in athletics. Besides doing well in sports, Southeast men also excelled in scholarship. Their unit had the highest over-all grade average in H-3. Socially the hall was active too. During the year were scattered various get-togethers such as hayrides and picnics, trade dinners with Northwest "X" and Duhme, date parties, and dances. The Trails set the scene for the Spring formal given jointly with Northeast H-3. The school year was brought to a close with a Unit picnic given for the graduating seniors.

H-3 SOUTHEAST

Back Row: Tom Schmiege, Otto Engelberth, Theodore Engelberth, Joe Kack, Fred Feibel, Richard Curtis, Nils-Eric Bark, Beryle Nuckols, Lawrence Wigger, Robert Stanutz. *Third Row*: James Van Woerdem, Alan Barrett, Tom Abbott, Gerald Eckrote, Charles Bemisderfer, Joseph Smith, Don Johnson, William Hammack, Don Rodeman, Fred Kendall. *Second Row*: Joe Kalesz, Bob Bremer, Edward Allen, Louis Bahr, James Pickerill, Fred Van Fossen, John Patterson, Tom Gearhart, Ronald Lambert, Ray McCauley. *Front Row*: Jack Kelble, Ron Riha, Roger Franke, Jim Maywhoor, Glenn Gaerte, Ed Ypma, Larry McCammon, John Smith, Mike Crowe.

Back Row: Frank Fischer, William Smith, David Wheeler, John Caradoonna, Jeffery Collins, Tom Black, Robert Scott, Bernhard Ulfers, Jack Adair, Maynard Banks. *Third Row*: Dave Andrews, Donald Dahn, Dale Johnson, Edward Stephen, Dick Palas, Roscoe Rush, Al Price, Dave Deming, Larry Hartwick, James Hartwick, Mike Chaney. *Second Row*: Stephen Newkirk, Ronald Blackford, Kirk Clark, Jerry McNutt, Irvin Goldstein, Arthur Halner, Fred DeSio, Ed Smosna, Chuck Anderson, Mike Shapiro. *Front Row*: Sam Robinson, Lindell Holtzmeier, Larry Shuppert, Wes Gaile, Nguyen Buu, Peter Loh, Jim Hogan, Steve Roesener, Bill Young.

Back Row: Gayle LeCount, Wilfred Harley, Marshall Smith, Paul Skierkowski, Gary Human, William Hawker, Don Drueger, Terry Gunter, Al Kessler, Charles Michael, Mike Jones, Chip Koontz. *Third Row*: Jer Yu, Donald Lacy, James Luebering, Bob Price, Jerry Collins, Hemassi Ahmad, Chris Clawford, Charles Moore, Joe Wachter, Robert Hoover, Bruce Nurton. *Second Row*: John Sellgren, Wendell Suzuki, John Belot, Robert Parko, Gerald Waldron, Jim Heindl, Steve Barth, Roy Hern, Hugh Walker, Dick Powlen. *Front Row*: Raymond McCauley, Morton Crowley, John Worstell, Doug Howlett, John Christoph, Robert O'Block, Edward Mokrycki, David Armstrong.

Back Row: Allen Wilkins, Al Wollmann, Joe Peden, Pete Barton, Dick Eger, Dave Gibson, Bruce Webster, Keith Schenck, Donald Workman, Roy Tope, Joe Lav, Tran Bao. *Third Row*: Fredrick Jebens, Sherman Dautel, Joe Pavelek, Larry James, Larry Zung, Kent Kogler, Chuck Raulsen, Curt Franz, Gary Kallaus, Andrew Harrison, Wayne Albright, Clark Mullen. *Second Row*: Melvin Watrous, Don Schenk, Gary Bennett, Dennis Feiock, John Ronan, Dick Weaver, Richard Bartos, William Brown, Stan Slaby, Ron Blankenbarker, Darrek Eli-jah. *Front Row*: Tom Merkert, Dan Little, Dan Hickel, Thomas Broukbank, George Blackburn, Skip Wolff, Tony Hicks, Robert Smith, Everett Montgomery.

Back Row: Joe Shriver, John Hart, Ron McCoy, Jack Royer, John Wendt, Dick Ely, Gordon Elsbury, Jom Bishop, Thomas Fraley, Ron Laidig, Rick Diedrich. *Third Row*: Jim Bridges, Richard Sahlhoff, Lloyd Robeson, Tom Bush, Chris Kantzavelos, David Fox, Bob Wagner, Larry Gilpin, Mike Juday, Ernie Banks, Dave Metherd, Griff Schrade, Jerry Imai. *Second Row*: John Eisele, Tom Wever, Dick Hering, Allan Yoshimura, Bob Botkin, Robert Comstock, Al Schmidt, Steve Kaiser, Joel Smolen, James Murr, Mike Miller. *Front Row*: Bob Rasmussen, Ralph Severance, Bob Lohrey, Don Juricic, Ed Bojda, Paul Kuchar, Jerry Bentz, Bob Ely, Mike Badger, Tom Cox.

Fall was a busy time of year for the Southwest H-3. A hayride and marshmallow roast initiated the social year. A number of trade dinners, picnics, and dances followed. One of the most unusual Fall parties developed an Oriental theme. The guests wore Coolie hats, and name tags which were written in Chinese. An exotic Chinese dinner was served to the men and their dates who were seated on the floor in typical far Eastern fashion. As part of the Old Masters program, Southwest hosted Mr. Menke. A stimulating discussion followed dinner. Spring found many of the men working enthusiastically on their Go-Kart entry for the Grand Prix. Participation in intramurals was stressed enabling the unit to finish first in over-all unit points for the year. The spring formal at the Trails became a happy memory for the graduating seniors.

Thought provoking questions present an Old Master.

H-3 SOUTHWEST

Back Row: Patrick Birch, Melvin Pietraszewski, Bruce Buell, Richard Major, David Stretcheberry, John Oliger, Edward Kirby, Marv Muff, Thomas Wolski, John Alley, Theodore Pickel, Joseph Messina, Bruce Feay. *Third Row*: Earl Retherford, Jim Alley, Bob Petersen, Robert Snyder, Russell Kuhn, Arthur Swift, Dave Combs, David Dreways, Larry Marshall, Rodney Steffey, Thomas Klauss, Nguyen Khoi, Elmer Farley. *Second Row*: Leo Ball, Frederick Baggeroer, Steve Bischoff, Emil Smith, Joe Jones, Alvan Martin, Art Mehoron, August Allen, Steve Baranyk, John Taylor, Norman Whitaker. *Front Row*: Jim Conrad, Chuck Sipple, Paul Myers, Steve Oswalt, James Spanopoulos, Norman Shady, Dave Damm, Mike Johnson, Bob Smith, Reid Van Cleave, Bruce Winslow.

Gable Courts — now they are co-educational.

GABLES COURTS

Since we sound so good, we ought to go professional

When the attire is "pointed toes" . . . or

"sneaks" — shoes will get dirty.

Halloween promotes close friendships.

Gable Courts has a history of providing for an overflow in enrollment. It was built originally as a men's residence hall and opened in 1956. Men lived there for two years. Then in September of 1958 the staff and student organization of Gable Courts moved to H-2 and the Courts were partially closed. For the next two years, Gables was used to house small conference groups and as a semi-permanent residence for training institutes. Gable Courts proved to be convenient for students in the fall of 1960, when the enrollment increased unexpectedly. Sororities and fraternities also used Gable Courts as a temporary residence hall while their houses were being either built or remodeled. This fall Gable Courts has reopened on a permanent basis. With a few feminine touches in one of the units, the Courts have become co-educational.

Back Row: Linda Wilson, Mary Sabol, Susan Sutton, Earleen Hollopeter, Edna Newberg, Barbara Osika, Alice Fields, Sarah Wisehart, Marty Hugunin. *Second Row*: Linda Smith, Bernadette Bernard, Marilyn Marquis, Beth Weisheit, Peggy Rose, Collene Delaney, Sandra Stinson, Annette Mudd, Diane Kirkeiner, Lara Eisele, Kathryn Cottrell. *Front Row*: Mary Crowder, Susan Watkins, Diane Hill, Cathy Eckert, Marilyn Peterink, Elizabeth Yost, Teresa Gavin, Nancy Wasikowski, June Ciampa, Mary Haas.

GABLES COURT I

Back Row: Judith Kuss, Margaret Munch, Nancy Brink, Susan Thompson, Molly Enquist, Jerilyn Hess, Carol Jacobson, Judy Beyer, Lana Barminski, Sharon Snook, Martha Sue Scherschel. *Second Row*: Janice Boudreau, Sue Bryan, Virginia Wolfe, Jan Merritt, Barbara Erwood, Edith Hudson, Judith Carlson, Kathy Howell, Linda Zwickel, Anne Goshorn, Margaret Heintz, Rose Ann Mack, Judith Envart. *Front Row*: Nazzarena Mazzarelli, Marg Halsey, Karen Mills, Maureen McDougall, Judith Urban, Janet Walker, Faith Smith, Phyllis Schmidt, Rinda Jackson, Dorothy Fitch.

Back Row: Joseph Wells, James Foster, David Moledor, Marvin Evans, John Tellman, Dave Swihart, Donald Roelke, Harry Sells, Alan Mendel, William Stellhorn, Ronald Raphael. *Third Row*: Eugene Kessler, Jerry Smelser, Eric Schweitzer, Larry Ogden, Patrick Monahan, Donald Gehring, Steve Kokosa, Joseph Goss. *Second Row*: Brian Blake, John Carnahan, Craig Coleman, Robert Kula, Gary Cofran, Gordon Fletcher, Kenneth Woodham, Clarence Doelling, Michael Coombs. *Front Row*: Bob Sweeney, John Voss, Robert Logan, Roger Woidtke, Richard Kelbaugh, Gordon Hess.

GABLES COURT II

Back Row: James Lambert, Karl Pfister, Thomas Smigielski, Robert Ferguson, Bruce Robison, Ron Nowicki, John Allen, Dean Kahney, Dave Caraker, William Buckmaster. *Second Row*: Andrew Ceperley, John Leonard, Gerard Buente, Leonard Teich, Donald Meyer, Lee Dittmar, William LaMar, Paul Vermillion, Joe Kish, Bruce Carlson. *Front Row*: Newton Peters, Carl Miller, John Birkemeier, Adam Cotter, George Laramore, Ronald Jones, Roger Ibbotson, Harry Graff, Frank Kodiak.

Back Row: Roger Heider, Ernest Johnson, Paul Voelker, Steve Soderberg, Rondell Norris, Bob Bittermann, Joe Whittenberger, Russell Wilde. *Second Row*: Michael Donahue, Vincent Shuck, Donald Steberl, Steven Bass, Max Buckles, Doug Diehl, Gerald Niksch, William Jordan. *Front Row*: Wayne Dickman, Jeffrey Allen, James Follon, James Walker, Charles Wimmer, William Whittaker, Walter Bates, Paul Valovich.

GABLES COURT III

Back Row: Charles Wood, Dennis Dombrowski, James Huether, David Eastin, John Groff, Ronald Grimme, James Taulbee, Tom Groley, William Gerard, Norman Mitchell, Mark Fell. *Third Row*: Donald Hoar, Steve McCallie, Joseph Marchese, Ron Van Osdol, John Valovich, Henry Gregary, Ronald Naugle, Earle Nihart, Thomas Boyden, Rex Newcomber, William Moore. *Second Row*: Thomas Hoagland, Carl Swanson, Kenneth Jonaitis, Herbert Dunivan, Ronald Lambdin, Jerry Spruell, Edwin Pessara, Larry Cooper, Steve Schoening. *Front Row*: James Willinger, Steven Comstock, William McMiller, Joseph Klee, Russell Fitch, Paul Mayhew, Howard Doody.

Back Row: Donald John, Larry Duff, Edwin Codner, Rog Smith, Arden Campbell, Richard Frye, Ronald Hurt, Matt Tate, Larry Colglazier, John McDonald, Russ Schlosser. *Second Row*: Bill Mullin, David Parmerlee, Robert Sharp, Eric Wilson, Michael Fitzsimmons, Jim Bahler, John Cross, Larry Labudde, Henry Nowak, Dick Parke, Tom Hayth. *Front Row*: Bernard Devinny, Anthony Bruck, Roy Okamoto, Charles Riddel, Joe Andrews, Mike Tanka, Charles Mayer, Steve Charlson, Tom Moore, Jorge Quintini.

GABLES COURT IV

Back Row: Eugene Speaker, Edward Smith, Gilbert Denny, Clutch Cameron, Rogert Russell, Robert Breimeier, Malcolm Sigmond, Henry Bergquist, William Naff, Dewayne Ehman. *Second Row*: George Gartland, David Cantrell, James Goodoski, Barry Bell, Tom Springer, Quentin Reynolds, Conny Ottinger, Jerry Johnson, David Baker, Thomas Prall, John Bierlein. *Front Row*: Gene Altekrose, Richard Crowell, Wayne Williams, Richard Pence, Bob Turber, John Patterson, Bob Taylor, Ron Cox, Ken Stallsmith.

Back Row: Alan Smith, Kevin Mahoney, Dick Seibel, Jim Coplen, Carl Rose, Tom Fulton, Ed Krupa. *Second Row*: James Reid, Daniel Mack, Ralph Conley, Wayne Sieron, Paul Rowcliffe, John Rupchock, Thomas Swift. *Front Row*: Pete Ho, Lyle Holbo, Joe Oliveri, Louis DuPree, Eivind Drag, Jim Hargreaves, Jerald Smith.

GABLES COURT V

Back Row: Thomas Goings, George Malo, Jim Gardner, Dennis Guma, Edward Zurbuch, David Bickmeier, Ronald Weizenblut, Michael Kren, William Noland. *Second Row*: Phil Ault, Ken Hawkins, Joe Byers, Warren Harris III, John Witty, Lee McClain, Don Shrader, Jack Hancock. *Front Row*: Dave Vanzant, Jr., Frank Rottier, Jim Vickers, Gaylord West, James Richardson, Joseph Smith, Tom Soldatis, Reed Kidder.

Back Row: Donald Mitchell, Tom Foreman, James Allen, Craig Beesley, Mike Patrick, Walter Owens, Larry Guffin, Nel Laffey, Joe Keffaber, Terrell Higgs, Jim Harwood, Ace Jones, Herman Klotz. *Second Row*: William Hamilton, Steve Kaufman, David Williams, Don Lehew, John Longhine, John Marciniak, Fredrick Grabek, Charles Faulkner, Ken Lee, Thomas Staley, Randolph Stephenson, Robert Hoff. *Front Row*: Alfred Hollingsworth, Dugan Anglim, Ronald Grunwald, William Fink, Charles Crow, John Johnson, Nicholas Ellscher, James Flodder.

GABLES COURT VI

Back Row: George Barker, James Snow, John Murphy, Lawrence Sterner, James Little, Wally Serbon, Dean Larson, Jim Stone. *Second Row*: Melvin Fujii, William Oates, Florian Gregorczyk, Bill Willard, Gary Shinn, John Walker, Bill Scotton, Ron Papke. *Front Row*: Ted Sigwand, Bud Browner, Gilbreath Zealey, Bill Porter, Ray Bosenbecker, Doug Kline, Kevin Burke, Joe Pitchell.

Back Row: Jerald Smith, Ronald Naugle, Edward Kriyea, Dave Anders, Phil Willard, Dean Larson, Richard Kalbaugh.

Front Row: Edith Hudson, Peggy Reddich, Annette Mudd.

GABLES EXECUTIVE COUNCIL

Jerry Smith, Governor

The Gables Club, reactivated with the opening of Gable Courts which had been closed for the past two years, began the fall semester with ninety per cent freshmen membership. Although many obstacles were encountered, several memorable activities took place. The freshman mixer, held under a starlit sky on a warm September night, was a lot of fun. Other social functions included a vigorous tug-of-war with State Street Courts, a Halloween dance with a splashing apple bobbing contest, and a combination twist and limbo contest. The members of Gables Club were very proud of winning the Christmas decorating contest for all the halls. A party for underprivileged children was held at Christmas time. Later in the year Gables and H-2 sponsored Snowflake Fantasy, the main event of the year.

CO-OPS

Student Co-operative Association is the organization which unites Purdue's fourteen co-operative houses and their 420 members. Each house is represented on the governing board by a number of representatives proportional to the house membership. A new constitutional amendment this year added a Senator to the Executive Board. This Senator will represent the Student Co-operative Association in the Purdue Student Senate. The *VENTURE,* a monthly publication, keeps the co-op members informed on special events and also promotes the "Spirit of Co-operation." The dinner and dance which is sponsored each year by the SCA was held May 11, in the Memorial Union. The highlight of the evening was the crowning of the SCA queen.

Tom Malle, SCA President

STUDENT CO-OP ASSOCIATION

Back Row: Rodger C. Abernathy, W. Whorpe, Nancy Sturdevent, Karen Gunning, Jean De Long, Dale Lang, Edward Kuper, William Runyon, William Peters, Loren Habegger, Dan Farkas, Donald Williams, James Lueking, Ronald Moore. *Third Row*: Kirk B. Miller, William Miller, Woody Wantz, Roger Downing, Douglas Schwepler, Jeff Baker, Paul Stewart, Richard Hohr, C. Munden, Marilyn Voreis, Carmen A. Leisner, Nancyjean Pratt, Gloria L. Goings, Delores McCampbell, Donna Coers, Nancy Lawler, Robert Mills, Clarence Witt, Steven A. Meyer. *Second Row*: Jerold M. Rackel, Lynn Hostetler, Larry L. Benjamin, Dennis C. Michels, Deborah Keeley, Jill Dieman, Tom Malle, Nancy Roden, Peggy Funk, Margaret J. Grafton, Jacob A. Eberly, Jerry R. Beehler, Bill Pettigrew, Richard Large. *Front Row*: Vince Saltpeter, Ronna Biesecker, Paula Oprea, Ted Campbell, David A. Clarke, Robert Carrington, Sharon Stock, Nancy Ann Rosenbrock, Linda Grabaugh, Mary Faulkenberg, Nolan Willman.

Back Row: Judith Price, Diane Armour, Marge Ruch, Phyllis Arvin, Shirley Kay Schafer, Jean Anderson, Bobby Jean Oney, Pam Freeland, Nancyjean Pratt, Judy Fiscus, Carolyn Kremer. *Second Row*: Lodena Prow, Nancy Sturdevant, Jan Dieman, Joyce Hawkins, Nancy Imes, Marilyn Voreis, Sandy Bunch, Joyce Tudor, Carmen Leisner, Nancy Roden, Donna Haehl, Phyllis Noak, Jean DeLong. *Front Row*: Emily Huxsoll, Linda Brower, Margo Dieman, Jo Kuerst, Delores McCampbell, Mrs. Edith H. Cochran, Betty Filip, Lois Vogel, Rita Jackson, Sheila Hudson.

ANN TWEEDALE

Platter placing practice makes perfect.

The women of Ann Tweedale started off the year by honoring their new housemother with a tea. Some other social functions included a Hawaiian party with State House, a "Roaring Twenties" party with Kneale, a St. Patrick's Day party with Dover, and a Halloween party with Stellar Brothers. Christmastime brought a caroling party with the men of Fairway at the Old Soldiers' Home, a party for underprivileged children of the community, and the annual house dance which had as its theme "An Old Fashioned Christmas." In spite of all the parties the women were able to win the scholarship trophy for the women's co-operative with the highest index. The next project for the members is redecorating and refurnishing the recreation room.

The members of Glenwood began the school year with a tea held in honor of their new housemother, Mrs. Hazel Howes. Later in the fall, a chili dinner honoring their visiting alums was given after the Homecoming game. The women of Glenwood were also active in sports this year. A co-rec volleyball team formed with the waiters of H-1 was very successful and won the championship in its league. Another highlight of the year was the purchase of a new dining room set. Glenwood also took part in many trade functions including a ghostly Halloween party with Chauncey, a High School Harry and Harriet party with Kneale, and a trade dinner with the men of H-3. In May, a reception and open house was held in honor of all Glenwood mothers.

Mother's cooking was never like this!

GLENWOOD

Back Row: Karen Gunning, Karen Sue Ross, Luanne Marsh, Becky Scarff, Carole Richardson, Kathleen Wisler, Beth Williams. *Second Row*: Sylvia Byrd, Dolores Pratt, Nancy Rosenbrock, Shane Jackson, Ruth Becht, Margaret Leffarge, Shirley Brown, Barbara Bidle, Patricia Phegley. *Front Row*: Nancy Arden, Barbara Record, Nancy Lawler, Mrs. Hazel Howes, Charlene Sharpe, Caroline Miller, Lynne Bruce.

To write letters or to study?

Upon returning to school in the fall, the women of Shoemaker welcomed their new housemother, Mrs. Cecile Denny. The girls opened the new school year by participating in a work session with the men of Chauncey. House functions played an important part in their school life. These included open houses after home football games, a traditional Thanksgiving dinner, and a party for underprivileged children given with Kneale. Another highlight of the year was the winning of the homecoming sign trophy for co-operatives. During the Christmas season an open house was given in honor of their new housemother. Even with all of these activities, the women didn't neglect their studies and regained the co-op women's scholarship trophy.

SHOEMAKER

Back Row: Jeannine Witham, Gloria Goings, Martia Zollman, Barbara Klosterman, Lynn Hurley, Myrna Boren, Gayla Gardner, Suzanne Quillen. *Second Row*: Donna Coers, Carol Stayner, Marion Swain, Sara Jane Adams, Anne Johnson, Bonnie Allgood, Margaret Grafton, Nancy Melling. *Front Row*: Connie Harris, Jane Nordloh, Lillie Watz, Mrs. Cecile Denny, Sandy Capehart, Judy Culver, Peggy Funk.

Back Row: Donna Rogers, Pat Yake, Sharon Glassgow, Sharon Jackson, Linda Grubaugh, Ronna Biesecker, Mary Faukenberg, Lynne Chaney. *Second Row*: Patsy Eck, Paulette Jones, Deborah Keeley, Joyce Beery, Susie Schaff, Lydia Argerbright, Mary Brand, Mary Linenburger, Paula Opera. *Front Row*: Marion Dierdoff, Nancy Lemmon, Linda Rush, Mrs. Edith Sopor, Deedie Spence, Susie Goll, Sandy Humphrey, Janet Neaman.

TWIN PINES

One of the first trade parties of the year for the women of Twin Pines was a Halloween party with Dover. This was followed by many others including a Space Age party with Circle Pines and a scavenger hunt with Club 25. The holiday season was ushered in by their annual house dance which this year had the theme "Silver Bells." Decorations for the dance were centered around a huge silver Christmas tree with blue lights; silver angels hung from the ceiling. A Christmas party for underprivileged children was given with the aid of Circle Pines. Another highlight of the year was the landscaping of their yard. Several faculty dinners were held during the year. In the spring the girls enjoyed picnics with both State House and Chauncey.

Sprucing up for weekend guests at Twin Pines.

Back Row: Dave Reeves, Steve Phillips, Gerald Russell, Dick Adams, John Dillman, Charles Bates, Gerald Holtzman, William Cassidy, Marvin Heiny, Joe Turk. *Third Row*: Terry Phillips, Michael Orn, Bob Ferguson, Larry Kramer, Jim Lueking, Allen Lueking, Ralph Schroeter, Paul McConnell, Raymond Poehlein. *Second Row*: John Litkenhus, Kirk Miller, Dave Schroeder, Jim Harlow, Mrs. Minnie Mitchell, Paul Row, Roger Whaley, James Diss, Tom Cullop. *Front Row*: Donald Volz, Larry Benjamen, Robert Lottes, Thomas Bache, Max Miller, Steve Brown, Steve Eck, Ted Gee.

CHAUNCEY

. . . Three to get ready; Go-Kart go!

By taking three first places in softball, swimming, horseshoes, and placing in all the rest of the athletic events of the year, Chauncey managed to win their first all-sports trophy. Their Go-Kart made another good showing in the Grand Prix, after winning two years ago, by running a close second last year. Chauncey held their annual Christmas Dance, along with Kneale House. The semi-formal "Snowflake Serenade" was held in Duncan Community Center, with music provided by the College Clubmen. Trade functions held with Twin Pines, Shoemaker, and Glenwood, used fitting themes for Halloween and Valentine's Day. Chauncey has finished an extensive improvement campaign by rebuilding all the halls and repairing the ceiling and fixtures in the dining room.

This year Circle Pines enjoyed a newly constructed addition to their house. Included in the new portion were a kitchen, dining room, ten study rooms, and a dorm. The front room was also completely remodeled. Trade parties with NWX, SWX, Twin Pines, and Gables Court I were held in addition to a fall trade dinner with Shoemaker. The annual steak and bean supper was again held as an incentive for the men of Circle Pines to strive for higher grades. At this supper those with high semester indexes were served steak while those with the lower grades had to settle for beans. In the spring, the Circle Pines seniors held their sale to auction off things for which they no longer had any use. Other members of the house took advantage of this opportunity to acquire such objects at a low price.

Check!

CIRCLE PINES

Back Row: Carroll Winslow, Dick Stout, Jim Salpietro, Dennis Smith, Jeff Jones, Seed Williams, Jim Butt, Russell Green, Roger Abernathy, Herman Hohlt, Mike Mainland, Dick Schafstall. *Third Row*: Don Quick, John Decker, Gordon Mark Cook, Bob Henderson, Jack Downs, Larry Isaacs, Steve Qualkinbush, Phil Comingore, Fred Harrison, Bill Tyner, Keith Thorpe. *Second Row*: Michael Taylor, Howard Teasley, Fred Kniesly, Dennis Wolheter, Jim Van Dierendonck, Mrs. Allen, Gary Fisher, David Fisher, Tom Boehning, Jerald Sendelweck, Tom Malle. *Front Row*: Larry Sharp, Ralph Whittenburg, James Frische, David Boehning, Ronald King, Frank Keenan, Steven Nichols, Dennis Holms, Bryer Schrock, James Fischer.

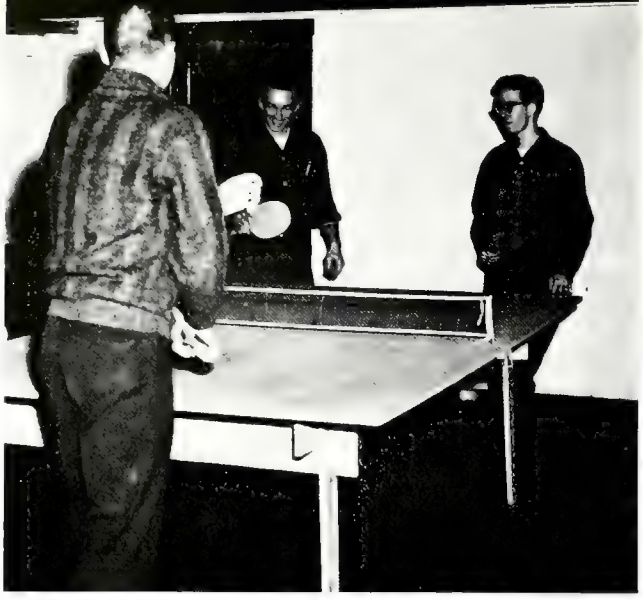

Ping pong before studies?

This year Club 25 immediately demonstrated its athletic ability by placing first in the Student Co-operative Association's fall golf and softball competitions. Scholastic achievement was stressed by presenting house scholarship pins to members who received a 5.0 or better semester index. One of the foremost house attractions was the homecoming sign which was entitled "First Down, Ten to Go." The well-planned house social functions included talks by faculty members, several trade parties and dinners, and a hayride. A holiday party for underprivileged children was held with Warren Hall during the Christmas season. Climaxing the year was the annual spring house dance which this year had the theme "Stairway to the Stars."

CLUB 25

Back Row: Merlyn Albright, Norman Meyers, Kent Noves, Tracy Scott, Robert Carrington, Bill Guske, Robert Harrold, Ronnie Parsons, Dennis Michels, Richard Kelley. *Third Row*: Allan Goecker, Kenneth Knopf, Arthur Smith, Richard Kaufman, Dennis Noak, Gary Fuquay, Albert Noak, Donel Kelley, Bill Deutsch, Art Thompson. *Second Row*: Peter Gransinger, Cliff Jacobson, George Loyd, Dick Neal, Mrs. Davis, Don White, Larry Makowsky, Richard Fish, Dave Gerold. *Front Row*: Jim Overman, Richard Gehlbach, Hedrick Wiley, Louis White, Wayne McDonald, Robert Board, Jack Tonk, David Brinkerhoff.

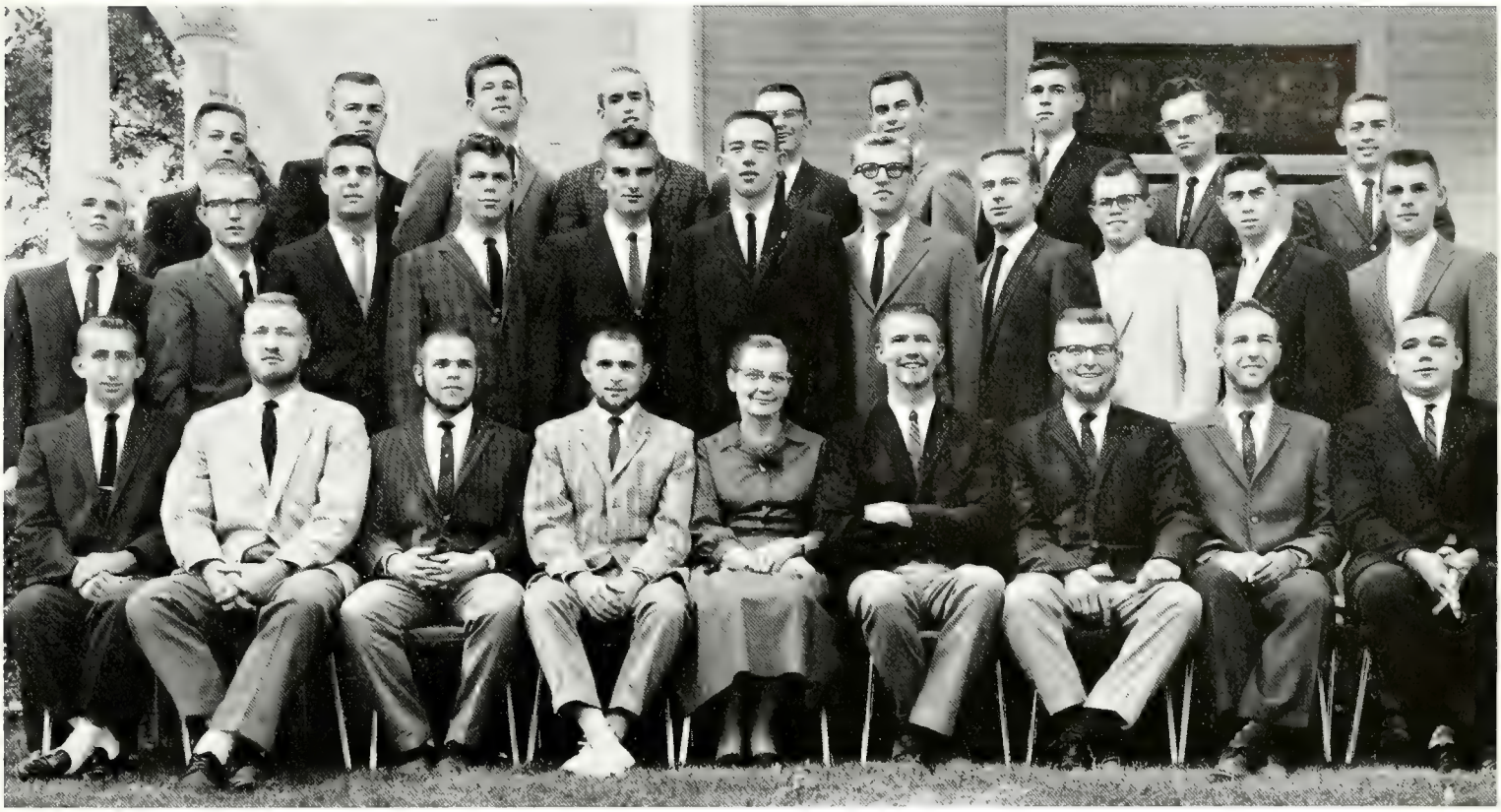

Back Row: Paul Williams, Dick Davies, Norman Davitt, Duke Karns, Bob Newman, Bob Hammer, Bill Miller, Merlyn Cox, Larry Carney. *Second Row*: Larry Jordan, Dan Click, Dick Koppe, Larry Warren, Larry Hoover, Frank McMullen, Ronald Arrick, Woody Wantz, Wilmer Good, Robert Kunter, Dave Bigland. *Front Row*: Phil Crum, Larry Bower, Harold King, Dave Crock, Mrs. Georgia Hornbeck, Jim Scharf, Jim Moore, Larry Leonhardt, Bill Crites.

DOVER

Last spring Dover's social calendar started with an open house. The affair was very successful with over 250 people attending. The fall semester opened with the usual cord and beard fights. As usual, the outnumbered seniors won. In October, Dover had a Halloween Party with Twin Pines, and decorations included a paper moon and corn stalks. The winter season finale was the Winter Dance, "Christmas in New York." The house was decorated to look like a city street, with store windows, Times Square, and the Empire State Building in the background. This spring the brothers had many trade parties including a "twisting party" with the women of Glenwood. The annual spring dance, "Evening in Paris", was the last big event of the year.

Slip stick seminar.

Back Row: Norm Need, Max Wilson, David Jackson, Ron Coslett, Willis Curtis, Donald Ward, Donald Hall, Randall Harris, Bob Mills. *Second Row*: Larry Roop, Tony Herd, John Vaught, Jerry Rackel, Hugh Sutton, Lynn Hostetler, Monty Williams, Darrel Haub, Ross Brower, Charles Brown, Douglas Hoy, William Runyon. *Front Row*: Daniel Dooley, Bob Herndon, Nolan Willman, Ray Orman, Mrs. Tynan, Mrs. Stackhouse, Mike Ashley, Tom Arnett, Bob Miles, Donald Brower.

FAIRWAY

Scanning a treasure-chest of memories . . .

Fairway's probates started the year off right with a surprise hike provided by the upperclassmen. Illuminating the house sign, revising the scrapbook, and composing a new house song are just a few of the other things that kept the ten new members busy. At Christmas time the men of Fairway gave a party for needy children of the area. They also had a dinner to which they invited the housemother and an officier of each co-op. Another meal that has become a custom at Fairway is an early breakfast provided by the probate class. This is announced by the pounding of kettles and any other noisemakers handy. Its secretiveness and early hour gives this breakfast that "not-soon-to-be-forgotten" flavor. Sports saw Fairway's tennis team take championships in fall and spring meets on campus.

Kneale House began the school year with the usual tussle between the freshmen and the seniors. Although the freshmen had a seven to four advantage, only one pair of senior cords turned up green during the "fight." Homecoming was the next big activity on Kneale's agenda, and the men were proud when their sign, "Are You Chicken—Hawks," won second place in the SCA homecoming sign contest. The Christmas spirit was captured with a dinner-dance held at Duncan Hall. The dance, which was entitled "Snowflake Serenade," was held with Chauncey. Amid all of these activities many trade parties were enjoyed by all the members of Kneale. One of the most remembered of these was the "Gay Twenties" party held with Ann Tweedale.

Sing along with Kneale.

KNEALE

Back Row: Larry Martin, Jeff Baker, Dale Lang, Fred Harder, Harold Montgomery, Dennis Thornton, James Roane, Dick Reed, Kenneth Lieland, David Ford. *Second Row*: Ed Kuper, David LeFebre, Paul Nordman, Keith Rouch, Ed Bennett, Don Gerhardt, Larry Stoner, Alan Brown, Joe Miller, Michael Birdlebough, Walter Margus. *Front Row*: Gene Sherwin, Paul Stewart, Jerry Hults, Don Johanningsmeier, Mrs. Alta Johnson, Dick Hohn, Gary Cooper, Ronald Steinmetz, Don Kirkendall, Douglas Schwepler.

Hey, we're missing the Ace of Clubs!

The ten new members of Marwood quickly joined in the spirit of the house by shaving the beard of an amazed senior. Although their homecoming sign didn't receive a prize this year, all of the men enjoyed constructing it. During the Christmas season, a party was given for underprivileged children of the Lafayette area. After games and refreshments, the party was brought to a successful conclusion when "Santa" presented each child with a gift. A special dinner was also given during the holidays in honor of their housemother. Trade parties and dinners were enjoyed by all the men of Marwood, including those with Twin Pines, Shoemaker, and Ann Tweedale. The men showed their capability in studies by producing a fine fall index.

MARWOOD

Back Row: Walter Orr, Gene Anspach, Stan Yake, Steve Meyer, Steven Carter, Gary Woodall, Larry Bonnell, Lewis Thurman. *Second Row*: Clarence Witt, Jack Turner, Alden L. Cox, Chris Moritz, Leland Loudenback, Lewis Kruger, Rolf Guenther, Larry Cornelius. *Front Row*: Forrest Lynch, John Polic, Edwin M. Whittington, Mrs. Lucy Roberts, Vance Need, Wendell Liptrap, Jerry Vale.

Back Row: Lonny Harts, Fredrick Richart Jr., Harry McCammon, John Reeves, David Chastain, David Clarke, Noel Fenner, Danny Gardner, Dick Wright, Lowell Hohnson, Jim Sipe. *Second Row:* Richard Collins, Jim Riggs, Dennis Nitzsche, Marvin Ramsay, Gene Copeland, Larry Robinson, Randy Pemberton, George Smart, Roger Downing, Ronald Stern, Robert Hughes, John Edmondson, Roger Ewbank. *Front Row:* Jim Schuler, Ben Edmondson, Paul Grossman, James Glasgow, Jon Bockus, Alvin Porter, Mrs. Ethel Nelson, Don Gentry, Walt Overstreet, Curt Munden, Fred Miles, Ted Campbell.

ROCHDALE

Rochdale began the year with a large turnover in house membership. The twelve new prospective members, which comprised a third of the house, had quite a bit of influence which they used successfully in the traditional senior beard-shave prior to "Senior Day." Major house improvements are being held to a minimum as Rochdale is planning construction of a new house in the near future. Rochdale entertained several guests during the year including "Old Master" Clifford Hardin and Assistant Dean Stan Shaw. The true spirit of Christmas was felt when Rochdale gave its annual party for underprivileged children. Santa had many treats and gifts for the 3 to 6 year-olds. Before the Christmas dance, a steak dinner was held at the Flame.

New house plans are studied with enthusiasm!

Back Row: Jack Garzella, Gordon Sides, Jerry Williams, Al Nemes, Charles Haan, Charles Wertenberger, Ken Baker, Charles Niccum, David Kunkle, Iraj Manochehri. *Second Row*: Garry Heshelman, Larry Hutshell, Dave Newbold, Robert Haan, Donald Williams, Robert Danielson, Phil Pegram, Michael Roberts, Dan Ramsey, Bob Daffron. *Front Row*: Steve Kalabany, Jim Kelsch, James Smith, Charles Kimmel, Mrs. Lena Wilson, David Herna, Daniel Farkas, Dale Copeland, Bill Pettigrew, Roy Schneck.

STATE HOUSE

Time for a little relaxation!!

In keeping with the custom of making an improvement in the house each year, State House recarpeted the hallway and repainted the living room. Another addition this year is a new house mother, Mrs. Lena Wilson, with whom they are very pleased. Last fall a picnic with Twin Pines started off their social calendar. They also had a Christmas party, complete with Santa and his helpers, which was held for house members and alums. This party was such a great success that they decided to make it an annual affair. They also had a trade party with an Hawaiian theme which was held with Ann Tweedale in the spring. State House was active in intramural sports, winning table tennis singles championship and placing in several other sports.

Winning the SCA scholarship trophy for the second consecutive semester was one of the events that made Stellar Brothers' fifth year at Purdue very successful. Other accomplishments include winning the SCA track meet, winning the ping-pong doubles title for the third straight year, and placing second in basketball. The installation of their custom made stereo sound system in the dining and recreation room areas provided members with many hours of enjoyment. Candles supplied all the light at the Stellar Brothers' Christmas Candlelight Dance which was the highlight of the year. Other Stellar Brother functions included a Christmas party for underprivileged children, open houses after home football games, and various trade parties.

Everyone helped with this custom-built hi-fi!

STELLAR BROTHERS

Back Row: Ned Parrett, Warren Sarber, Richard Wright, Jerry Chenoweth, Lloyd Flory, Eugene Elmer Potts, Ronald Baker, Max Taylor, Richard LaPrad. *Second Row*: Jerry Beehler, James Geyer, Terry Bouse, Richard Weismiller, Loren J. Habegger, Steven Closson, John Marker, Rex Warner, Jack Chang, Thomas Emrick. *Front Row*: William Sincroft, Phillip Walker, David Gill, Max Wysong, Mrs. Edith McCain, Alan Welsh, Bill Peters, Alan Roose, Herbert Thacker.

PURDUE

SENIORS

SAGA OF THE SENIOR

The fun of Senior Week . . . the sober thought of graduation . . . the classes you cut . . . Friday afternoons spent with friends . . . those days when morning came too early and sleep came too late . . . the tension of job interviews, graduate school applications, the waiting . . . football games with cords, derby, and cane . . . this was your senior year.

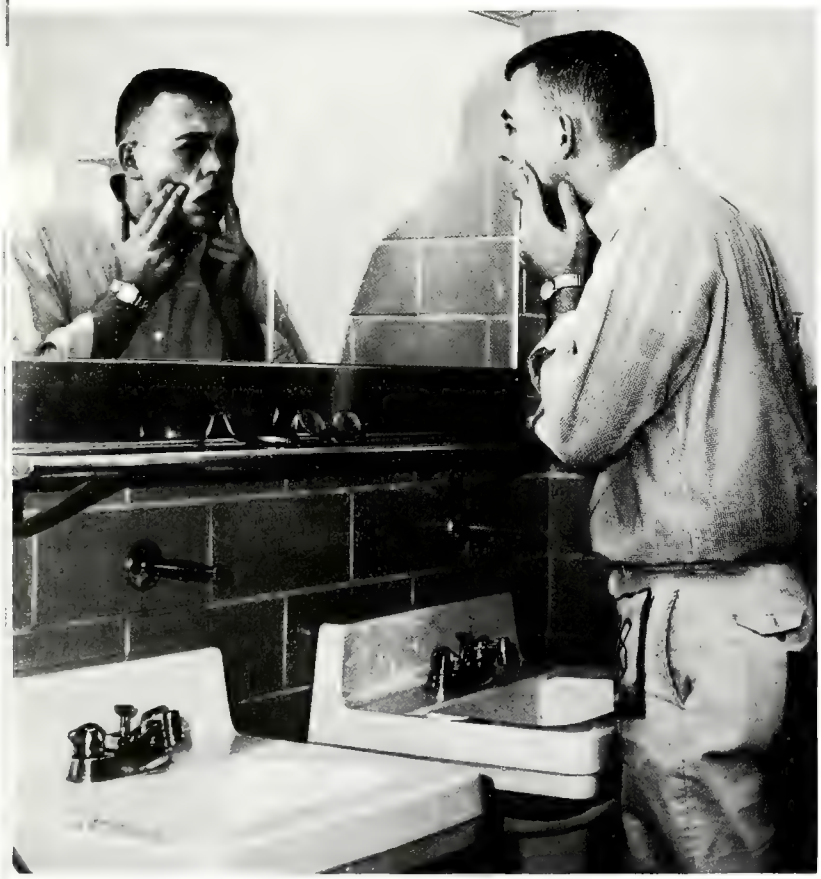

YOU MUST HAVE BEEN A BEAUTIFUL BABY!

STALAGMITE GET STALACTITE!

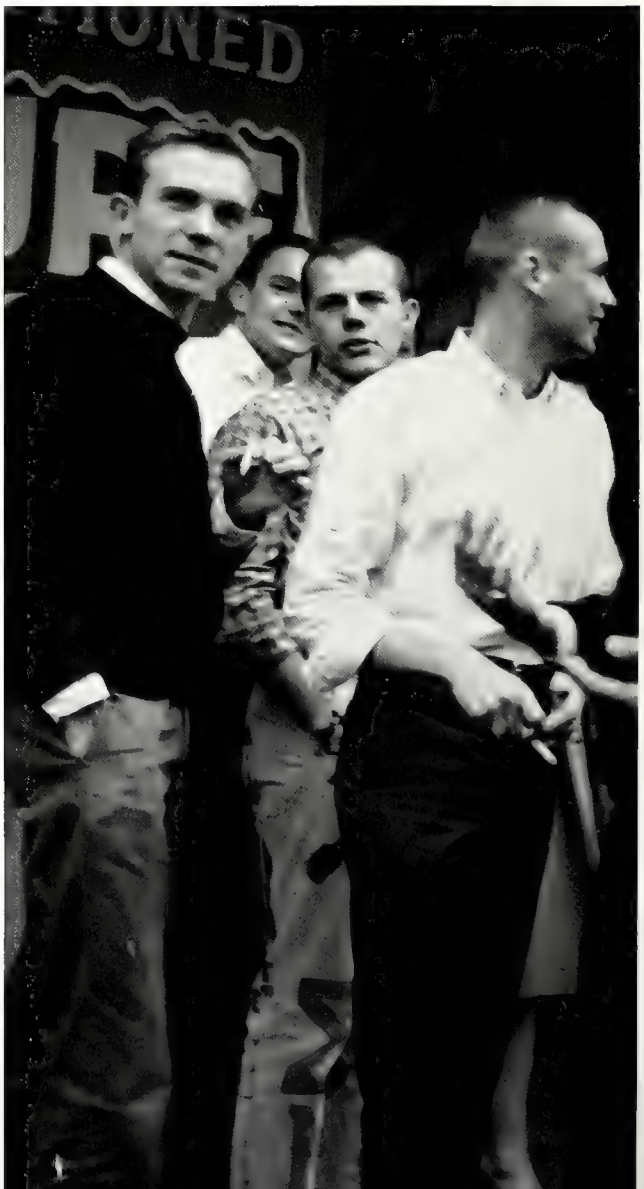

HOURS OF WORK FOR A LITTLE PRESTIGE.

COME ON, LET'S GO IN!

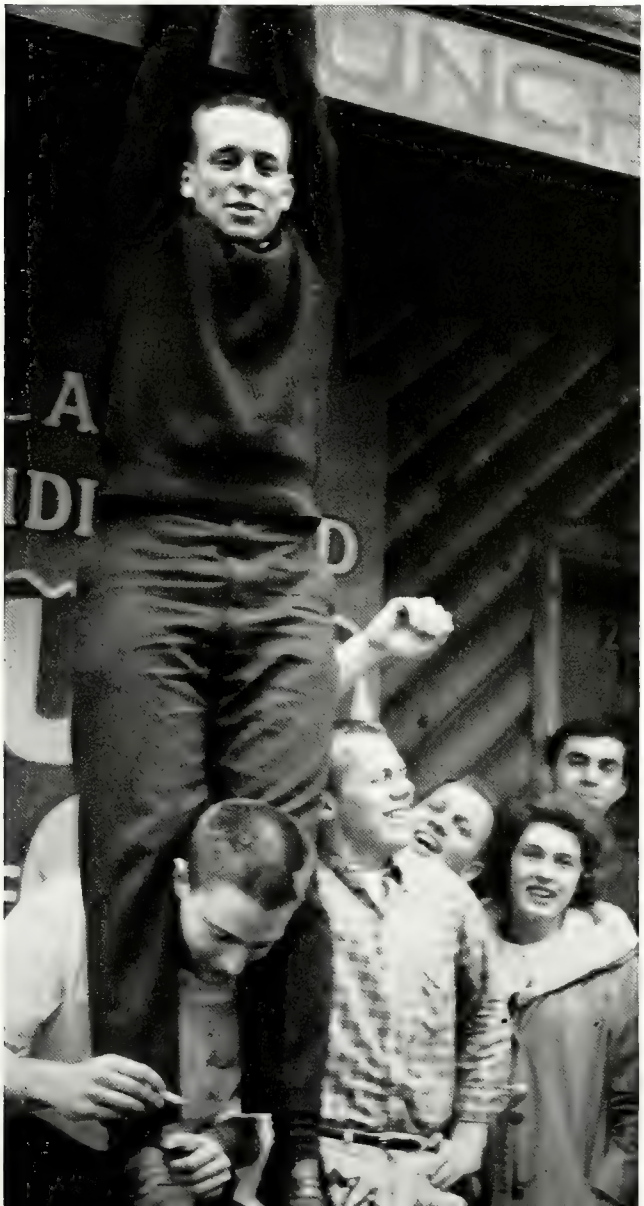

I **WALKED** MY WAY THROUGH COLLEGE!

FOLLOW THE SUN!

SENIOR DAYS ARE HECTIC!

THE IBM CAN'T DO EVERYTHING!

PATIENCE IS A VIRTURE HERE!

IT ONLY HURTS FOR A LITTLE WHILE!

To begin again in a world unknown . . .

no longer to live in a world filled with student passports,

football games, senior cords and classes.

At last, a completed course of undergraduate study,

the beginning of a different life, a new way, the real world,

perchance to climb again to those heights.

ABRAHAM, ALBERT G.—ME; Cleveland, Ohio. Sigma Chi; AS ME. **ABULS, VELTA**—S; West Lafayette. Alpha Lambda Delta; AWS; Card Section; Town Girls, Treas; Univ Choir. **ACKERMAN, JOHN C.**—IM; Jasper. Sigma Pi, Sec, V Pres, Pres; Gimlet; Skull and Crescent; Track. **ACKERSON, KAREN S.**—HE; Westfield. AWS; Card Section; Collegiate 4-H; Folk-a-Whirlers; Green Guard; Mock Pol Conv; WRH; Young Republ Club; NEA.

ADAMASZEK, THADDEUS W.—S; Buffalo, N.Y. State Street Ct; Purdue Residence Network, Pres; WCTS. **ADAMKOVIES, AUSMA M.**—HE; Indianapolis. Hall X; Card Section; Mock Pol Conv; Sportswomen; WRX. **ADAMS, JOANNA C.**—S; Falls Church, Va. Card Section; Green Guard; Major-Minor; Mock Pol Conv. **ADAMS, JUDITH H.**—S; West Lafayette. Sigma Alpha Eta; International Association; Indian Students Association; WRA; Young Republ Club; Univ Choir; Kappa Delta Pi; SNEA.

ADAMS, LARRY L.—ME; Peru. Phi Kappa Psi; ASME; Card Section; Forensic Managing Bd, Pres; Varsity Debate. **ADAMSON, DONALD L.**—AG; Palmyra. Cary Hall; Ag Ed Soc; Folk-a-Whirlers; Artillerists. **ADAMSON, SANDRA**—S; Covington. Chi Omega, V Pres; Alpha Lambda Delta, Pres; Angel Flight OLA; Block P; WRA; Novice, Debate Team; International Association; Sophomore Class Council; Pan-Hel. **ADE, RICHARD H.**—IE; Glen Ellyn, Ill. Cary Hall; Card Section; Mock Pol Conv; Reamer Club; WCCR.

ADLER, GERALD R.—I ENGR; Pompton Plains, N.J. Cary Hall; Variety Band; ASTME; Mil Band. **ADLER, G. DALE**—AG; Lafayette. Auto Club; Camera Club; Folk-a-Whirlers; Sailing Club; Wesley Found; Agronomy Club. **ADLER, LUCY K.**—HE; Sharpsville. Zeta Tau Alpha; AGRICULTURIST; Card Section; WRA; SNEA; Delta Alpha; Mock Pol Conv; Green Guard; V C Meredith Club; WRX; Young Dem Club. **AGNESS, TERRY D.**—AG ENGR; Amboy. Ag Counc; ASAgE, Pres, V Pres.

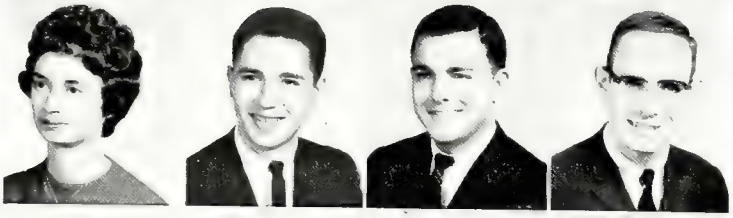

AHLBRAND, SONDRA J.—S; Indianapolis. Phi Mu; Card Section; Mil Band Majorette; SNEA; Univ Lutheran Assem. **AHMANSBERGER, HAROLD N.**—S; Evansville. Sigma Phi Epsilon. **ALBRITTON, JOHN F.**—PHAR; Paducah, Ky. Kappa Sigma; APhA; Jr. Class Council; Phar Council. **ALLEN, RICHARD M.**—MTE; Park Ridge, Ill. Lambda Chi Alpha; AIMetE; Canterbury Club; Catalyst Club; Duplicate Bridge Club; EXPONENT; Phi Eta Sigma; Class Council; Young Republ Club.

ALLFORD, JOSEPH M.—AG; Wilkinson. Hall H; Ag Econ Club. **ALLISON, DON M.**—IM; Auburn. **ALTHERR, SARA P.**—S; Lafayette. Triton. **ALTIER, WILLIAM L.**—PHAR; Fowler. Cary Hall; Kappa Psi; APhA; Cary Club; Varsity Basketball.

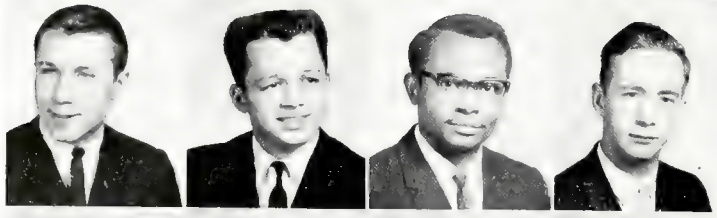

AMICK, JERRY—AG; Menon. Sigma Phi Epsilon. **AMMERMAN, RONALD J.**—IM; Mooreland. Hall H-3; SAM. **AMOYE, MAURICE V.**—S; Lagos, Nigeria. International Assoc, Pres; Mock Pol Conv; Soccer Club; African Students Assoc; Human Relations Counc. **ANDERSON, DEAN H.**—ME; Fort Wayne. ASME; Pi Tau Sigma; Var Athletics; Student Union.

ANDERSON, JANICE E.—HE; Portage. Alpha Chi Omega, Rush Chr; EXPONENT, Jr Ed, Sr Ed; Gold Peppers, V Pres; Greek Wk Comm; Green Guard; Jr Prom Comm; Mock Pol Comm; Pan-Hel Counc; Theta Sigma Phi; Home Ec Counc; Home Ec Club; SNEA. **ANDERSON, JUDITH L.**—S; Gary. Hall X; Mock Pol Conv; Newman Club; WCCR; Soph Class Counc; SNEA. **ANDREWS, EDITH J.**—S; Peru. Zeta Tau Alpha; SNEA; Card Section; Green Guard; Jr Prom Comm; Mock Pol Conv; Young Republ Club; Student Union; WRA; AWS, Judicial Bd, Executive Bd; Golddigger's Ball; Fresh Orientation Panel. **ANDREWS, PATRICIA L.**—S; Lafayette. Delta Gamma; AWS, Executive Bd; YWCA; SNEA.

ANEKWE, GODWIN E.—ME; Nnewi, Nigeria. ASME; African Students Assoc. **ANHOLD, FRED R.**—EE; Gary. AIEE; IRE; Lutheran Student Assoc. **ARGO, GARY E.**—S; Cleves, Ohio. Phi Sigma Kappa, Treas; SAM. **ARIHOOD, SHARON A.**—S; Lafayette. Delta Rho Kappa; Green Guard; WRA; ACS; Town Girls.

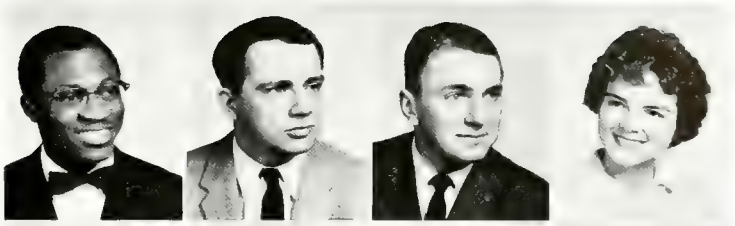

ARMBRUSTER, WALTER J.—AG; Lawrenceburg. Hall H-1; Ag Econ Club; Alpha Zeta; Newman Club. **ARNOT, JACK M.**—Indianapolis. Phi Delta Theta; Skull and Crescent; Var Atnletics. **ARTHUR, JAMES E.**—FOR; Greenfield. Phi Kappa Sigma; Forestry Club; Outing Club. **ASHBAUGH, NOEL E.**—ESE; Yellow Springs, Ohio. Hall H-1; American Rocket Soc.

ATKINS, WANDA R.—HE; Marengo. Hall X; Card Section; Green Guard; Collegiate 4-H; Wesley Found; WRX; YWCA. **ATKINSON, BARRY K.**—EE; Anderson. Hall H-1; Tau Beta Pi. **AUSENBAUGH, MALCOLM D.**—PHAR; Evansville. WHRC. **AUSTEN, JAMES D.**—ME; West Lafayette. Auto Club; Sailing Club.

AVERY, DAVID R.—S; Kokomo. Pi Kappa Phi. **BACHMANN, JOHN K.**—S; Rockledge, Fla. Lambda Chi Alpha; Mock Pol Conv; Newman Club; Scabbard and Blade. **BACKER, FRANK J.**—EE; Indianapolis. State Street Ct. **BACKLIN, ROBERT R.**—ME; Harvey, Ill. Theta Tau, Rush Chr.

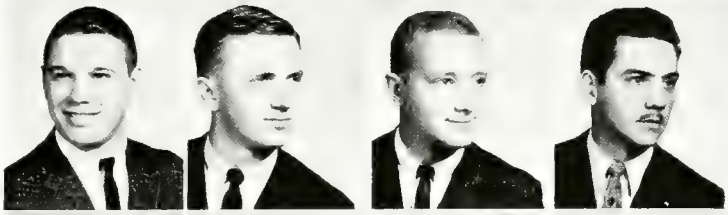

BADGER, MICHAEL L.—FOR; South Bend. Hall H-3; Mil Band; Forestry Club. **BADGLEY, EDDIE D.**—AG; Greensburg. Ag Ed Soc. **BAILER, DONALD L.**—CE; Linn Grove; ASCE; Mil Band; Camera Club. **BAILEY, CHARLES C.**—EE; Bartlesville, Okla. Cary Hall; Mil Band; Mock Pol Conv; Tomahawk; WCCR.

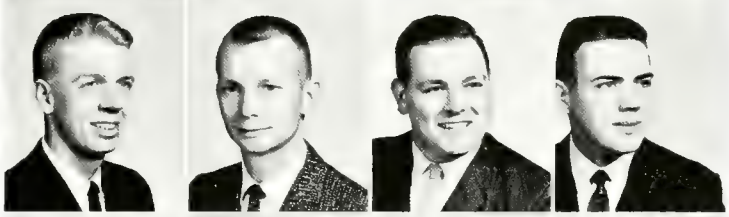

BAILEY, CHARLES R.—EE; Gary. Acacia, Sec; Mil Band. **BAILEY, LARRY R.**—S; Elwood. Baptist Student Fellow; Card Section. **BAIRD, CAROLYN**—S; Roachdale. Kappa Alpha Theta, Sec; Alpha Lambda Delta; Card Section; Delta Rho Kappa; Gold Peppers; Green Guard; Kappa Delta Pi; Mortar Bd, Pres; Student Union, V Pres; Angel Flight; AWS. **BAIRD, MERTON D.**—S; Fort Wayne. H-2; Delta Rho Kappa; Phi Lambda Upsilon; ACS, Student Official.

BAKER, CHARLES J., JR.—PHAR; Clinton. Hall H-1; APhA; Phi Eta Sigma; Kappa Psi; Rho Chi; Young Dem Club. **BAKER, LARRY R.**—AG; Bourbon. Fairway; Ag Sci Club; Alpha Zeta; Ceres, V Pres. **BAKER, ROBERT E.**—S; Kingsford Heights. State Street Ct; Collegiate 4-H Club. **BALL, STANLEY E.**—S; Evansville. Hall H-1.

BANGS, G. SAMUEL—MTE; Indianapolis. Phi Gamma Delta, Pres; Card Section, Field Dr; IFC Pres Counc; Mock Pol Conv; Phi Eta Sigma; Scabbard and Blade; Skull and Crescent; Student Union, Jr V Pres. **BANKS, JAMES G.**—S; Hobart. Cary Hall; WBAA; WCCR; Wesley Found; Young Dem Club. **BANKS, LARRY O.**—IED; Indianapolis. Hall H-1; Alpha Phi Alpha, V Pres. **BARANYK, STEPHEN W.**—ME; Ambridge, Penn. Hall H-3; Pep Comm; Tomahawk; Reamer Club.

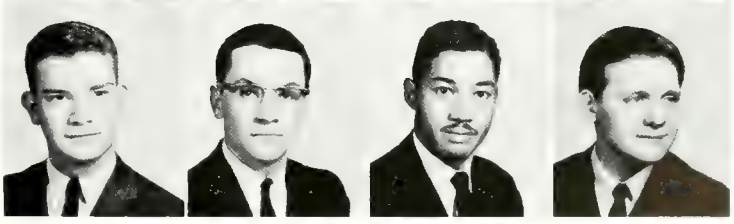

BARBER, WILLIAM D.—AG; Washington. Delta Sigma Phi, Sec, Rush Chr; Card Section; Collegiate 4-H Club; Scabbard and Blade; Student Union; Wesley Found; IFC Rush Counselor. **BARNES, HELEN**—S; Pendleton. Hall X, Treas; Card Section; Delta Rho Kappa; WRA; Green Guard; WRX. **BARCHESKI, MICHAEL F.**—IM; McKees Rocks, Pa. Hall H-2; Purdue Geologic Society; SAM. **BARLOCK, LAWRENCE A.**—AE; Gary. Cary Hall. Cary Club, Sec; Mock Pol Conv; Newman Club; Reamer Club; LAS; WCCR.

BARNARD, DAVID A.—EE; Gary. Theta Chi, Treas, V Pres. **BARRETT, CATHERINE A.**—HE; Lucerne. Zeta Tau Alpha; Card Section; Collegiate 4-H Club; Old Masters; OSGS; Young Dem Club; V C Meredith Club. **BARRICK, BARBARA A.**—S; Indianapolis. Pi Beta Phi, V Pres, Sec; Alpha Lambda Delta; Card Section; DEBRIS, Jr Ed, Sr Engravings Ed; Gold Peppers; Mock Pol Conv; Mortar Bd; Pan-Hel Rush Counselor; Student Faculty Comm; Orientation Panels; Theta Sigma Phi; Univ Choir. **BARTELS, JOHN R.**—ME; Brownstown. Cary Hall, Unit Pres; ASME; Card Section; ASHRAE; Old Masters; Reamer Club; Univ Lutheran Assem.

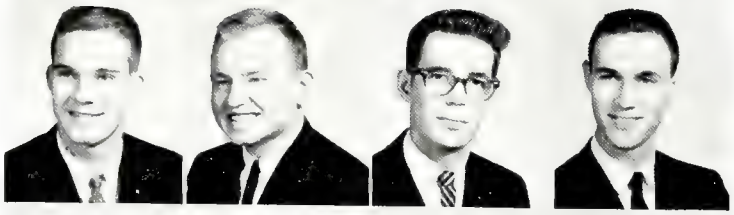

BARTZ, PAUL F.—AG; Hobart. Cary Hall; Cary Camera Club, Pres, V Pres; EXPONENT; Hort Club; Newman Club. **BASS, ROBERT R., JR.**—ME; Indianapolis. Hall H-2; ASME; Phi Eta Sigma; Pi Tau Sigma; Tau Beta Pi. **BASSETT, RONALD E., JR.**—FOR; South Bend. Phi Kappa Theta, Sec; Forestry Club; Newman Club; Honor Guard; Wild Life Club; SAF. **BATES, HOWARD L.**—EE; Highland. Eta Kappa Nu; Mil Band, Drum Major; Phi Eta Sigma; Tau Beta Pi; Tomahawk; Kappa Kappa Psi, Pres.

BATTENFIELD, LOUIS H.—S; Winamac. Cary Hall; Young Republ Club. **BAUER, JOHN J.**—ESE; Hall H-1; Phi Eta Sigma; Tau Beta Pi. **BAUGH, WILLIAM H.**—S; West Lafayette. Delta Chi; Card Section; EXPONENT, Assist Editor; Mock Pol Conv; Student Senate; Ward Org; Wesley Found; Young Republ Club. V Pres, Pres; VIEWPOINT, Assist Editor; PCIA, PSII. **BAUMAN, RUSSELL W.**—IM; Lafayette. Sigma Pi, Pres, Rush Chr; IF Pres Counc; IFC Judicial Bd; SAM; RIVET; Scabbard and Blade.

BAUMEL, KENNETH E.—EE; Western Springs, Ill. Delta Upsilon, Sec; IFC Office; Eta Kappa Nu; POMM; Scabbard and Blade; Skull and Crescent. **BAUR, GREGORY R.**—S; Carmel. Phi Kappa Psi; Gimlet Club; Pep Comm; Athletic Mgr. **BAY, GERALD B.**—EE; Glenview, Ill. Phi Gamma Delta, Sec; DEBRIS, Sr. Managing Ed; Eta Kappa Nu; Gimlet Club; Mil Band; Mock Pol Conv; Phi Eta Sigma, Pres; Sigma Delta Chi; Skull and Crescent; Omicron Delta Kappa. **BAYNARD, FORREST S.**—S; Chicago, Ill. Sigma Alpha Mu; B'nai B'rith Hillel Found; EXPONENT; Greek Wk Comm; Mock Pol Conv; JIFC.

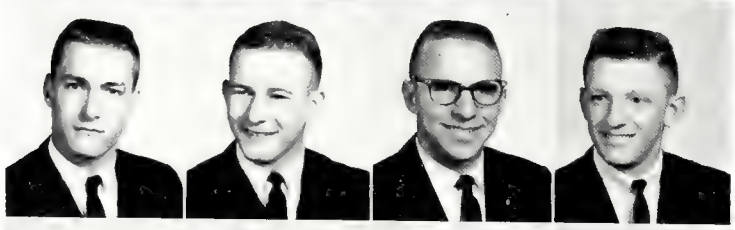

BEARDSLEY, JAN A.—S; Mendota, Ill. Univ Choir; Judo Club. **BEASLEY, WILLIAM E.**—CE; Oakland City. Hall H; ASCE; Auto Club; Old Masters; Wesley Found. **BECHTEL, JON H.**—ESE; Goshen. Triangle, V Pres; Phi Eta Sigma, Treas; Tau Beta Pi, Sec. **BECK, LAWRENCE C.**—AG; Atlanta. Farm House, Pres; Ag Counc, V Pres; AGRICULTURIST; Alpha Zeta; Ceres; Collegiate 4-H Club, Pres; Gamma Delta; Greek Wk Comm; IFC Office; IF Pres Counc, V Pres; Mil Band; Mock Pol Conv; OSGS; Phi Eta Sigma; Sigma Delta Chi; Univ Lutheran Assem, V Pres.

BECK, MARILYN R.—S; Fort Wayne. WRH; Alpha Lambda Delta; Christian Found; Political Science Club; Young Republ Club. **BECK, RONALD W.**—PHAR; Harvey, Ill. Delta Upsilon; Married Students Counc. **BECKSTRAND, JUDITH A.**—S; Lafayette. Kappa Alpha Theta; AWS; Card Section; Greek Wk Comm; Green Guard Honorary; Mock Pol Conv; Student Union. **BEEKER, JERRY L.**—IM; Lafayette. Phi Kappa Psi, Rush Chr; Card Section; Young Republ Club; Var Athletics; SAM.

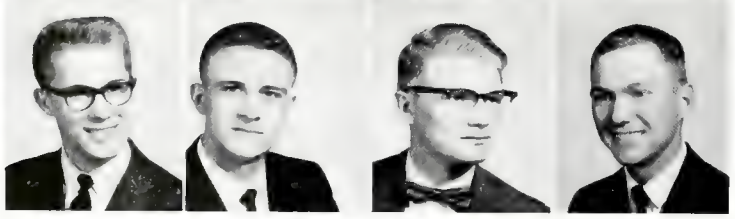

BEERY, DAVID A.—EE; Decatur. AIEE; IRE. **BEETY, THOMAS E.**—ME; Kokomo. Phi Kappa Psi; ASME; Pi Tau Sigma; Skull and Crescent; Var Athletics. **BEHLMER, STEPHEN R.**—IED; Indianapolis. Hall H-3; Mil Band; Variety Band. **BEHRMAN, JOHN H.**—AG; Columbus. State Street Ct; Card Section; Christian Found; Collegiate 4-H Club; Folk-a-Whirlers.

BELL, RICHARD P.—S; Cincinnati, Ohio. Delta Tau Delta; SAM; Purdue Pete. **BEMISDERFER, CHARLES H.**—ME; Hammond. Alpha Phi Omega; ASME. **BEMM, ROBERT F.**—ME; Milwaukee, Wis. Delta Tau Delta; Dolphin Club, Quarterdeck. **BENDER, GERRY L.**—IM; Uniondale. Ag Counc; Hort Club, Pres.

BENOIT, JAMES B. ME; Oak Park, Ill. Sigma Chi; Class Counc; Jr Prom Comm, Bus Mgr; OSGS, Jr Off; Skull and Crescent. **BERGSTROM, GARY L.**—I ENGR; Chicago, Ill. Phi Kappa Tau; Card Section; Greek Wk Comm; IFC Office, Rush Chr; IF Pres Counc, Sen Exec; Mock Pol Conv, Prog Chr; Phi Eta Sigma; Alpha Pi Mu, Sec; Skull and Crescent, Sec; Tau Beta Pi. **BERK, MORRIS**—CE; Flossmoor, Ill. Joint Councilman; ASCE; Newman Club. **BERKSHIRE, JERRY L.**—PE; Royal Center. Alpha Tau Omega; Var Athletics, Bskbl.

BERMAN, SALLY—HE; Chevy Chase, Md. Chi Omega, Rush Chr; AWS; Green Guard; Jr Prom Comm, Chr; Mock Pol Conv; OSS; Pan-Hel Counc; Student Union; WRX. **BERND, DAVID F.**—FOR; Scottsburg. State House, Asst Food Buyer, House Pur Agent; Collegiate 4-H Club; Forestry Club; Student Co-op Assoc. **BEVERIDGE, JANE E.**—HE; Bloomfield, N. J. Card Section; Student Art League; SNEA. **BEVINGTON, LARRY J.**—AG; Galveston. Hort Club; Mil Band.

BHALLA, AMAR EE; New Delhi, India; AIEE; India Student Assoc. **BIERSDORFER, JUDITH A.**—S; Indianapolis. Pi Beta Phi; AWS; DEBRIS, Jr Ed; Green Guard; Mock Pol Conv; Univ. Choir. **BIESTER, KENNETH C.**—IED; Gary. Theta Chi; Greek Wk Comm; Old Masters; Pistol Team; Playshop. **BIESTER, SUSAN L.**—S; Belleville, Ill. Alpha Xi Delta; Alpha Lambda Delta; Delta Rho Kappa; Undergrad Math Club.

BISHOP, RUTH ANN—S; Irvine, Ky. Alpha Xi Delta; Gold Peppers; Greek Wk Comm; Green Guard Honorary; Jr Prom Comm; Kappa Delta Pi; Mock Pol Conv; Pep Comm, Sec-Treas; WCCR; Wesley Found Brd; Young Republ Club; Orientation Panels; Class Council, Fr, Soph, Jr; Sr Cabinet; Student Faculty Comm. **BITEMAN, JAMES H.**—CHE; Fort Wayne. MSC; AIChE; Catalyst Club; WCCR. **BITTEL, BEVERLY J.**—S; Parma, Ohio. Zeta Tau Alpha; Alpha Lambda Delta; AWS; Card Section; Delta Rho Kappa; Gold Peppers, Treas; Jr Prom Comm; Kappa Delta Pi; Old Masters; SCIENTIST; Theta Sigma Phi, Pres. **BLACKSTONE, BARBARA J.**—S; Glenview, Ill. Wood Hall.

BLAND, LARRY I.—S; Alpha Sigma Phi; Mock Pol Conv. **BLASDEL, MERRILL K.**—AG; Woodward, Okla. Phi Kappa Sigma. **BLECH, JOHN H.**—S; Kendallville. MSC. **BLISSMER, FREDERICK P.**—CE; Michigan City. Cary, Pres "B" Unit; ASCE; Cary Orientation Chrm.

BLOEDEL, BETTY L.—S; Elmhurst, Ill. Kappa Alpha Theta; AWS; Card Section; Gold Peppers; Green Guard; Jr Prom Comm; Pan-Hel Counc; Student Union. **BLOOD, BENJAMIN D.**—EE; Axol, Argentina. Sigma Alpha Epsilon, Rush Chrm; IFC Office; Mock Pol Conv; Pershing Rifles; Scabbard and Blade; Soccer Club, Sec. **BLUME, WALLACE M.**—S; Indianapolis. Cary; Student Union. **BOCKUS, JON G.**—AG; Middlebury. Rochdale, Treas; Ceres; Agronomy Club; Lutheran Student Assoc. Treas.

BOEHING, THOMAS D.—PHAR; Francesville. Circle Pines; APhA; Phi Eta Sigma; Purdue Band; Rho Chi; Student Co-op Assoc. **BOGUSZ, MAXINE S.**—MS; East Chicago. Vawter Hall; Card Section; Green Guard; Newman Club; WRH Gov Board. **BOLSER, RONALD J.**—IED; Richmond. Iota Lambda Sigma; ASTD; Ind Ed Club. **BONEBRAKE, CHARLES O.**—Ind Management; Georgetown, Ill. H-3; SAM.

BOOKER, KAREN E.—HE; Sheridan. Sigma Kappa; Green Guard; Collegiate 4-H Club; WRA; Home Ec Club; Pan-Hel Rush Counselor. **BOOTHE, MARJORIE A.**—S; Lafayette. Kappa Kappa Gamma; Pan-Hel Rush Counselor; AWS; Golddiggers; Card Section; Gold Peppers; Green Guard; Kappa Delta Pi; Angel Flight; Orientation Panels; Student Union, Jr V Pres. **BOTKIN, ROBERT D.**—CE; Marion. Hall H-3; ASCE; Chi Epsilon; POMM; Tau Beta Pi. **BOWEN, JOHN W.**—EE; Noblesville. Hall H-2; Pershing Rifles.

BOWIE, JOAN K.—PHAR; Columbia City. APhA; Green Guard; Kappa Epsilon. **BOWMAN, MARGARET A.**—HE; Bethel Park, Pa. Kappa Alpha Theta; Card Section; Green Guard; Newman Club; OSGS, Jr Bd; V C Meredith Club; WRA; Freshman Orientation Panels. **BOWMAN, PATRICA L.**—S; Indianapolis. Warren Hall; AWS; Card Section; Jr Prom Comm; Outing Club; Sailing Club; Student Union; Delta Phi Delta. **BOWMAR, MURNA L.**—HE; Union Mills. Collegiate 4-H Club; Major-Minor; NEA; Home Ec Club.

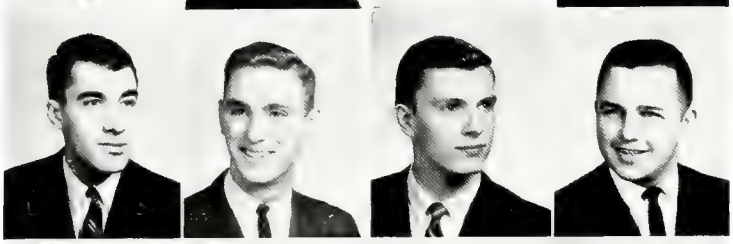

BOYER, JAMES A.—EE; Anderson. Hall H-3; Eta Kappa Nu; Tau Beta Pi. **BOYERS, ALBERT S.**—ME; Emerson, N. J. ASME. **BRADLEY, ROBERT E.**—S; West Lafayette. Phi Kappa Sigma, Sec; Mock Pol Conv; Alpha Epsilon Delta, V Pres; Jr Prom Comm. **BRAILEY, PETER H.**—S; Kent, Ohio. Hall H-2; Card Section; Pershing Rifles; Wesley Found.

BRANDT, STANLEY E.—FOR; Indianapolis. Hall H-2; Card Section; Forestry Club. **BRANT, MARTHA A.**—S; West Lafayette. Newman Club. **BREEDEN, THOMAS E.**—IM; Paoli. SAM. **BREIDENBAUGH, ROBERT L.**—CE; Otwell.

BREIT, STEPHEN A.—AG; Woodburn. Hall H-2; Halberdier Club; Wesley Found. **BRETHAUER, EILEEN K.**—S; Indianapolis. Shealy Hall; Green Guard; Mock Pol Conv; Young Republ Club; YWCA. **BREWER, ANN**—HE; Fort Wayne. Alpha Delta Pi, Sec; Card Section; SNEA; Campus Chest; WRA; OSGS. **BRIDGWATER, SALLY**—S; Cuyahoga Falls, Ohio. Alpha Xi Delta; AWS, Treas; Card Section; Univ Choir; EXPONENT; Green Guard Honorary.

BRIGGS, DONALD E.—PHAR; Columbia City. Phi Sigma Kappa; APhA; Arnold Air Soc; Air Force Band; Mil Ball Comm; WCTS. **BRIGHT, NANCY L.**—HE; Terre Haute. Alpha Xi Delta; Card Section; Purdue Drill Team; Green Guard; Mock Pol Conv; WRA; Student Union; V C Meredith Club. **BROKEMOND, JERRY M.**—PHAR; East Chicago. Cary Hall. **BRONIE, BARBARA L.**—S; Cincinnati, Ohio. Hall X; Angel Flight; EXPONENT; Green Guard; Pan Amer Club; Young Republ Club; Card Section.

BROSIUS, WILLIAM G.—IED; Knightstown. Phi Kappa Psi; Scabbard and Blade; Purdue Drill Team. **BROWER, LINDA L.**—HE; Kokomo. Ann Tweedale; AWS; WRA; Univ Choir; Collegiate 4-H Club; Home Ec Club; Mock Pol Conv; Kappa Delta Pi; NEA; Playshop; Student Co-op Assoc; Green Guard; EUB. **BROWN, JACK L.**—IED; Gosport. Hall H-2; Baptist Student Fellow; Iota Lambda Sigma; Scabbard and Blade. **BROWN, JERROLD J.**—CE; East Chicago. ASCE; DEBRIS.

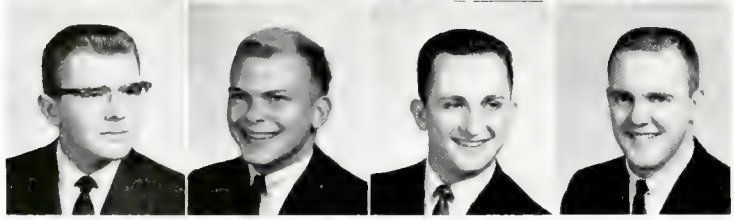

BROWN, JOSEPH G.—S; Frankfort. POMM; Wesley Found; Ward Org; Undergrad Math Club. **BROWN, ROBERT W.**—S; Washington, Ill. Frosh Class Pres; Soph Class Counc. **BROWN, TONY R.**—ME; Gosport. Hall H, Treas; ASME; Pi Tau Sigma; POMM. **BROWN, WILLIAM J.**—Brownsburg. Hall H-3.

BRUCE, LYNNE A.—PHAR; Hebron. Glenwood, V Pres; Purdue Band; WRA; SCA; Kappa Epsilon; Card Section; Mock Pol Conv; Tau Beta Sigma, Pres; APhA. **BRUNO, JACQUELENE**—S; Hammond. Vawter Hall; Major-Minor, Pres; WRA Counc, Intramural Man; Newman Club; SNEA. **BRUST, FRED A.**—AG; Union Mills. Excalibur Club; Ag Ed Soc. **BRYAN, JOHN I.**—IED; Lafayette. SNEA; IIEA.

BRYANT, JANICE E.—S; West Point. Sigma Alpha Eta. **BRYANT, ROGER E.**—AG; Van Buren. Hoof and Horn Club. **BUBENZER, GARY D.**—AG ENGR; Oaktown. Am Rocket Soc; Tau Beta Pi; Wesley Found. **BUCHE, PAUL T.**—S; West Lafayette. Pi Kappa Phi, Rush Chr; Greek Wk Comm; Jr Prom Comm; Mock Pol Conv; Campus Chest; Sr Class Pres.

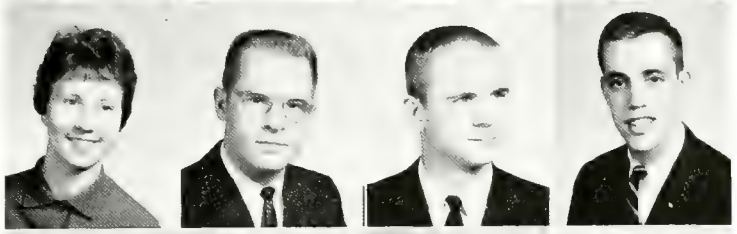

BUCHER, PHILLIP A.—IED; Akron. Cary Hall, Unit Pres; ASME; Mock Pol Conv; ASTD; Cary Club; Young Republ Club. **BUCHTA, LARRY J.**—AG; Otwell. **BUCKLES, JANINE**—S; Los Angeles, Calif. Alpha Chi Omega; AWS; Jr Prom Comm; Mock Pol Conv. **BUDDENBAUM, HARRY C.**—PHAR; Indianapolis. Beta Sigma Psi; PHARMACIST, Editor; Phi Eta Sigma; Univ Lutheran Assem.

BUDOS, JULIUS D.—S; Chicago, Ill. Hall H; Card Section; Mock Pol Conv. **BUHLER, NANCY J.**—S; Chicago, Ill. Phi Mu; AWS; Greek Wk Comm; Major-Minor; Mock Pol Conv; Newman Club; Student Art League; Student Union; Young Republ Club. **BURBRINK, ROBERT G.**—CE; Logansport. Hall H-3; ASCE; Aeromodelers; Arnold Air Soc. **BURGNER, JOHN W., II**—S; Veedersburg. Phi Sigma Kappa; Am Rocket Soc; Judo Club; Pershing Rifles; Am Chem Soc; Purdue Groove; Student Union.

BURMEISTER, THOMAS J.—ME; South Bend. Cary Hall; ASME. **BURNETTE, EULALIA K.**—S; Sacramento, Calif. Hall X; AWS; Card Section; Sigma Alpha Eta, Sec; WRX. **BURROUGHS, FLORENCE L.**—S; Knox. Chi Omega, Sec; Alpha Lambda Delta; Card Section; Delta Rho Kappa, Pres; Gold Peppers; Green Guard Honorary; Kappa Delta Pi; Mortar Bd; Old Masters; Student Union, Jr Bd; Class Council; Student-Faculty Comm. **BURT, PHOEBE D.**—S; Ann Arbor, Mich. Pi Beta Phi, Rush Chairman; Mock Pol Conv; Green Guard; Class Counc; Student Union; Young Republ Club.

BUSSE, LYNN D.—AG; Hanna. Hall H-3; Auto Club; Pre-Vet Club; Excalibur Club. **BUSSELL, RONALD L.**—ESE; Anderson. H-1, V Pres; Arnold Air Soc; Reamer Club; Student Senate. **BUTCHER, DAVID R.**—CHE; Decatur. Phi Sigma Kappa. **BUTLER, JAMES E.**—ME; Santa Monica, Calif.

BUTTERBAUGH, DENNIS P.—ME; Kendallville. ASME; Pi Tau Sigma. **BUTTS, JACK L.**—IM; Michigan City. Cary Hall, Pres, V Pres; Mil Ball Comm; Purdue Playshop; Quarterdeck; Scabbard and Blade; Student Senate, Student Body Pres; Tomahawk; WCCR; Young Republ Club; Cary Club, Pres; Pendragon. **BYLER, JAY D.**—IM; Marion. Hall H-2. **BYRD, WILLIAM D.**—AG; Roachdale. Hall H-3.

BYRNS, TERRY E.—CE; Corydon. Hall H-1; ASCE; Christian Found. **CALDWELL, DAVID S.**—AG; Connersville. Hall H-1, Unit Pres; Christian Found, Pres; Collegiate 4-H, V Pres, Pres; Hoof and Horn Club. **CAMERON, DEAN E.**—EE; Washington, D. C. **CAMPBELL, BRUCE A.**—S; Kettering, Ohio. Beta Theta Pi; Card Section; BARD, Ad Manager.

CAMPBELL, CHARLENE T.—S; Indianapolis. Chi Omega; AWS; Card Section; DEBRIS; Class Conc, Fr; Green Guard; Mock Pol Conv; WRX; Young Republ Club. **CAMPBELL, FREDERICK, W.**—S; Frankfort. Alpha Chi Rho; Apha Epsilon Delta. **CAMPBELL, JOHN G.**—CE; Louisville, Ky. Lambda Chi Alpha; ASCE; Purdue Industrial Co-op Student Soc, Sec. **CAMPBELL, LARRY M.**—S; Thorntown. Kappa Sigma; Mock Pol Conv; Purdusirs; Univ Choir; Var Glee Club; Young Dem Club.

CAMPBELL, PETER A.—S; Pontiac, Mich. Kappa Sigma. **CAPEHART, SANDRA L.**—S; Plainville. Shoemaker, Pres; Gold Peppers; Kappa Delta Pi; Delta Rho Kappa; Mortar Board, Sec; Wesley Found. **CARITHERS, LINDA K.** -S; Rochester. Wood Hall. **CARL, PHILIP F., JR.**—EE; Crown Point. AIEE; Newman Club, Pres.

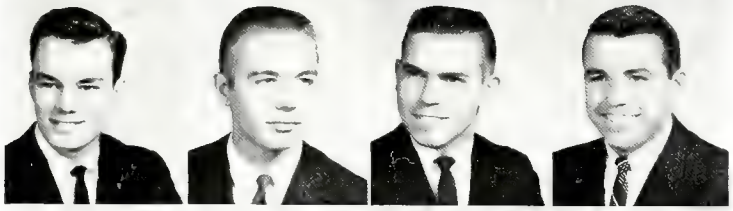

CARLSON, JOHN R.—ME; Berwyn, Ill. Cary Hall. **CARLSON, ROY B.**—M; Indianapolis. Student Co-op Assoc. **CARPENTER, KENNETH B.**—ME; Brazil. Pi Kappa Alpha; Var Athletics. **CARR, WILLIAM E., JR.**—EE; Anderson. MSC; AIEE, Sec; Card Section Drill Team; IRE; IFC Office.

CARRON, RICHARD S.—EE; Shelbyville. Phi Sigma Kappa, V Pres; Eta Kappa Nu; Tau Beta Pi. **CARSON, KATHERINE**—S; Muncie. Wood Hall; Card Section; Duplicate Bridge Club; Green Guard; Major-Minor; Mock Pol Conv; WRA Counc; Sportswomen. **CARSTENS, DALE L.**—ME; Oaktown. ASME; Pi Tau Sigma; Tau Beta Pi. **CARTER, VERNA J.**—S; Fort Branch. Hall X; Delta Rho Kappa; Green Guard; Kappa Delta Pi; WRA; SNEA, Treas.

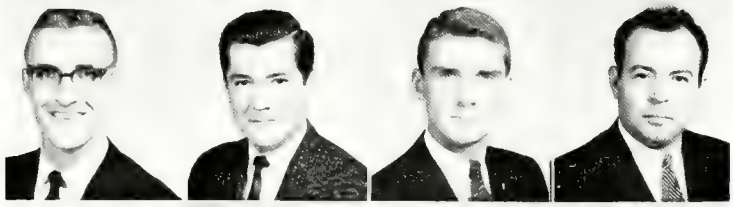

CASSON, LARRY R.—IED; Winslow. Iota Lambda Sigma, Sec-Treas; Industrial Ed Club, Exec Brd. **CASTILLO, ATILIO**—ME; Caracas, Venezuela. MSC; ASME; Pan-Am Club. **CAUBLE, RONALD L.**—CH; Indianapolis. Hall H; Am Rocket Soc; Amer Chem Soc; Purdue Rifle Team; Army Rifle Team; Honor Guard. **CHACIN-AMADO, MARCEL**—ME; Maracaibo, Venezuela. AS ME; Int'l Assoc; Pan-Am Club, Pres.

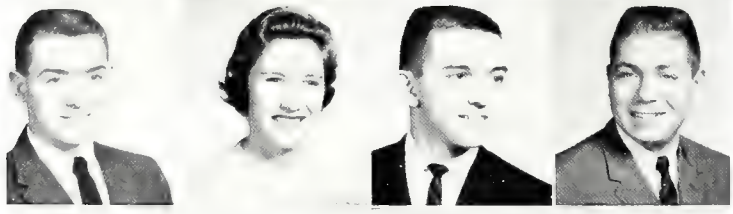

CHAILLE, JOHN C.—AG; Westport. Farm House; AGRICULTURIST; Collegiate 4-H Club. **CHALL, COLLEEN I.**—Detroit, Mich. Alpha Delta Pi, Pres; Card Section; Gold Peppers, Treas; Mock Pol Conv; Pan-Hel Counc; Student Senate. Sec; Triton; Univ Choir; Campus Chest; Sigma Delta Pi; WRA. **CHAMBERLAIN, DONALD R.**—AE; South Bend. H-2; Arnold Air Soc. **CHANDLER, JAMES R.**—S; Wolcottville. H-1.

CHANG, FRED H.—EE; Hong Kong, B.C.C. Chinese Student Club; Eta Kappa Nu; IRE; International Assoc; Phi Eta Sigma; Tau Beta Pi. **CHAPMAN, JOHN R.**—EE; Washington. Pi Kappa Phi; Scabbard and Blade. **CHAPPELIE, NORMAN A.**—S; Hammond. Cary, Sec-Treas "C" Unit; Amer Chem Soc. **CHASTAIN, FRANKLIN W.**—AG; Mitchell. MSC; AGRICULTURIST; Hoof and Horn Club.

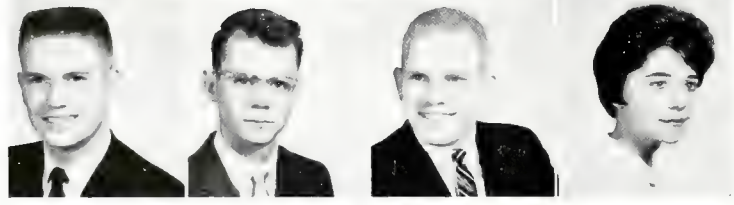

CHASTAIN, WILLIAM L.—PHAR; Salem. H-2; Camera Club; PHARMACIST. **CHEESMAN, ALLAN K.**—S; Kalamazoo, Mich. Cary. **CHEVALIER, MICHAEL W.**—ME; Hinsdale, Ill. Pi Kappa Alpha. **CHODASH, SUSAN L.**—S; Chicago, Ill. Alpha Xi Detla; B'nai B'rith Hillel Found; Purdue Players; Purdue Playshop.

CHRISTOPHER, OLLIE S.—EE; Rushville. MSC. **CIESAR, JAMES A.**—ME; Indianapolis. Sigma Phi Epsilon; ASME; ENGINEER; Phi Eta Sigma; Pi Tau Sigma; SAE; Tau Beta Pi. **CIPRIANI, JACQUELINE K.**—S; Chicago Heights, Ill. Hall X; Card Section; Green Guard; Newman Club; Sailing Club; WRX. **CLAMME, CAROLYN**—S; Lafayette. Delta Gamma; Green Guard Honorary; SNEA.

CLANCY, JOSEPH P.—IM; Roanoke. **CLANIN, DOUGLAS E.**—S; Anderson. H-1; Young Republ Club. **CLARK, RONALD R.**—ESE; Indianapolis. Sigma Alpha Epsilon. **CLAYTON, FREDERICK I.**—AE; Shelbyville. Cary; IAS, Chrm; Sigma Gamma Tau; Student Engineers Counc; Tau Beta Pi.

CLEMENTS, SUE A.—HE; Louisville, Ky. Kappa Alpha Theta. **CLEVENGER, PHYLLIS**—S; Indianapolis. Vawter Hall; Art Club; Modern Dance Club; Green Guard; Card Section. **CLODFELTER, MELVIN R.**—AG; Judson. Ag Ed Soc; Card Section; Collegiate 4-H Club; Hoof and Horn Club. **CLUGSTON, JUDITH K.**—SEH; Erie, Pa. Kappa Kappa Gamma, Treas; AWS, Cabinet; Card Section; Gold Peppers; Greek Wk Comm, Sec; Major-Minor; Modern Dance Club, Pres; Newman Club; WRA.

COATES, ROBERT H., JR.—I ENGR; Kokomo. Phi Kappa Psi; Pershing Rifles; AIIE. **COCHARD, CHARLES D.**—AG; Greenfield. H-1; Collegiate 4-H Club; Univ Choir; Var Glee Club. **COCHRAN, K. MAX**—IED; Oxford. Industrial Ed Club. V Pres; Amer Soc of Training Dir. **COCHRAN, NANCY R.**—S; Oxford. Ann Tweedale, Pres; Card Section; Mock Pol Conv; Student Co-op Assoc; Univ Choir.

COCHRAN, STANLEY D.—Ligonier. Delta Rho Kappa, Treas. **COFFMAN, JAMES B.**—AE; Franklin. Theta Tau; Am Rocket Soc; Card Section; IAS; AFROTC Band. **COFFMAN, JOHN Y., III**—S; St. Charles, Mo. Pi Kappa Alpha, Sec, Rush Chrm; Card Section. **COLEMAN, CLYDE F.**—ME; Covington. MSC; Card Section.

COLEMAN, KENNETH L.—PE; St. Louis, Mo. Phi Kappa Sigma; Var Athletics; SNEA. **COLLINGS, GERALD W.**—AG; Rosedale. **COLLINS, DARL R.**—AG; Markleville. **COLLINS, JAMES N.**—S; Indianapolis. Cary; Card Section; Student Union.

COLLINS, MARTHA S.—HE; Orland. Alpha Xi Delta; Card Section; Collegiate 4-H Club; Major-Minor; Mock Pol Conv; Modern Dance Club; Pan-Hel Counc; Univ Choir; Home Ec Club; WRA; Angel Flight. **COMER, J. LINDLEY**—AG; Fairmount. Alpha Gamma Rho, Sec; AGRICULTURIST; Alpha Zeta; Card Section; Christian Found; Hoof and Horn Club; Mock Pol Conv. **COMISKEY, CONSTANCE**—S; Oak Park, Ill. Delta Gamma; Green Guard Honarary; Sigma Delta Pi; Triton, Sec-Treas; Univ Choir; Mock Pol Conv; Delta Rho Kappa; WRA; Card Section. **COMSTOCK, NANCY L.**—S; Gary. Pi Beta Phi; AWS; Card Section; Green Guard; Mock Pol Conv; Pan-Hel Counc; WRA; NCTM; NCTE; SNEA.

CONLON, SUSAN M.—S; Lebanon. Kappa Alpha Theta; AWS; Card Section; Green Guard; Newman Club; OSS; Class Counc, Fr, Soph, Jr; Sr Cabinet. **CONNER, JANE B.**—S; Muncie. Kappa Alpha Theta; Card Section, Co-chrm Design Comm; Kappa Delta Pi; Bard; Delta Phi Delta. **COOK, DELORES E.**—HE; Bourbon. Zeta Tau Alpha; Card Section; EXPONENT; Gold Peppers; Kappa Delta Pi; Omicron Nu, Sec; Univ Choir; V C Meredith Club, State Sec-Treas; YWCA, Treas; Student Court, Sec. **COOK, JERRY J.**—AG; Wolcott. Ag Ed Soc; Ward Org.

COOK, LARRY E.—S; Connersville. Fowler, Sec-Treas; Mock Pol Conv; Old Masters. **COOPER, DONALD T.**—AG; Cloverdale. Farm House; Alpha Zeta; Ceres; Agronomy Club. **COOPER, GARY C.**—AG; Wabash. Kneale; Ag Ed Soc; AGRICULTURIST; Ceres, Treas; Christian Found; Forestry Club. **COOPER, ROBERT N.**—IED; Boswell. Drill Team.

COOPER, STEPHEN G.—ME; Zanesville, Ohio. Cary; ASME; Sailing Club. **COPELAND, DALE A.**—S; Anderson. State House, Pres; Student Co-op Assoc. **CORCORAN, MARGARET**—S; Columbus, Ohio. Kappa Alpha Theta; AWS; Card Section; Green Guard. **CORDER, DAVID L.**—ME; Martinsville. Phi Kappa Tau; ASME; Christian Found.

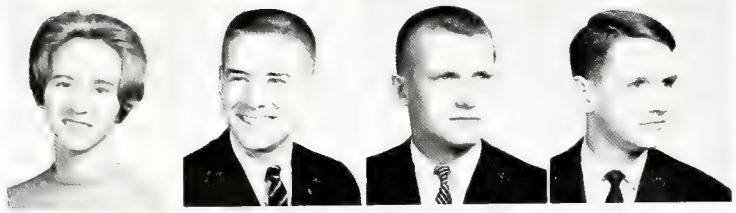

COREAN, RUTH E.—S; Lafayette. Card Section; Folk-a-Whirlers; Student Union; Saddle Club. **CORNICK, MICHAEL F.**—IM; Mt. Carmel, Ill. Pi Kappa Phi, Sec; Card Section; Mock Pol Conv; Scabbard and Blade; Var Athletic Mgr; Soc for Advancement of Management. **COUSSENS, HENRY J.**—AG; Granger. State Street Ct. **COVERT, DAVID D.**—EE; Carmel. Beta Theta Pi; DEBRIS, Admin Ed; Eta Kappa Nu; Purdue Playshop.

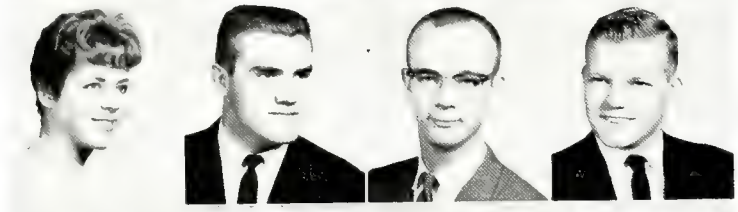

COX, BARBARA E.—HE; Pittsburgh, Pa. Pi Beta Phi; Card Section; Green Guard; Mock Pol Conv; Student Union; WRA. **COX, JAY T.**—FOR; South Bend. H-3; Forestry Club. **COX, THOMAS J.**—CHE; Edgewood, Ky. H-2; AIChE. **COZAD, WESLEY W.**—AG; Brownsburg. Ag Ed Soc.

CRITCHELL, RICHARD A.—CE; Rochester, N. Y. MSC; ASCE; Chi Epsilon. **CROCK, GLENN D.**—FOR; Greenfield. Dover, Pres; Folk-a-Whirlers; Forestry Club; Reamer Club; Student Co-op Assoc; Air Force Rifle Team. **CROMWELL, ROBERT F.**—ME; Richmond. Acacia; Am Rocket Soc; ASME; Student Union. **CROOK, MARY J.**—S; Flora.

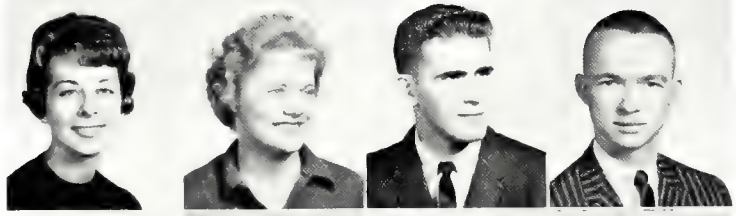

CROSS, SANDRA M.—S; Lafayette. Zeta Tau Alpha, V Pres, Pres; Card Section; Green Guard; Pan-Hel Counc; Student Union Young Dem Club; WRA; NEA. **CROUCH, SARAH**—HE; Fortville. Home Ec Club; Card Section; Green Guard. **CROUSE, GORDON L.**—AE; Anderson. Kappa Sigma. **CROMWELL, CARLERON R.**—S; West Point, N. Y. H-3; Card Section; Judo Club; Mock Pol Conv; Student Union; KMRX.

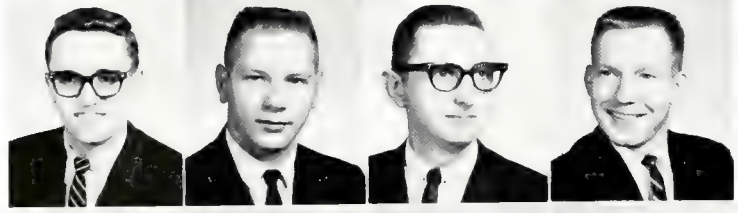

CROZIER, ALAN K.—ESE; Dallas, Tex. Sigma Alpha Epsilon; EXPONENT; Phi Eta Sigma. **CSASZAR, BRUCE J.**—AE; Seven Hills, Ohio. H-2, WHRC Bus Dir; Arnold Air Soc; IAS. **CUDDINGTON, DAVID B.**—ME; Gary. State Street Ct; Card Section; SAE; Zouaves, Commanding Off; Army Honor Guard; WCTS. **CULLOP, WILLIAM T.**—CE; Bruceville. Chauncey House.

CULLUM, KENNETH H.—IM; Indianapolis. Acacia; Mock Pol Conv; Scabbard and Blade. **CUMMINGS, JOHN R.**—EE; Indianapolis. MSC; AIEE; IRE. **CUMMINS, ELIZABETH A.**—HE; Danville. Kappa Alpha Theta; Card Section; Gold Peppers; Green Guard; Jr Prom Comm; Kappa Delta Pi; Pan-Hel Counselor; Student Union, Jr V Pres; Univ Choir; Home Ec Club; SNEA. **CUMMINS, MARJORIE J.**—HE; Monticello. Card Section; Collegiate 4-H Club; Folk-a-Whirlers; OSGS; V C Meredith Club; WRX.

CUMPSTONE, CHARLES G., JR.—Ind. M; Park Ridge, Ill. Lambda Chi Alpha; Scabbard and Blade; OSS; POMM. **CUNY, CHARLES D.**—CE; Arlington Heights, Ill. Cary; ASCE; Newman Club; Pershing Rifles; Phi Eta Sigma. **CUPKA, RICHARD D.**—IED; Medaryville. Iota Lambda Sigma, Pres; Ind Ed Club, Treas; ASTC; Purdue Veterans Club. **CUTLER, DAVID J.**—AG; Terre Haute. Agronomy Club.

DANIELS, ROBERT E.—PHAR; LaPorte. Alpha Chi Rho; Alpha Epsilon Delta; APhA; Card Section; Univ Choir; Univ Lutheran Assem. **DANIELSEN, VERNON M.**—EE; St. Charles, Ill. Cary; Newman Club; Tomahawk; WCCR; AROTC Rifle Team; Purdue Honor Guard. **DARLING, NORMAN H.**—EE; Cowna. Christian Found. **DAUGHERTY, ANN**—S; Wabash. Card Section; Collegiate 4-H Club; Green Guard; Class Counc, Soph, Jr; Foreign Student Hostess; SNEA.

DAUGHETTEE, ELAINE C.—S; Indianapolis. Delta Rho Kappa; Kappa Delta Pi; Town Girls; WRA; Young Republ Club; SNEA; Angel Flight. **DAUM, LENDELL L.**—EE; Napoleon, Ohio. H-3, Unit Sec-Treas; Eta Kappa Nu. **DAVENPORT, DON K.**—Ag Ed; La Paz, State St. Ct, Unit Pres; Ag Ed Soc; Mock Pol Conv. **DAVIES, WILLIAM A.**—S; Chicago, Ill. Acacia; Greek Wk Comm; Mock Pol Conv; OSGS; Skull and Crescent; Young Republ Club.

DAVIES, WILLIAM D.—FOR; Cincinnati, Ohio. Alpha Sigma Phi, Treas; Forestry Club; Pershing Rifles; Phi Eta Sigma; Wildlife Club, V Pres. **DAVIS, LAWRENCE G.**—ME; Fortville. Sigma Phi Epsilon. **DAVIS, ROBERT S.**—S; Lafayette. Phi Kappa Sigma, Sec; Delta Rho Kappa. **DAWSON, SUZANNE**—HE; Culver. Alpha Chi Omega; Mortar Board; Gold Peppers; OSGS, Jr Off, Sr Board; Omicron Nu, Pres; Alpha Lambda Delta; Pan-Hel Counc; Home Ec Counc; Jr Prom Comm; Campus Chest; Home Ec Club.

DE ARMOND, RICHARD P.—ME; Connersville. H-3; ASME; Phi Eta Sigma; Pi Tau Sigma; SAE; Tau Beta Pi. **DECKARD, LOWELL D.**—EE; Houston. Theta Tau; AIEE. **DECKER, GENE T.**—FOR; Elkhart. Fowler House; Forestry Club. **DEERING, LAWRENCE B.**—IM; Glenview, Ill. Phi Delta Theta.

DEIG, DARYL E.—Ind Man; Mt. Vernon. H-1, Exec Pres; Newman Club; Student Senate; Pendragon. **DEL BURGO, ITALO D.**—ME; Los Teques, Venezuela. MSC; ASME; Pan-Am Club. **DE LUTIS, THOMAS G.**—ESE; Pleasantville, N. Y. Pi Kappa Alpha; Card Section; Newman Club; Skull and Crescent; Student Union, Jr V Pres; Fr Orientation Panel. **DEMAREST, JERLYN H.**—HE; Greensburg. Card Section; Christian Found, Sec; Collegiate 4-H Club; Green Guard; Kappa Beta; Mock Pol Conv.

DE MOSS, LINDA L.—HE; Marion. Chi Omega; AWS; Card Section; Green Guard; Jr Prom Comm; Mock Pol Conv; Student Union; Univ Choir; WRX. **DEMPLEWOLF, DONALD G.**—EE; Bellevue, Ia. AIEE; Newman Club. **DENHART, PAUL D.**—AG; Linden. Alpha Gamma Rho, Rush Chrm; Hoof and Horn Club. **DENKER, DIANNE**—S; Indianapolis. Delta Gamma; Card Section; WRA; Mock Pol Conv.

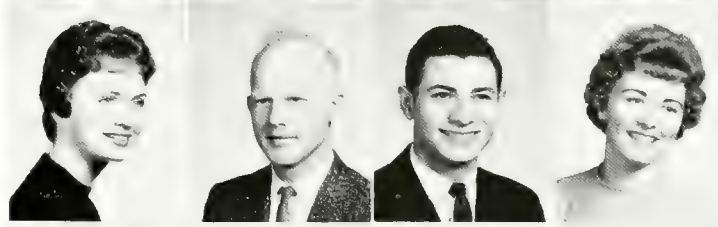

DENNIS, JOHN L.—EE; Indianapolis. Cary, Counselor; Pershing Rifles. **DESICH, JUDY**—HE; South Bend. Alpha Chi Omega; Mortar Board; Pan-Hel Counc, 2nd V Pres; SNEA; Gold Peppers; Kappa Delta Pi; Omicron Nu; Home Ec Club; Home Ec Counc. **DEUSER, LARRY M.**—EE; Indianapolis. AIEE; IRE. **DEVERE, MARTIN L.**—FOR; Kankakee, Ill. Sigma Pi; Forestry Club; Newman Club; Student Union; Young Republ Club.

DE VILLE, VERNE T.—PHAR; Indianapolis. Kappa Delta Rho, Rush Chrm; Kappa Psi; PHARMACIST; Band. **DICKEN, GEORGE R.**—S; Marion. Sigma Tau Gamma; Card Section; Mounted Drill Team. **DI CRISTOFORO, ADAM**—CE; Middletown, Ohio; Beta Theta Pi; ASCE; RIVET; Wrestling, Fr. **DIEBOLD, MARILYNN L.**—HE; Birmingham, Mich. Chi Omega; Card Section; Green Guard Honorary; Mock Pol Conv; WRH Governing Bd; Campus Chest; Angel Flight; Sr. Cabinet.

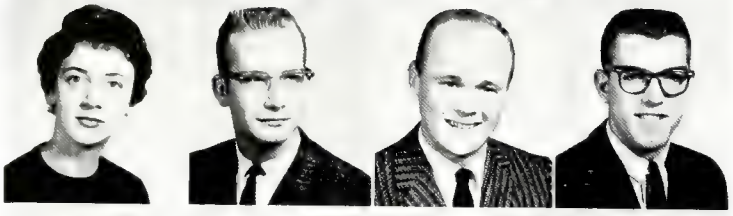

DIEMAN, MARGO J.—HE; Crown Point. Ann Tweedale; St Co-op Assoc, V Pres; Omicron Nu; Collegiate 4-H; Card Section; Green Guard Honorary; Home Ec Club. **DIETERLE, JOHN A.**—EE; Lafayette. AIEE; IRE; Scabbard and Blade; Ward Org. **DILL, LARRY M.**—PE; Rushville. **DILLON, BENNY N.**—AG; Deer Creek. Delta Sigma Phi, V Pres; Mock Pol Conv; Skull and Crescent; Student Union, Jr Bd; Fr Orientation Panel.

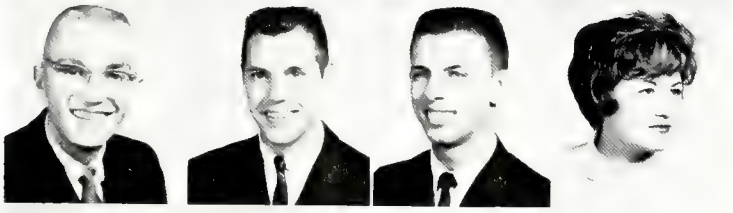

DINGES, KENNETH N.—CE; South Bend. ASCE; Phi Eta Sigma. **DISCHINGER, TERRY G.**—CHE; Terre Haute. Sigma Alpha Epsilon; Var Athletics; Omicron Delta Kappa; Catalyst Club; Gimlet Club; Skull and Crescent. **DISS, JAMES W.**—AG; Roanoke. Chauncey, V Pres; Ag Econ Club; Collegiate 4-H Club; Folk-a-Whirlers; Purdue Playshop; Student Co-op Assoc; SAM. **DIVER, JUDITH A.**—S; Findlay, Ohio. Delta Gamma; Class Counc, Soph; Alpha Lambda Delta; WRA; AWS, Judiciary Bd.

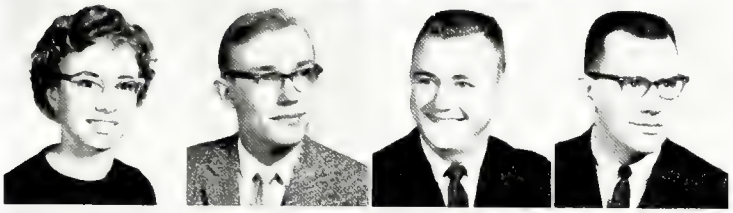

DIXON, MARTHA A.—HE; West Lafayette. MSC; Card Section; Grad Dame Club; Kappa Delta Pi, Pres; Omicron Nu; Home Ec Club. **DODGE, PARKER D.**—S; Charlestown, H-3. **DODGE, REX H.**—S; Angola. Cary. **DOEBLING, WAYNE E.**—S; Columbus. Cary; Lutheran Student Assoc; Univ Lutheran Assem.

DONALDSON, FRANK E.—CE; Washington. MSC; ASCE; Chi Epsilon. **DOOLEY, DANIEL J.**—EE; Rushville. Fairway; Amateur Radio Club; AIEE; Christian Found; IRE. **DORAN, MARY**—S; La Grange, Ill. Vawter Hall; WRA; Newman Club; Swim Squad; NCTE; Card Section. **DOUGHMAN, DAVID A.**—IED; Gary. Sigma Nu; Amateur Radio Club; Camera Club, Treas; Card Section; Judo Club; RIVET, Photo Ed; ASTD; IED Club.

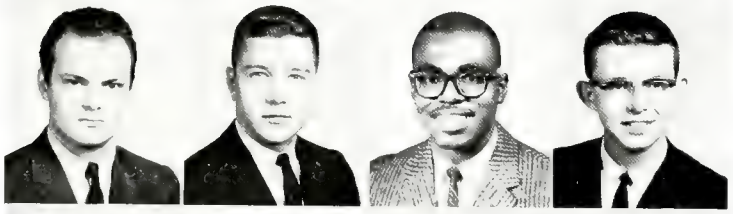

DOW, JOSEPH J.—EE; Navajoa Sonora, Mex. **DOWN, DONALD A.**—EE; Wilmette, Ill. Phi Kappa Tau, Sec; OSS. **DOWNING, RUPPERT A.**—Hampton, Va. State Street Ct; Univ Choir. **DOYLE, PATRICK J.**—Ind Man; Louisville, Ky. H-1; Univ Orchestra; SAM.

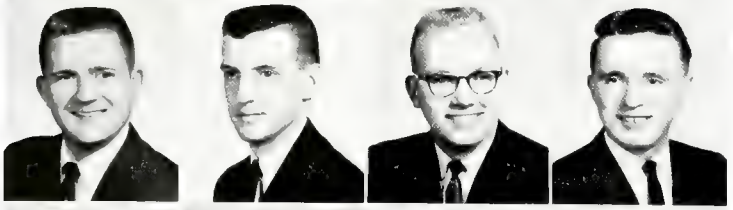

DRAEGER, LOUIS—ME; Grand Haven, Mich. ASME; Newman Club; Ward Org. **DROBISH, ROBERT G.**—ESE; Berkley Heights, N. J. Triangle, Pres; Phi Eta Sigma, Treas; Tau Beta Pi. **DRULEY, NICHOLAS H.**—Ag Ed; Richmond. H-2, Unit Sec-Treas; Ag Ed Soc; Lutheran Student Assoc; Old Masters; Honor Guard. **DUFFER, VERNON C.**—EE; Indianapolis. H-3; AIEE; IRE; Railroad Club.

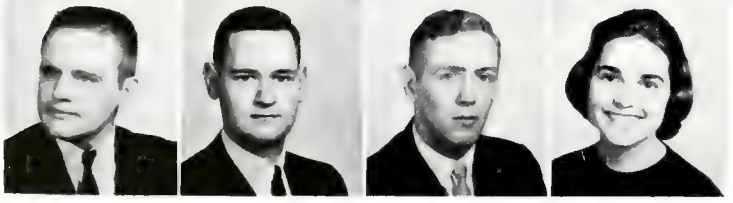

DUGGER, DAVID R.—ME; Noblesville. MSC; ASME; Auto Club; SAE. **DUGUAY, WILLIAM L.**—S; Rochester. H-1. **DUKES, EVERETT E. JR.**—Mishawaka. Purdue Veterans Assoc. **DUNCAN, DIANA**—HE; Schererville. Kappa Kappa Gamma; Home Ec Club; Student Union; AWS, Sec; Card Section; Alpha Lambda Delta; WRA; Omicron Nu, Ed; Green Guard.

DUNLAP, JOE—Ag Ed; Bloomington. Ag Ed Soc. **DUNN, MARY C.**—S; Lafayette. Kappa Kappa Gamma; Student Union; Card Section; Newman Club; Sigma Delta Pi; Green Guard Honorary. **DYER, FREDERICK J.**—MTE; Kokomo. Cary; Catalyst Club. **DYKHUIZEN, SIDNEY E.**—Ind Econ; New Orleans, La.

EASTWOOD, JAMES A.—AE; Roanoke, Va. Alpha Sigma Phi, Treas; Canterbury Club; Pershing Rifles; JIFC. **EDENS, ERNA E.**—S; Grosse Pointe Woods, Mich. Hall X, Unit Treas; Card Section; Outing Club; Sailing Club; WRX Gov Bd. **EDMUNDSON, ROBERT W.**—HE; Lafayette. Phi Delta Theta, V Pres; EXPONENT, Sr. Mgr; JIFC, V Pres; Student-Faculty Comm. **EDWARDS, GLORIA S.**—PHAR; Fort Wayne. Kappa Alpha Theta; Alpha Lambda Delta; Rho Chi; Green Guard; WRA; Card Section; Greek Wk Comm; EXPONENT; Mock Pol Conv.

EDWARDS, NORMA Y.—S; Gary. Zeta Tau Alpha; Card Section; Purduettes; Green Guard; Jr Prom Comm; Kappa Delta Pi, Sec; Univ Choir; YWCA, Sec; WRA; SNEA. **EGER, RICHARD T.**—ME; Flossmoor, Ill. H-3; Aeromodelers; Am Rocket Soc; Arnold Air Soc; IAS. **EICHENAUER, DAVID F.**—EE; Decatur. Phi Sigma Kappa, Treas; Student Union; Univ Choir; Young Dem Club. **ELDER, JAMES F.**—EE; Bloomdale.

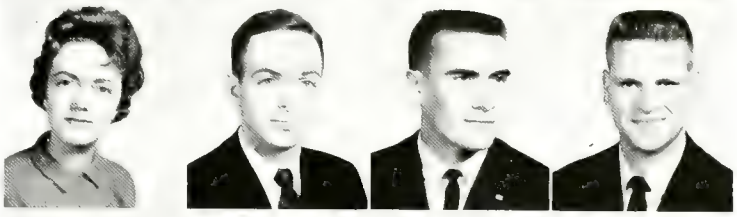

ELFREICH, ROBERT O.—CE; Evansville. Cary, Unit Sec Treas; ASCE. **ELKINS, ALAN A.**—S; Hammond. Delta Chi. **ELKINS, JAMES C.**—Brownsburg. Kappa Kappa Psi; Mil Band; Reamer Club. **ELKINS, JAY R.**—S, South Bend. Crew.

ELLABY, NEVADA E.—HE; Indianapolis. Shealy Hall; WRA; V C Meredith Club; Home Ec Club; Mock Pol Conv; Playshop **ELLIOTT, DORIS J.**—S; Chicago, Ill. Alpha Delta Pi, Rush Chrm; Card Section; EXPONENT; Green Guard; Mock Pol Conv; Pan-Hel Counc; Student Union; Undergrad Math Club; Campus Chest, Sr. Bd. **ELLIS, DAVID R.**—EE; Rocky River, Ohio. Beta Theta Pi, Rush Chrm; Eta Kappa Nu; India Student Assoc; Phi Eta Sigma; Student Union; Tau Beta Pi. **ELSHOUT, EDWARD P.**—ME; Ann Arbor, Mich. Kappa Sigma, Treas; ASME; Greek Wk Comm; Young Republ Club

ERWIN, SALLY S.—HE; Warsaw. Chi Omega; Pan-Hel Counc, Sec; Sr. Cabinet; Gold Peppers; Mock Pol Conv; Campus Chest; Jr. Prom Comm; Jr Class Counc; Green Guard; SNEA. **ESBER, SUSANNE M.**—S; Indianapolis. Sigma Alpha Eta; WRX Governing Bd; KMRX. **ESTER, JOHN W.**—ME; Indianapolis. Sigma Chi; DEBRIS, Jr. Ed; RIVET, Assoc Ed; Sigma Delta Chi. **EULER, JAMES A.**—ESE; Evansville. H-2, Unit Pres; Am Rocket Soc; Newman Club; POMM; Tau Beta Pi; Astronomy Club.

EVANDER, DEANNE E.—S; Lockport, N. Y. Warren Hall; Alpha Lambda Delta; Delta Rho Kappa; Green Guard. **EVANS, ROGER A.**—AG; Nappanee. Fowler House, Pres; Hoof and Horn Club. **EVARD, WILLIAM M.**—CE; South Bend. ASCE. **EWING, LEE W.**—CHE; Muncie. AIChE; Card Section; Catalyst Club; Outing Club.

EWING, MARCIA—S; Findlay, Ohio. Chi Omega, Treas; Student Union, Jr. Bd; WRX Governing Bd, Pres; Card Section; Gold Peppers; AWS; Alpha Lambda Delta; Univ Choir; Campus Chest. **FAIRBANKS, WILLIAM E. JR.**—Ind Mgr; South Bend. Phi Gamma Delta; ROTC Honor Guard. **FALLON, JAMES J.**—EE; Alton, Ill. MSC; Scabbard and Blade. **FEDERLE, PAUL E.**—CE; Batesille. Phi Sigma Kappa; ASCE; Newman Club.

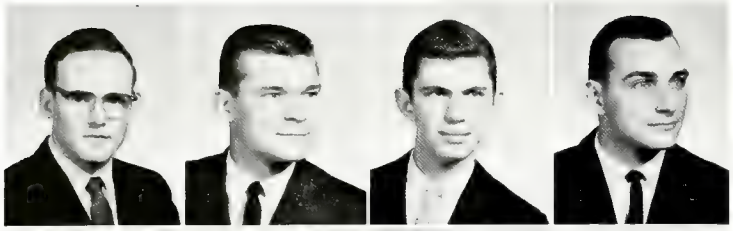

FEENEY, THOMAS E.—Ind Econ; Indianapolis. **FEIN, ROBERT E.**—ME; Evansville. MSC; ASME. **FEINGOLD, BRIAN S.**—IED; South Bend. H-1, Unit Sec-Treas; Iota Lambda Sigma. **FEKETE, JOHN D.**—EE; Hammond. Pi Kappa Phi; Purdue Playshop.

FELDMAN, SOL M.—AE; Vincennes. LAS, Treas. **FERGUSON, ROYLIN C.**—HE; Elizabethtown. Warren Hall; Card Section; Christian Found; Collegiate 4-H Club; Green Guard; Var Christian Fellow; Young Dem Club; Home Ec Club. **FERRARA, FRANK I.**—S; Clinton. Sigma Phi Epsilon, Pres; EXPONENT; Scabbard and Blade; Jr Prom Comm; IFC Office. **FIELDS, RONALD K.**—S; Elkhart. H-1, Unit Pres; Univ Lutheran Assem.

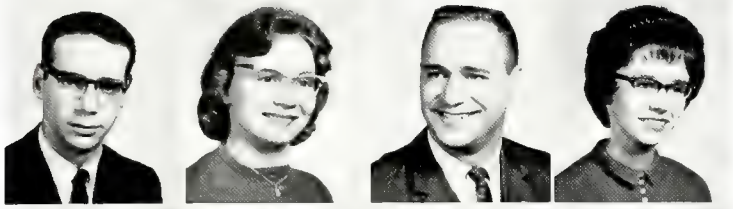

FIENBERG, STEPHEN I.—EE; Chicago, Ill. Tau Epsilon Phi, V Pres; AIEE; B'nai B'rith Hillel Found; Mock Pol Conv; RIVET. **FILIP, BETTY**—HE; Grovertown. Ann Tweedale; Home Ec Club; Major-Minor Club; SNEA; AWS. **FINK, JOCK L.**—CE; Fortville. Garrison Cts; ASCE; Mil Ball Comm, Gen Chrm; Mock Pol Conv; Scabbard and Blade; Skull and Crescent; Athletic Mgr (Varsity). **FINLEY, MARY C.**—Lafayette.

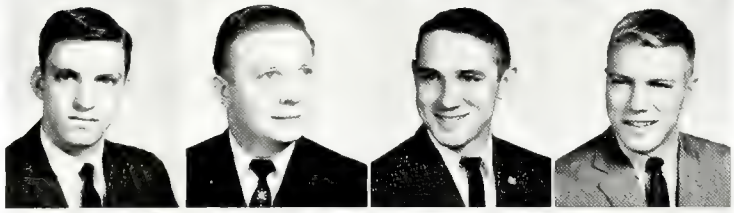

FISCHBACHER, JACK W.—CE; Michigan City. State Street Ct; Card Section. **FISCHER, RICHARD L.**—EE; Fort Wayne. Cary; AIEE; Newman Club. **FISH, RICHARD L.**—AG; Anderson. Club "25"; Collegiate 4-H Club; Hoof and Horn Club; Student Co-op Assoc. **FISHER, ADAM, JR.**—CHE; Greenville, S. C. Kappa Sigma, Pres; AIChE; Catalyst Club; Dolphin Club; IF Pres Counc; Judo Club; Mock Pol Conv; Quarterdeck; Scabbard and Blade; Skull and Crescent; Student Senate; Class Counc, Fr; Class Pres, Soph, Jr.

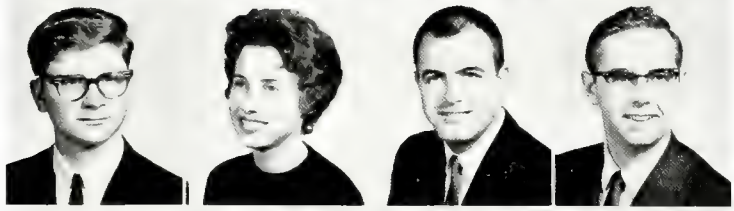

FISHER, WILLIAM M.—ME; Frankfort. Railroad Club. **FITZGERALD, ANN L.**—S; Stockwell. Kappa Kappa Gama; AWS; Card Section; Delta Rho Kappa; Green Guard; OSGS. **FITZGERALD, WILLIAM E.**—FOR; Watertown, N. Y. Fowler House; Forestry Club; Judo Club; Newman Club. **FLECK, LEE A.**—ME; Fort Wayne. ASME; Phi Tau Sigma; Sailing Club.

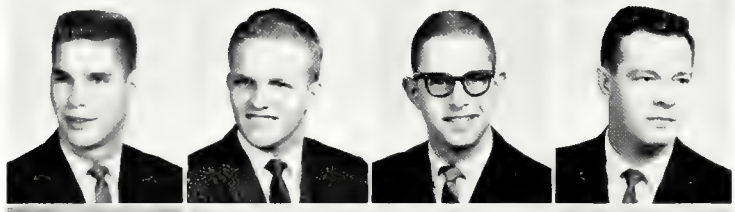

FLEMING, JOHN D.—Ind Econ; Dumont, N. J. H-1. **FOLEY, RICHARD P.**—Franklin. Newman Club; Scabbard and Blade. **FOLLICK, ROBERT L.**—S; Marblehead, Mass. Tau Epsilon Phi; B'nai B'rith Hillel Found, Pres. **FOSNIGHT, RONALD D.**—AG; Indianapolis. Ag Ed Soc.

FOSTER, ROBERT O.—S; H-3; Mil Band; Mock Pol Conv; Kappa Kappa Psi. **FOSTER, WILMA I.**—Attica. Twin Pines, Sec; AWS; Card Section; Collegiate 4-H Club; Major-Minor; Mock Pol Conv; Student Co-op Assoc; V C Meredith Club; SNEA. **FOWLER, LARRY M.**—Ag Econ; Brook. Delta Chi; Forensic Managing Bd; SAM. **FOX, DAVID L.**—Ind Man;; Seymour. H-3; Card Section; Wesley Found; SAM.

FRAME, DENVER B.—EE; Richmond. AIEE; IRE. **FRANCOEUR, GERALD D.**—S; Hammond. Phi Kappa Theta; Mock Pol Conv; Newman Club; Student Union; Soc for Adv of Man. **FRANK, ANNE B.**—S; South Bend. Hall X; B'nai B'rith Hillel Found; SNEA. **FRANZ, CURTIS A.**—S; Crown Point. H-3; Am Rocket Soc; Am Chem Soc; PUCC; MRA.

FRAZER, DONALD L.—S; West Lafayette. Mock Pol Conv; SAM; Student Union; EUB Student Center. **FRAZIER, LORELEI A.**—S; Covington. Duhme; Card Section; Major-Minor; Newman Club; WRA. **FRAZIER, CHARLES L.**—PHAR; Bloomington, Ill. H-1; Arnold Air Soc; Pershing Rifles; Wesley Found. **FREEDMAN, JEROME N.**—CHE; University City, Mo. Sigma Alpha Mu, Sec; Old Masters; OSGS; Omega Chi Epsilon; Phi Eta Sigma.

FREEMAN, ROBERT M.—S; Dayton, Ohio. Sigma Alpha Mu; B'nai B'rith Hillel Found, Vice-pres; Card Section; OSGS. **FREESE, BARBARA**—HE; Hammond. Kappa Delta Pi; Student Art League, Sec-Treas; Wesley Found, Soc Ch, Alum Ch, Choir; Canoe Club, Sec. **FRENCHIK, JAMES A.**—CHE; Hammond. Cary; Newman Club. **FREY, WILLIAM J.**—IM, Glenview, Ill; Sigma Chi, Ed; SAM.

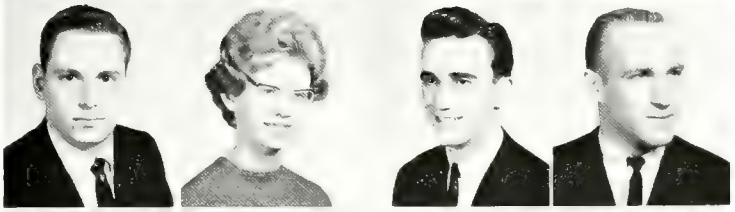

FREYMAN, ARTHUR L.—S; Lafayette. Forensic Managing Bd, Pub Mgr; Mock Pol Conv; Reamer Club; Student Senate; Univ Lutheran Assem, Stewardship Sec; Young Dem Club, Vice-pres. **FRIDLIN, WILLIAM A.**—S; Kokomo. Phi Kappa Psi, Soc. Ch; Athletic Mgr. **FRIEROTT, BERNARD J.**—IM; Minster, Ohio. Theta Xi, Pres; ASME; Aeromodelers; IF Pres Counc; Mock Pol Conv; Newman Club; SAM; Student Union. **FRONDUTI, ROBERT L.**—EE; New Kensington, Penn. Phi Kappa Theta, Pledgemaster, Soc Ch; Card Section; Newman Club; OSS.

FRY, NEIL D.—PHAR; Valparaiso. **FULLER WILLIAM C.**—S; Indianapolis. Newman Club; Young Dem Club. **FUQUAY, HAROLD R.**—S; Evansville. H-1; Mock Pol Conv; Newman Club. **FUST, DARLENE C.**—MS; Des Moines, Iowa. Vawter Hall; Society of Women Engineers; Univ Choir.

FYHR, RICHARD W.—EE; Michigan City. State Street Ct. **GADDIS, JOSEPH T.**—IE; Indianapolis. **GAGNON, DAVID J.**—S; Brookston. Pan-Am Club; Sigma Delta Pi; Young Dem Club. **GALBREATH, JANICE**—S; Findlay, Ohio. Kappa Alpha Theta, Vice-pres, Pledge trainer; AWS; Greek Wk Comm.

GALLER, BARBARA R.—S; Cleveland, Ohio. Hall X; B'nai B'rith Hillel Found; Card Section; Purdue Playshop. **GALLER, LAWRENCE M.**—AG; Gary. Tau Epsilon Phi, Sec; B'nai B'rith Hillel Found; Hort Club; Mil Band, Drum Major; Marching Band, Drum Major; Mock Pol Conv; Purdue Playshop. **GAMBINO, ANGELIA J.**—S; Lockport, N.Y. Kappa Kappa Gamma, House Ch; Card Section; Green Guard; Jr Prom Comm; Mock Pol Conv; Student Court Sr. Justice; Student Union. **GARCEAU, DAVID S.**—ME; Jeffersonville. Sigma Nu, Scholarship Ch; ASME; Card Section; Railroad Club.

GARDEN, DAVID J.—PHAR; Rochester, N. Y. Tau Epsilon Phi; Student Union. **GARRETT, RICHARD A.**—S; Elyria, Ohio. Tau Epsilon Phi, Sec; Pep Comm; POMM; Skull and Crescent; Athletic Mgr. **GARRETT, RICHARD W.**—I ENGR; Princeton. H-1; Alpha Pi Mu, Pres; AIIE; ASTE; Tau Beta Pi. **GARRISON, MARCIA J.**—S; LaPorte. WRA; Card Section; Green Guard; International Hostess; Old Masters; SNEA, Membership Ch.

GASCHO, DAVID L.—S; Mulberry. Mock Pol Conv. **GRANDSTAFF, ROBERT E.**—S; Peru. Hall H; Kappa Kappa Psi; Mil Band. **GAUTHIER, GEORGE A.**—CHE; Kansas City, Mo. AIChE; Catalyst Club; Scabbard and Blade. **GEIST, ARDEN A.**—ME; Chicago, Ill. Cary, Unit Councilman; ASME.

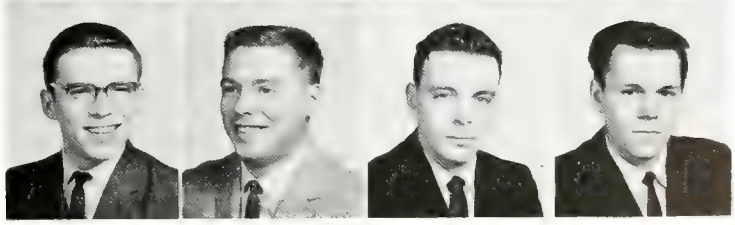

GELLING, ANNE—HE; Anderson. Kappa Alpha Theta, Scholarship Ch; Card Section, Instr Ch; Gold Peppers; Green Guard; Kappa Delta Pi; Mock Pol Conv; Mortar Bd; Pan-Hel Counc, Vice-pres, Rush Ch. **GENTRY, DON K.**—AG; Crawfordsville. Rochdale, Social Chairman; Ag Ed Soc; Collegiate 4-H Club; Hoof and Horn Club; Mock Pol Conv. **GEORGE, WILLIAM C.**—EE; Cleveland, Ohio. Beta Theta Pi; RIVET, Ass't Business Mgr. **GEROLD, DAVID J.**—AG; Cedar Lake. Club "25", Vice-pres; Scabbard and Blade; Student Co-op Assoc; Var Athletics, Track.

GIBBS, CHARLES R.—EE; Valparaiso. Phi Kappa Sigma; Catalyst Club, Soph Staff; IFC Office; Mock Pol Conv; WCCR; "Purdue Greek", ed. **GIBSON, JEROME W.**—ME; Fort Wayne. Cary Hall; ASTE; Pi Tau Sigma; Tau Beta Pi. **GIBSON, ROBERT B.**—AG; Eaton. Phi Sigma Kappa, Sent'nel; Ag Ed Soc; Ceres. **GILBERT, THOMAS H.**—S; Kenmore, N.Y. Mil Band; Railroad Club; Reamer Club; Kappa Kappa Psi.

GILLEN, JOHN R.—AG; Otterbein. Alpha Gamma Rho; Ag Econ Club. **GLASGOW, EDSEL R.**—ME; Tulsa, Okla. Phi Kappa Sigma, Scholarship Chairman; ASME; IFC Office; Pi Tau Sigma. **GLASGOW, JAMES E.**—S; Bluffton. Rochdale; SCOPE, Copy Ed; Student Co-op Assoc. **GLASS, LARRY J.**—AG ENGR; Marion. ASAgE, Vice-pres, Treas; Christian Found.

GLASSETT, JANE E.—S; Fort Wayne. Alpha Xi Delta, Vice-pres, Pledge Trainer; Card Section; Green Guard; WCCR; YWCA. **GODOY, MARTIN D.**—S; East Chicago. Phi Sigma Kappa, Inductor. **GOEBEL, KAREN P.**—HE; Andrews. Delta Gamma, Ass't Treas; Card Section; Collegiate 4-H Club, Treas, Hosting Comm; Hoof and Horn Queen; Home Ec Club, Pres, Membership Ch; International Assoc; Jr Class Counc; Green Guard Honorary; Gold Peppers; Lutheran Student Assoc, Sec; SNEA; WRA; YWCA. **GOEBEL, LOUIS E.**—CHE; New Albany. Kappa Sigma; AIChE; Catalyst Club; Greek Wk Comm; Jr Prom Comm; Old Masters; Omega Chi Epsilon; Quarterdeck; Scabbard and Blade; Skull and Crescent; Student Union; Tau Beta Pi; Univ Lutheran Assem.

GOELZER, ROBERT D.—I ENGR; Bloomington, Ill. Phi Sigma Kappa, Pres, Sec; AIIE; IF Pres Counc. **GOHN, LYLE A.**—AG; Rochester. Farmhouse, Sec, Social Ch; Ag Econ Club, Council; Ag Ed Soc; Alpha Zeta; Card Section; Collegiate 4-H Club; Gimlet Club; IF Pres Counc; IFYE; Iron Key; Jr Class Counc; Jr Prom Comm; Mock Pol Conv, Delegate; Omicron Delta Kappa; Old Masters Host; OSGS Student Body Treas, Jr Bd, Sr Bd, Office Mgr-Leadership Training; Phi Eta Sigma; Skull and Crescent; SBP Cabinet; Student Affairs Comm; Univ Choir. **GOLL, SUSIE B.**—HE; North Judson. Twin Pines, Social Chairman, Standards; Card Section; Collegiate 4-H Club; Mock Pol Conv; Purduettes, Student Mgr; Sportswomen; Student Co-op Assoc; Univ Choir; WRA Council. **GOLLINGS, JACK A.**—S; Cedar Lake. Sigma Pi, Herald; Catalyst Club.

GOODRICH, RONALD—S; London, England. Delta Tau Delta; Student Union. **GOODWIN, PAUL E.**—EE; South Bend. Alpha Chi Rho, Pres; Auto Club; Card Section; IFC Office. **GOODWIN, PAUL G.**—EE; Mount Vernon. Eta Kappa Nu; Hussar's Club; Mil Band. **GOODWIN, ROBERT M.**—S; Anderson. Sigma Chi, Historian; Athletic Mgr, Track.

GOSSARD, HAL E.—EE; Terre Haute. Acacia, Athletic Mgr; Soph Field Day Comm. **GOTTBRATH, JUDITH A.**—S; Louisville, Ky. Alpha Lambda Delta; AWS Judicial Bd; Card Section; Green Guard; Mock Pol Conv; Newman Club; Young Dem Club. **GOTTBRATH, MARY M.**—HE; Jeffersonville. Alpha Delta Pi, Scholarship Chairman; Alpha Lambda Delta; Card Section; EXPONENT; Gold Peppers; Green Guard; Jr Prom Comm; Kappa Delta Pi; Newman Club; Univ Choir; Campus Chest Comm. **GOULD, TOMMIE L.**—PE; Orleans.

GOULD, THOMAS M.—AG; Lafayette. Phi Delta Gamma, Historian; Card Section. **GRAFT, JOHN T.**—ME; Lagro; ASHRAE; ASME. **GRANSINGER, JOSEPH P.**—IM; Gary. Club "25", Vice-pres, Sec; SAM. **GRAVES, J. W.**—PE; Tangier. Kappa Delta Rho, Vice-pres; SNEA; HYPER.

GREEN, EDITH I.—S; Gary. Kappa Alpha Theta; Card Section; Green Guard; Mock Pol Conv; Purdue Groove, Bus Mgr. **GREEN, FRANCES**—Converse. Alpha Xi Delta, Pres; Card Section; Gold Peppers; Mock Pol Conv; Old Masters; OSS; Pan-Hel Counc; Rho Chi; WRA. **GREEN, TERRY K.**—CE; Indianapolis. **GREENBERG, HAROLD H.**—IM; Phoenix, Ariz. Alpha Epsilon Pi; Purdue Players; Purdue Playshop; SAM.

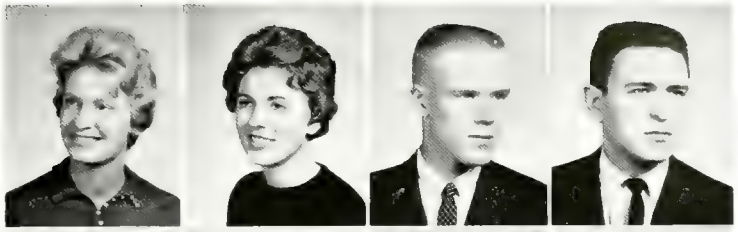

GREGOROVICH, THOMAS J.—PHAR; Whiting. Delta Chi; Alpha Epsilon Delta; Newman Club. **GREGORY, CARMA**—S; Hammond. Wood Hall, Standards Chrm; Univ Choir; NEA; International Relations Club, Sec. **GRENDA, CHARLES R.**—S; LaPorte. **GRESLEY, STEPHEN C.**—S; Fort Wayne. H-1; Card Section; Mil Ball Comm; Mock Pol Conv; Old Masters; Scabbard and Blade; Soccer Club; WMRH.

GRIBBEN, EDWARD S.—AE; Wabash. H-2; IAS. **GRIFFITH, JUDY A.**—HE; Indianapolis. Hall X; WRX, Sec; Unit Sec; Exec and Gov Bds; Tomahawk, Sec, V Pres; Gold Peppers; Home Ec Club; Judo Club; SNEA. **GRIFFITH, RITCHIE L.**—S; Worthington. Cary; Wesley Found. **GRIMBLE, LARRY F.**—PHAR; H-1, Unit Pres; APhA; Phi Eta Sigma; Rho Chi.

GROSE, RALPH E.—EE; Alexandria. MCS. **GROSSMAN, MARTIN W.**—AG; Batesville. Kappa Delta Rho; Ag Ed Soc; Alpha Zeta; Ceres; Newman Club. **GRUBB, JUDITH A.**—S; Hall X; WRX, Sec, Unit Sec; Card Section; Green Guard; WRX Governing Bd; Tau Beta Sigma, Treas; Purdue Band. **GUENTHER, DAVID W.**—S; Fort Wayne. H-2; ACS, Pres.

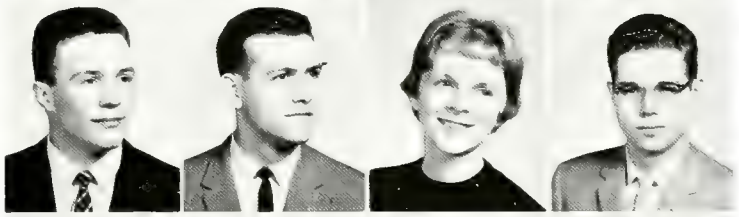

GUHSE, RICHARD D.—ME; South Bend. Sigma Nu; Purdue Playshop. **GUTHRIE, THOMAS L.**—FOR; Angola. Kappa Delta Rho, Sec; Card Section; Forestry Club; Pershing Rifles; POMM; Xi Sigma Pi. **HAAG, JACK M.**—S; South Bend. Delta Upsilon. **HAASE, DAVID J.**—CE; Toledo, Ohio. H-3; ASCE; Scabbard and Blade; Student Union; Purdue Pilots, Sec

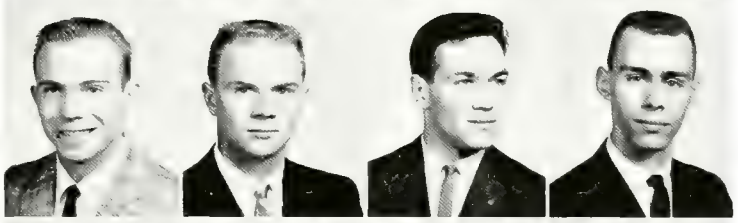

HAHN, NANCY J.—HE; Peru. Alpha Xi Delta; AWS; Card Section; Green Guard; Mock Pol Conv; Symphonic Band. **HALL, ROBERT L.**—EE; Queens, N. Y. Judo Club; Drill Team. **HALL, WILLIAM M.**—EE; Gary. H-2. **HALT, NANCY A.**—S; Warren Hall; Card Section; AWS; SNEA; Collegiate 4-H.

HAM, HARLEY L.—EE; Lafayette. Var Glee Club. **HAMILL, JAMES A.**—S; Thorntown. H-2. **HAMILTON, WILLIAM J.**—S; Indianapolis. Auto Club; Ward Org; YMCA; WCTS. **HANF, MARCIA K.**—S; Lafayette. Kappa Alpha Theta; Alpha Lambda Delta, V Pres; AWS, V Pres; Card Section; Gold Peppers, Pres; Green Guard; Kappa Delta Pi; Mortar Board; Old Masters; Pep Comm; Sportswomen; Univ Choir; WRA; Sr Class Cabinet; SNEA.

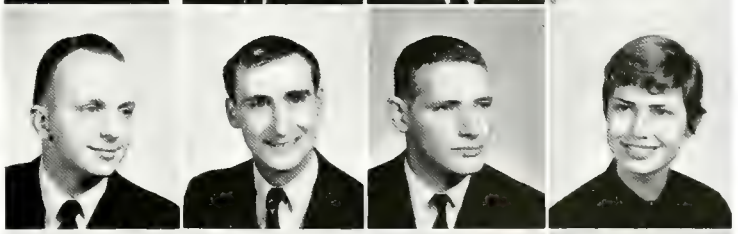

HANSELL, CLARENCE L.—S; Remington. Phi Kappa Sigma, Pres; Univ Choir; Var Athletic Mgr; Air Force Rifle Team. **HANSON, RICHARD A.**—ME; Hobart. ASME; Arnold Air Soc; Judo Club; Pi Tau Sigma. **HARASTY, GERALD A.**—ESE; Hammond. H-2; Newman Club, Pres; Phi Eta Sigma; Tau Beta Pi. **HARBERT, MARVIN R.**—ME; Greenwood. State Street Ct, Unit Pres; ASME.

HARDEN, CHARLES L.—EE; Jasonville. Phi Kappa Psi, Treas; ENGINEER, Bus Mgr. **HARDISON, ALICE A.**—HE; Elmhurst, Ill. Kappa Kappa Gamma, V Pres; AWS; Card Section; Class Counc, Soph, Jr; Green Guard; WRX. **HARGRAVE, JANE**—HE; Lookout Mountain, Tenn. Kappa Alpha Theta, Pres; Canterbury Club; Omicron Nu; Triton. **HARLOW, JAMES H. V.**—CHE; Edinburg. Chauncey, Treas, Sec; Omega Chi Epsilon; Phi Eta Sigma; Quarterdeck; Tau Beta Pi.

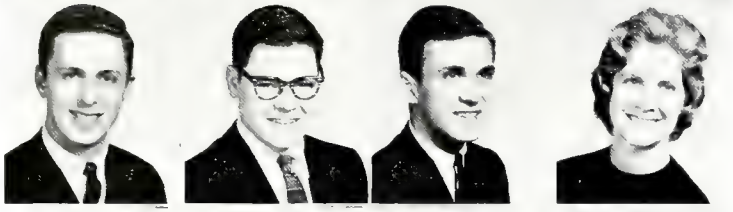

HARMON, DAVID C.—AG; Anderson. H-2; Card Section; Agronomy Club. **HARMON, TIMOTHY**—AE; Akron, Ohio. Phi Delta Theta; OSS; IAS. **HARPE, DONALD G.**—IED; Evansville. **HARPER, JEANNE C.**—S; Cincinnati, Ohio. Kappa Kappa Gamma; Card Section; EXPONENT; Gold Peppers; Green Guard; International Assoc; Mock Pol Conv; Newman Club; Old Masters; Theta Sigma Phi, Treas; Young Republ Club; SNEA; Angel Flight.

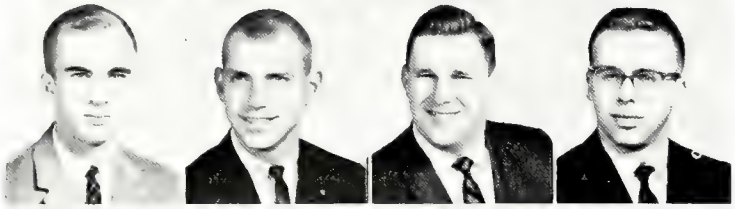

HARRIGAN, TIMOTHY G.—PHAR; Chicago, Ill. Cary Hall **HARRINGTON, ROBERT T.**—IM; Belleville, Ill. Delta Tau Delta; Class Counc, Soph, Jr; OSS; Mil Ball Comm; Nu Sigma Delta; Scabbard and Blade; SAM; Univ Choir. **HARRIS, HERBERT W.**—EE; Irwin, Penn. Var Christian Fellow. **HARRIS, RONALD E.**—EE; Evanston, Ill. Sigma Alpha Epsilon; Card Section; Jr Class Counc.

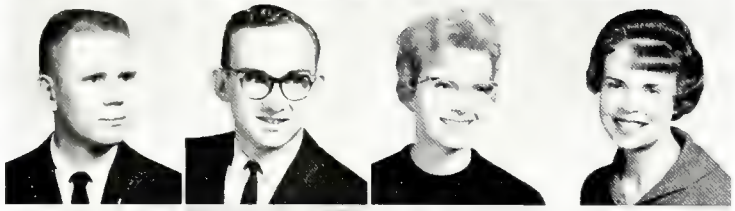

HARRISON, ROBERT W.—EE; Yorktown. Sigma Phi Epsilon; AIEE; IRE; RIVET. **HARROLD, ROBERT L.**—AG; Carthage. Club 25; Alpha Zeta; Hoof and Horn Club. **HARROW, SUSAN C.**—HE; LaPorte. Warren Hall, Sec; AWS; Card Section; Green Guard; International Assoc; Jr Prom Comm; Mock Pol Conv; OSS; Student Art League; Univ Choir; Young Republ Club; Home Ec Club. **HART, ELIZABETH L.**—HE; Indianapolis. Phi Mu; EXPONENT, Sr Ed; Greek Wk Comm; Green Guard; Jr Prom Comm; Old Masters; Theta Sigma Phi, V Pres; Young Republ Club; YWCA; Home Ec Club.

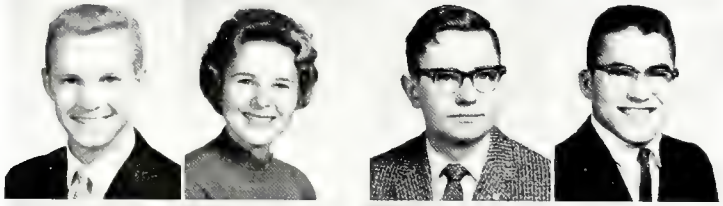

HARTMAN, GEORGE C.—CE; Oldenburg. ASCE; Newman Club. **HARTZELL, MARY J.**—Anderson. Kappa Alpha Theta; Card Section; Green Guard Honorary; Student Union, Jr Bd. **HARVEY, RICHARD W.**—ME; Michigantown. H-2; ASME; Pi Tau Sigma. **HASSE, LEONARD R. JR.**—CE; Muncie. H-2, Unit Pres; ASCE; Card Section; Judo Club; Mock Pol Conv; POMM. Capt; Scabbard and Blade; Army ROTC Honor Guard.

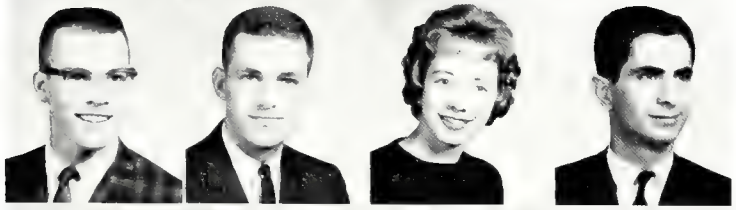

HASSEL, HENRY C.—ME; Kenilworth. Alpha Chi Rho; ASME; Canterbury Club; SAE; Young Republ Club. **HASTINGS, JERRY L.**—ME; Temple, Tex. Sigma Nu, Treas; ASME; Card Section; Scabbard and Blade; Skull and Crescent; Var Athletics. **HATFIELD, PATTY S.**—Bourbon. Phi Mu; Card Section; Drill Team Aux, Exec Officer; Green Guard; Mock Pol Conv; Modern Dance Club; Student Union. **HATTAB, RUSHDI A.**—EE; Tulkarm, Jordan. H-2; Pan Arab Club.

HAUBURSIN, LUCY E.—S; Muncie. Alpha Chi Omega, V Pres; AWS; Green Guard; Mock Pol Conv; Young Republ Club; YWCA. **HAYES, MARIAN S.**—HE; W. Lafayette. Zeta Tau Alpha; Card Section; Alpha Lambda Delta; Omicron Nu; V C Meredith Club; Wesley Found; Young Republ Club; YWCA, Sec. **HEID, KENNETH O.**—EE; Marengo. Newman Club. **HEATON, CURTIS H.**—AG; Warren. Kappa Delta Rho; AGRICULTURIST; Alpha Zeta; Card Section; Ceres; Collegiate 4-H Club; DEBRIS, Jr. Ed; Folk-a-Whirlers; Hoof and Horn Club; Sigma Delta Chi; Skull and Crescent; Univ Choir; Young Dem Club.

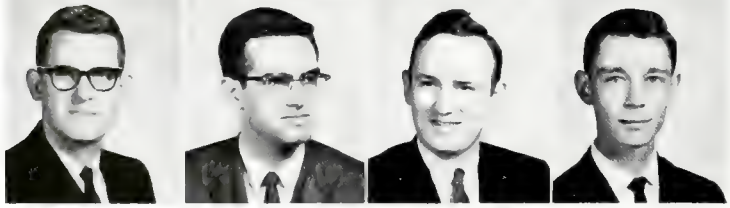

HECKAMAN, DOUGLAS E.—EE; Breman. AIEE; IRE; WBAA. **HEILIG, MARVIN R.**—ME; Aurora. Beta Theta Pi. **HEILMAN, ROBERT G.**—ME; Hammond. ASME; Mock Pol Conv. **HEIM, DON C.**—S; Plymouth. H-3; Camera Club; AFROTC Band.

HEIM, EVELYN D.—S; Plymouth. Alpha Delta Pi, Treas; Alpha Lambda Delta; AWS; Green Guard; Mock Pol Conv; YWCA. **HEIMAN, LOUIS F.**—AG ENGR; Kendallville. Sigma Tau Gamma; ASAgE; Univ Lutheran Assem. **HEIRMAN, DONALD N.**—EE; Mishawaka. H-3, Exec Treas, Exec Pres; Eta Kappa Nu, Treas; Newman Club; Pershing Rifles; Phi Eta Sigma; Quarterdeck; Scabbard and Blade; Tau Beta Pi; Univ Choir. **HELM, WESLEY D.**—ME; Marion, Ill. MSC; ASME; Card Section; SAE.

HELMS, KENNETH T.—EE; Newburgh. **HELT, ERIC H.**—S; North Olmsted, Ohio. Sigma Chi, Pres; ASTME; Class Counc, Jr; Gimlet Club; Greek Wk Comm; IFC Office, Pres; IF Pres Counc; Mil Ball Comm; Scabbard and Blade; Student Senate; Yell Leaders; Iron Key; Omicron Delta Kappa. **HEMPENIUS, WALTER L.**—AG; Lafayette. Alpha Zeta; Dairy Club. **HENDEY, EDWIN V.**—ESE; Marion. Sigma Nu.

HENDRICH, WILLIAM R.—ME; Palmyra. ASME; Sigma Pi Sigma. **HENDRICKS, CARL H.**—CHE; East Chicago. H-2; AIChE; Omega Chi Epsilon. **HENNINGS, WILLIAM H.**—EE; South Bend. MSC; AIEE; Mock Pol Conv; Phi Eta Sigma; Student Senate. **HENDRICKS, VICTORIA M.**—S; Anderson. Kappa Alpha Theta; Alpha Kappa Delta; Card Section; Gold Peppers; Mock Pol Conv; Pep Comm; Yell Leaders, Sec; Class Counc, Fresh, Soph, Jr.

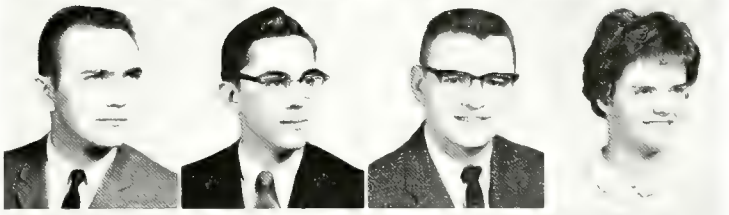

HERDER, JOHN K.—ME; Indianapolis. ASME; Auto Club; Sailing Club. **HERDON, BOBBY A.**—CHE; Worth, Ill. Fairway; Student Co-op Assoc. **HESSELBERTH, JOHN F.**—CHE; West Lafayette. Alpha Sigma Phi, Pres; Omega Chi Epsilon; Phi Eta Sigma. **HEYN, GAYLE C.**—S; South Bend. Delta Gamma, Rush Chrm; Kappa Delta Pi; Mock Pol Conv; Pan-Hel Counc.

HIATT, WILLIAM E., JR.—IM; Bethesda, Md. Phi Kappa Psi; ASCE; Canterbury Club; Duplicate Bridge Club; Mock Pol Conv; Young Republ Club; Var Athletics. **HICKS, RONALD E.**—S; Kingman. State Street Ct; Christian Found; IRE; The Twelve; OIA, Treas. **HICKS, RUSSELL D., JR.**—EE; Columbus. Triangle; IRE; Phi Eta Sigma. **HILBISH, ROBERT T.**—EE; Bethesda, Md. H-2; Drill Team; POMM.

HILBISH, THOMAS F.—PHAR; LaPorte. Kappa Sigma; APhA; Pershing Rifles; Phi Eta Sigma; POMM; Rho Chi; Scabbard and Blade; Univ Choir. **HILE, WILLIAM E., JR.**—S; Barrington, Ill. Sigma Nu; Jr Prom Comm; Mil Band; OSS; Univ Orchestra; Campus Chest. **HILL, CAROLYN F.**—S; Evanston, Ill. Kappa Alpha Theta. **HILL, DORTHA L.**—S; Fort Wayne. Alpha Delta Pi, Pres, Sec; Card Section; Gold Peppers; Green Guard; Kappa Delta Pi; Old Masters; Pan-Hel Counc; SCOPE, Bus Mgr, Circulation Mgr, Subscript Mgr; Univ Choir; Young Republ Club; SNEA.

HILL, JAMES W.—ME; Park Ridge, Ill. Phi Kappa Psi. **HILSMIER, LARRY D.**—ME; Fort Wayne. ASME; SAE. **HINDS, JOCELYN C.**—S; Bloomington. Hall X; AWS; Card Section; Judo Club; Sailing Club; Archery Club, Sec-Treas. **HINSDALE, LLOYD W.**—ME; Rocky River, Ohio. Beta Theta Pi, Rush Chrm.

HINSHAW, DEANNA J.—HE; Carmel. International Assoc; Omicron Nu; Pan-Am Club; Var Christian Fellow; V C Meredith Club. **HINSHAW, R. MICHAEL**—CE; Richmond. Alpha Chi Rho; DEBRIS, Jr Ed; Sigma Delta Chi. **HISKER, RITA**—HE; Evansville. Warren Hall; AWS; Newman Club; Home Ec Club. **HIVELY, RONALD L.**—PHAR; Monticello. APhA.

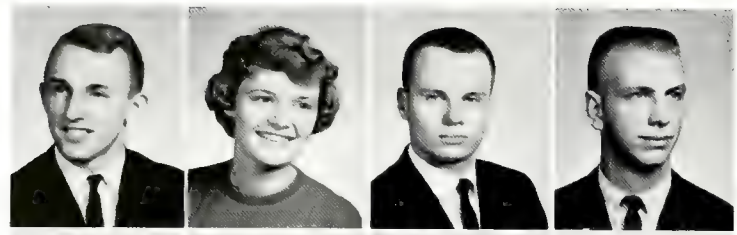

HOAGLAND, JOHN M.—AG; Covington. Stellar Brothers; Ag Ed Soc; Alpha Zeta; Ceres; Kappa Delta Pi; Scabbard and Blade. **HOAGLAND, MARY E.**—HE; Covington. MSC; Home Ec Club; WRA; WRH Club; Mock Pol Conv. **HOBSON, KENNETH C.**—EE; Modoc. H-2; AIEE; Christian Found; Eta Kappa Nu; IRE. **HOFFMAN, DONALD G.**—PHAR; Northfield, Ohio. Sigma Phi Epsilon; APhA; EXPONENT, Sports Ed; Greek Wk Comm; Sigma Delta Chi; Skull and Crescent.

HOFFMANN, WILLIAM F.—AG; Brazil. Cary; Agronomy Club. **HOFFMEISTER, SUE P.**—S; St. Louis, Mo. Alpha Delta Pi; Alpha Kappa Delta; AWS, Judiciary Bd; Jr Prom Comm; Homecoming Court, 1960. **HOGUE, MARY D.**—S; Lafayette. Alpha Lambda Delta; Judo Club; Saddle Club. **HOHENBOKEN, GEORGE T.**—AG; Geneseo, Ill. Alpha Gamma Rho; Ag Econ Club; AGRICULTURIST; Auto Club; Card Section; EXPONENT, Jr Ed; Hoof and Horn Club; Jr Prom Comm; Sigma Delta Chi; Skull and Crescent, Treas; Var Christian Fellow; Young Republ Club, Treas.

HOHN, RICHARD E.—ME; Indianapolis. Kneale; ASME; Pi Tau Sigma; Student Co-op Assoc. **HOLM, ROBERT E.**—AG; Lafayette. Farm House, V Pres; Alpha Zeta; Collegiate 4-H Club; OSS; Phi Eta Sigma; Scabbard and Blade; Ag Science Club; Campus Chest. **HOLMES, CAROL S.**—S; Indianapolis. Pi Beta Phi; Card Section; Major-Minor; Mock Pol Conv; Young Republ Club. **HOLMES, RICHARD C.**—IM; Orchard Park, N. Y. Phi Gamma Delta; Class Counc, Sr; IFC Office; Univ Choir; Var Glee Club.

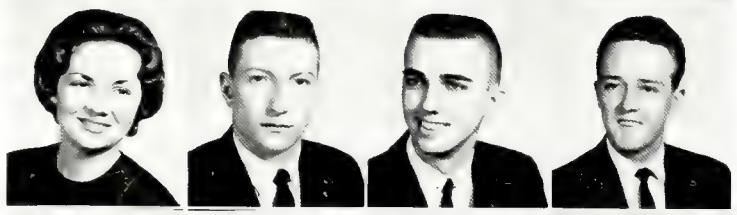

HOPPER, MARLANA D.—HE; Walton. Duhme; Card Section; Green Guard; V C Meredith Club; WRA; SNEA. **HORN, DENNIS L.**—S; Wolcott. Acacia; Student Union. **HORTON, LARRY R.**—ME; Indianapolis. Sigma Phi Epsilon; ASME; Baptist Student Fellow. **HORTON, RICHARD R. W.**—PHAR; Hamden, Conn. Kappa Psi, Treas; APhA.

HOSHAW, ROBERT E.—FOR; Cincinnati, Ohio. Delta Upsilon, Pres; IF Pres Counc; Skull and Crescent; Var Athletic Mgr. **HOWES, GAIL E.**—Chesterton. Phi Mu; Card Section; Delta Rho Kappa; EXPONENT; Gold Peppers; Green Guard; Kappa Delta Pi; Major-Minor; Modern Dance Club, Treas; Mortar Bd, Treas; Triton, Pres, V Pres; WRA, Pres, Treas; Wesley Found. **HOYER, MYRON L.**—AG; Corunna, India. Ag Ed Soc. **HUDLER, NIKKI**—S; West Lafayette. Alpha Chi Omega; Alpha Lambda Delta; Christian Science Org; Delta Rho Kappa; EXPONENT, Ed-in-Chief; Gold Peppers, Sec; Kappa Delta Pi; Mortar Bd; Theta Sigma Phi.

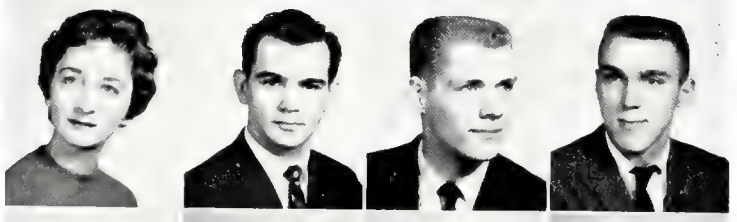

HUDSON, BRENDA K.—S; Zionsville. Duhme. **HUEBNER, RUSSELL H.**—S; Indianapolis. Cary; Delta Rho Kappa; Newman Club; Sigma Pi Sigma; Student Senate; Young Republ Club; Undergrad Physics Club. **HUFFER, ROGER W.**—S; Bourbon; EUBCCF; Mil Band; Var Christian Fellow; WCCR. **HUGHES, JOHN E.**—AG; Cicero. Dairy Center; Dairy Club.

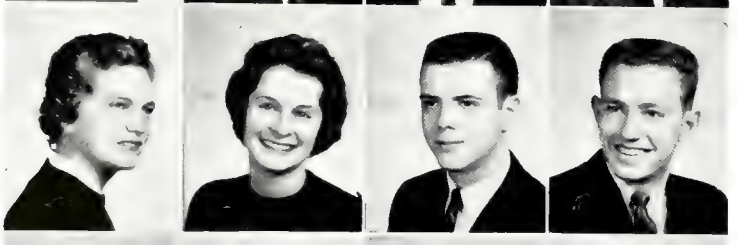

HULL, JULIE—S; Anderson. Kappa Kappa Gamma; WRA; Major-Minor; Card Section; Green Guard. **HUMPHREY, SANDRA L.**—HE; Plymouth. Twin Pines, V Pres; Majorette; Home Ec Club; Class Counc, Fr; Student Co-op Assoc; Univ Choir. **HUNTER, JOHN D.**—Ind Econ; Cleveland Heights, Ohio. H-1. **HUPP, WILLIAM A.**—CE; LaPorte. Phi Delta Theta, Pres; ASCE; IF Pres Counc; Mock Pol Conv; Var Athletic Mgr.

HUTCHINSON, ROBERT J.—ME; Oak Park, Ill. Phi Kappa Tau, Rush Chrm; Phi Eta Sigma. **HUXSOLL, EMILY M.**—S; Aurora. Ann Tweedale, V Pres, Sec; Card Section; Green Guard; Mock Pol Conv; Sigma Alpha Eta; Student Co-op Assoc. **HICKMAN, DONALD E.**—S; Covington. Sigma Tau Gamma, Treas. **ICE, JOAN E.**—S; Pendleton. Glenwood, Pres; Gold Peppers; Major-Minor; Student Co-op Assoc; Tomahawk; WRA Council.

ICE, MALCOLM W.—CE; Chrisney. Chauncey, Pres, Treas; Chi Epsilon, Treas; Phi Eta Sigma; Tau Beta Pi. **IHRIG, JANE**—HE; Springfield, Ohio. Warren Hall. **INMAN, DAVID P.**—IM; Fort Wayne. H-3; AIIE; SAM, V Pres; Army Transportation Corps. **IVERSON, JAMES H.**—CE; Skokie, Ill. Phi Kappa Psi, Corres, Sec; Dolphin Club.

JACKSON, JERRY E.—MTE; Kokomo. Phi Kappa Psi, Pres; AIMetE; Gimlet, Treas; IF Pres Counc; Sigma Gamma Epsilon; Skull and Crescent; Golf. **JACKSON, LAURA B.**—HE; Haubstadt. Collegiate 4-H; Folk-a-Whirlers, Sec-Treas; Home Ec Club. **JACKSON, MAX E.**—AG; Galveston. Fairway, Sec; Baptist Student Fellow; Collegiate 4-H; Folk-a-Whirlers; Hoof and Horn; SCA. **JACKSON, THOMAS D.**—ESE; Detroit, Mich. Phi Gamma Delta, Treas; Phi Eta Sigma; Quarterback; Student Union; Tau Beta Pi.

JACLACK, WILLIAM A.—EE; Gary. Cary; Card Section; Newman Club; WCCR. **JACOBS, LINDA M.**—S; Balboa, Canal Zone. Alpha Delta Pi, V Pres, Pledge Trainer; Canterbury Club; ENGINEER, Jr Ed; EXPONENT, Campus Copy Ed, Editorial Board; Gold Peppers, V Pres; Greek Wk Comm; Kappa Delta Pi; Mock Pol Conv; Old Masters Hostess; Pan-Hel Rush Counselor; Theta Sigma Phi; Young Republ Club; Sigma Delta Pi; BARD; Student Court. **JACOBSON, HARVEY J.**—S; Niles, Ill. Alpha Kappa Lambda, Corres Sec; Lutheran Student Assoc; Mock Pol Conv; Skull and Crescent; Univ Choir; WBAA; WCCR; Young Republ Club; SAM. **JACQUAY, THOMAS A.**—ME; Monroeville. H-3; ASME; Newman Club.

JAESCHKE, ROBERT E.—S; Chicago. Cary; AIEE; DEBRIS; IRE; OSS; Sailing Club; WBAA; WCCR; Rho Delta Gamma. **JAMES, GERALD F.**—S; Mishawaka. Cary; EXPONENT; WCCR. **JAMES, MARY ANN**—HE; Bristol. Alpha Delta Pi; Green Guard; Mock Pol Conv; Pan-Hel Jr Board. **JAMES, PAUL E.**—S; Hobart. H-1; Pershing Rifles; POMM; Scabbard and Blade.

JANKOWSKI, WALTER J.—S; Evansville. Cary; Mil Ball Comm; Mock Pol Conv; Newman Club; Old Masters; POMM; Young Dem Club. **JARBOE, PATRICIA A.**—HE; Evansville. Sigma Kappa Pledge Trainer, Corres Sec; AGRICULTURIST; AWS; Card Section; Collegiate 4-H; Green Guard; Mock Pol Conv; Pan-Hel Counc; Home Ec Club; WRA; SNEA. **JARRELL, JANET S.**—S; Kirklin. Pi Beta Phi; Alpha Lambda Delta; AWS; Delta Rho Kappa; Sigma Alpha Eta. **JARRETT, RONALD L.**—ME; Farmland. Delta Upsilon; Mock Pol Con.

JEBENS, FRED T.—CHE; Crown Point. H-3; AIChE; Catalyst Club. **JENKINS, ANN L.**—S; Anderson. Hall X, Grad Counselor; AWS; Card Section; Green Guard; Student Union; WRX. **JENKINS, EDWIN L.**—IED; Indianapolis. MSC; Card Section; Drill Team; Iota Lambda Sigma; Jazz Soc; Mock Pol Conv. **JENSEN, ANTONIE W.**—Marshall, Ill.

JENSEN, CHARLES R.—ME; Englewood, Colorado. Alpha Tau Omega; ASME; Scabbard and Blade. **JERNAS, C. J.**—PE; North Judson. Collegiate 4-H; Reamer Club, Corres Sec; Athletic Mgr; Hyper Club. **JESSUP, MARY JANE**—S; LaPorte. Alpha Chi Omega; Card Section Comm; Green Guard; WRA; SNEA; Jr Prom Comm; Greek Wk Comm; Pan-Hel Rush Counselor; Kappa Delta Pi; Student Union. **JOE, DICK S.**—EE; Greenville, Miss. Camera Club; Chinese Student Club; Eta Kappa Nu.

JOHANINGSMEIER, DONALD R.—EE; Carlisle. Kneale, Treas; Arnold Air Soc; IAS; SCA. **JOHNSON, DAVID K.**—S; Jeffersonville. Phi Kappa Sigma, Pres, Sec; Card Section; Dolphin Club; IF Pres Counc; Mock Pol Conv; Old Masters; Quarterdeck; Scabbard and Blade; Var Athletics. **JOHNSON, DAVID L.**—EE; Rushville. Eta Kappa Nu; Phi Eta Sigma. **JOHNSON, EDWARD A.**—IED; Milwaukee, Wis. MSC; Pershing Rifles; Railroad Club.

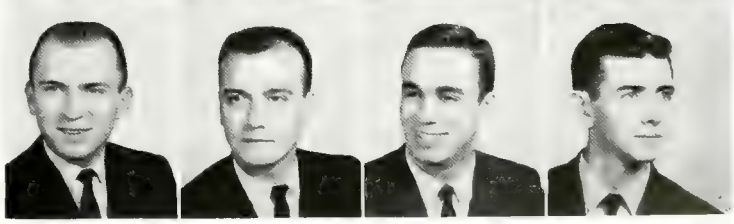

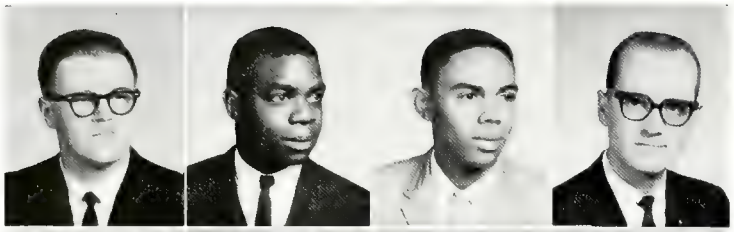

JOHNSON, JAMES E.—S; Carmel. State Street Ct. **JOHNSON, LUCIEN L.**—S; New Orleans, La. Omega Psi Phi. Pres; Alpha Epsilon Delta. **JOHNSON, ODELL**—ME; South Bend. FPHA; ASME. **JOHNSON, PHILIP C.**—IM; Plainfield. Alpha Kappa Lambda, V Pres; Aeromodelers; Card Section; IFC Office; AIIE; SAM; Univ Choir.

JOHNSON, ROBERT J.—ME; Indianapolis. ASME. **JOHNSTON, ABBY W.**—S; Zionsville. Hall X; AWS; Card Section; OSS; Purdue Players; Purdue Playshop; Univ Choir; WRX; Saddle Club; WRA. **JOHNSTON, ROBERT B.**—ME; Middletown. ASME; Greek Wk Comm; OSS; Pi Tau Sigma; Student Union. **JONAS, LOREN H.**—IED; Fountaintown.

JONES, ELEANOR L.—S; Evansville. Alpha Delta Pi; AWS. Treas; Card Section; Gold Peppers; Green Guard; Mock Pol Conv; WRA; WCCR. **JONES, MICHAEL P.**—ESE; Fort Wayne. H-3. Sec-Treas, Exec Sec; Am Rocket Soc; IAS. **JONES, ROBERT D.**—EE; South Bend. Kappa Sigma, Treas. **JONES, ROBERT M.**—EE; Mystic, Conn. AIEE.

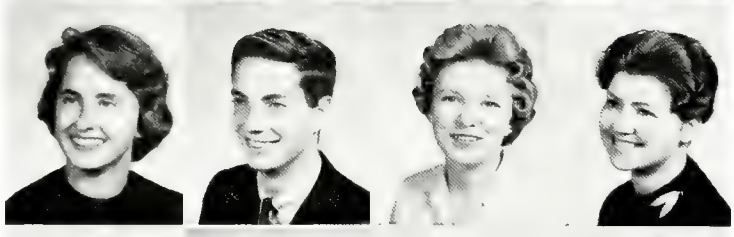

JONES, SANDRA L.—S; Muncie. Kappa Kappa Gamma; Green Guard; WRA; Major-Minor Club; Card Section. **JONES, VINCENT K.**—EE; Denver, Col. Beta Theta Pi; AIEE; Greek Wk Comm; IRE; Skull and Crescent; Student Union; Var Athletics. **JOPLING, ANN R.**—S; Aruba, Neth. Antilles. Alpha Kappa Delta; Card Section; Lutheran Student Assoc; WRX. **JOSH, ROSEMARY A.**—HE; Crown Point. WBAA; WRX.

JOYCE, JAMES M.—ESE; Oak Park, Ill. Kappa Delta Rho; IFC Office; Newman Club; Railroad Club; Scabbard and Blade. **KAIN, DAVID A.**—EE; Plymouth. **KARLAKIS, THEODORE**—AE; Gary. H-1; IAS. **KALETA, MARIE A.**—S; Hammond. Alpha Xi Delta; Gold Peppers; Pan-Hel Counc; EXPONENT; Card Section; WCCR; Sigma Alpha Eta.

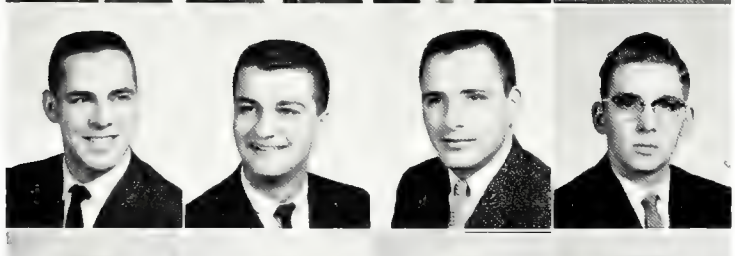

KAUCHAK, JOHN P.—CHE; Hanna. Newman Club. **KANTZAVELOS, CHRIST J.**—S; Chicago. H-3, Pres; Card Section; Duplicate Bridge Club; Jr Prom Comm; Mock Pol Conv; Purdue Playshop; Tomahawk; Young Republ Club. **KAUCHAK, PATRICK S.**—IED; Hanna. Newman Club; IED Club. **KAUFMAN, RICHARD W.**—AG; Mt. Vernon. Club "25"; Agronomy Club; Hoof and Horn Club; SCA.

KEARNEY, JAMES J.—CE; Elmwood Park, Ill. Delta Tau Delta; ASCE; Mock Pol Conv; Newman Club; Soccer Club. Treas, Pres. **KEATING, JAMES T.**—S; West Lafayette. BARD, Ed; SCOPE. **KEEGSTRA, GERALD V.**—ME; Middleville, Mich. Sigma Phi Epsilon, Pledge Trainer; Pi Tau Sigma; Tau Beta Phi; EXPONENT. **KEIGHLEY, FLORENCE E.**—S; Chicago. Pi Beta Phi; Green Guard; Kappa Delta Pi; Mock Pol Conv; Pan-Hel Counc; Student Union.

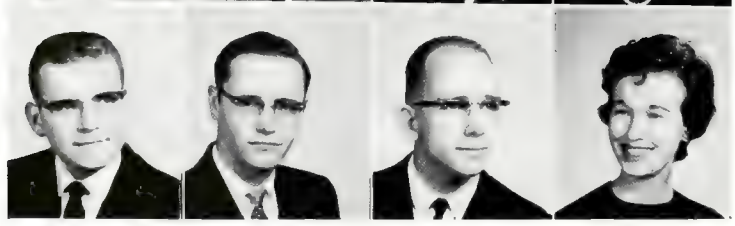

KELLER, KENNETH R.—IM; Hartford City. Cary; Mil Band; SAM. **KELLEY, RICHARD A.**—EE; Argos. Club "25", Treas. **KELSCH, JAMES K.**—EE; Columbus. State House, Sec. **KEMMER, JUDITH E.**—HE; West Lafayette. Delta Gamma; Omicron Nu; Green Guard; OSS; Card Section; Home Ec Club; WRA; Mock Pol Conv.

KERLIN, KAY J.—S; Lafayette. Warren; Student Art League; SNEA; WRA. **KERN, MARY A.**—ME; Logansport. Wood; Alpha Lambda Delta; ASME; Pi Tau Sigma; Ind Co-op Student Society, Sec; Society of Women Engineers, Pres. **KERR, JERRY F.**—IM; Lawrenceburg. Phi Sigma Kappa; Mock Pol Conv; Newman Club; SAM. **KERWIN, WALTER S.**—ME; Wheaton, Ill. Pi Kappa Alpha; ASME; EXPONENT; Var Athletics.

KESSLER, BARBARA S.—S; Grand Blanc, Mich. Kappa Alpha Theta; Card Section; Student Union; BARD, Office Mgr; NEA. **KEYS, CAROLE S.**—HE; McCordsville. Zeta Tau Alpha; Univ Choir; V C Meredith Club; Wesley Found; WYCA. **KEYS, DAN C.**—CE; McCordsville. H-2; ASCE; OSS. **KHOSROVAMI, HOOSHANG**—ME; Tehern, Iran. State Street Ct; ASTME, Treas; ASHRAE.

KIDD, EARL R.—S; East Gary. Cary; Canterbury Club; Card Section; Duplicate Bridge Club. **KIDD, PENELOPE A.**—S; East Gary. Alpha Xi Delta; Duplicate Bridge Club; WCCR. **KIDDNEY, RICHARD P.**—IM; Mohawk, N. Y. H-1; SAM. **KIEFNER, JOHN F.**—CE; St. Louis, Mo. H-3; ASCE, Pres; Chi Epsilon; Tau Beta Pi.

KIEHN, ALAN D.—EE; Olympia Fields, Ill. Beta Sigma Psi, Pres; AIEE; Card Section; Greek Wk Comm; IF Pres Counc; Old Masters; Univ Lutheran Assn. **KIEFER, WILLIAM R.**—AG; Princeton. Hoof and Horn Club. **KIMBLE, CHARLES G.**—I ENGR; Frankfort. Phi Kappa Tau; AIEE; Card Section; OSS; Skull and Crescent. **KIMMEL, CHARLES D.**—AG. Crawfordsville; State House.

KIMMETT, FRANCIS G.—EE; Louisville, Colo. NESEP. **KINASIEWICZ, LEON E. JR**—PHAR; Gary. MSC; Rho Chi APhA. **KINERK, TOD W.**—FOR; Yoder. Cary, Unit Sec-Treas; Forestry Club. **KING, JUDITH G.**—S; Goshen. MSC; Card Section; United Student Fellow.

KINNEY, JEFFREY R.—S; Spencer. Univ Choir. **KIPP, MARLENE F.**—S; Canadaiga, N. Y. Warren. **KIRCHHOFF, JOHN W.**—AG; Greensburg. **KIRSCH, TERRY R.**—EE; Milwaukee, Wis. H-3; AIEE; IRE; Lutheran Student Assoc; Old Masters; Pep Comm; Student Senate; Tomahawk, Pres; Young Dem Club; Student Body, V Pres; Omicron Delta Kappa; Iron Key.

KISTELEGDI, ERNO S.—IM; Fort Wayne. Cary; SAM; POMM. **KITKOWSKI, GEORGE H.**—ME; South Bend. EXPONENT, Jr Adv Mgr; Sailing Club; Sigma Delta Chi. **KIVETT, KAREN K.**—S; Lafayette. Delta Gamma, Pres; Alpha Lambda Delta, Treas; Delta Rho Kappa, Sec; Gold Peppers; WBAA. **KLAIBER, FRED W.**—CE; Lafayette. ASCE; Chi Epsilon; Phi Eta Sigma; Tau Beta Pi; Ward Org; Wesley Found.

KLEE, JACK A.—PHAR; Hammond. Cary; Dolphin Club; Wesley Found; Var Athletic Mgr. **KLEIN, CHARLES R.**—AG; Vincennes. Hort Club. **KLEIN, FRED E.**—AG; Vincennes. Ag Ed Soc. **KLINK, DOUGLAS L.**—IED; Carlisle. Student Co-op Assoc.

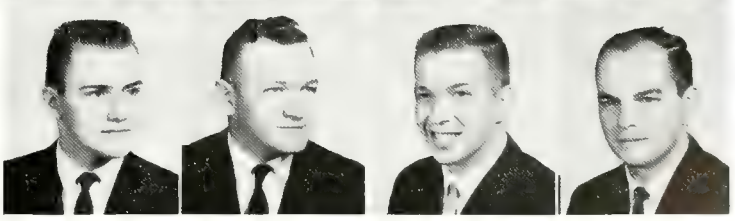

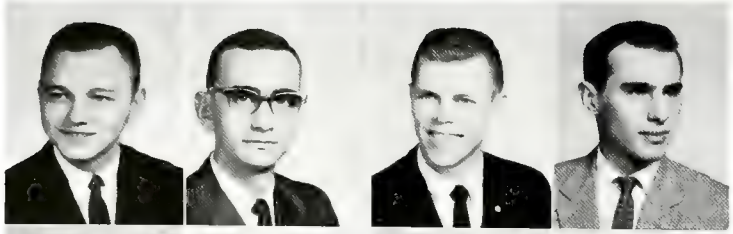

KLOSINSKI, ROBERT E.—PE; Rolling Prairie. Cary; Card Section; HYPER. **KNIESLY, FREDERICK H.**—S; Troy, Ohio. Circle Pines, Sec; Card Section; Lutheran Student Assoc; Univ Choir. **KNIGHT, EUGENE C.**—IM; South Bend. SAM, Pres. **KNIGHT, RICHARD D.**—EE; Indianapolis. AIEE; IRE; WBAA.

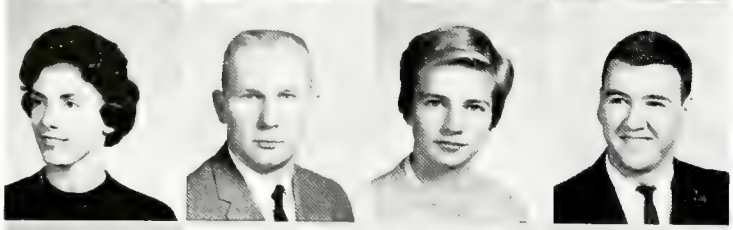

KNOBELOCH, EDITH A.—S; Belleville, Ill. Phi Mu, Treas; Delta Rho Kappa; Greek Wk Comm; Green Guard; Jr Prom Comm; Kappa Delta Pi; Drill Team Aux. **KNOPP, HAROLD E.**—S; Chicago, Ill. H-1; Univ Lutheran Assem; WBAA; Young Republ Club; Var Athletics. **KNOWLES, PENELOPE M.**—AG; Stamford, Conn. Hall X; Alpha Lambda Delta; Ceres, Sec; Gold Peppers; Judo Club; WRA; WRX; Ag Sci Club, Sec-Treas. **KNOX, STEPHEN L.**—AG; Angola. Alpha Gamma Rho; Ag Econ Club; Card Section; Jr Prom Comm; OSS; Campus Chest, Treas.

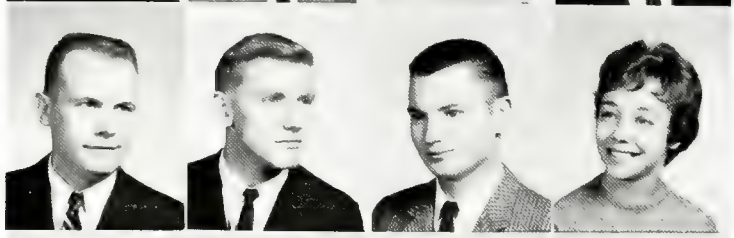

KOCHER, RAY H.—CE; West Bend, Wis. MSC; ASCE. **KOCZIAN, WERNER J.**—Ind Econ; River Forest, Ill. Phi Kappa Theta; EXPONENT; IAS; Mock Pol Conv; OSS; SAM. **KOGLER, KENT J.**—Chicago Heights, Ill. H-3. **KOHASKY, JUDITH A.**—HE; Wauwatosa, Wis. Pi Beta Phi; AWS; Green Guard; Mock Pol Conv; Newman Club; OSS; Pershing Rifles, Coed Capt.

KOHLMEYER, MARTHA A.—S; West Lafayette. Vawter; Card Section; DEBRIS, Sr Copy Ed; Gold Peppers; Green Guard; Sportswomen; Tomahawk; WRA Council; Theta Sigma Phi. **KOHN, TOM O.**—ME; Quito, Ecuador. ASME; B'nai B'rith Hillel Found; Pi Tau Sigma. **KOHRMAN, ROBERT L.**—S; Fort Wayne. State Street Ct. **KOPKO, GERALDINE M.**—PHAR; Hobart. Hall X; APhA; Kappa Epsilon, V Pres, Pres; PHARMACIST; Rho Chi, V Pres; Univ Choir.

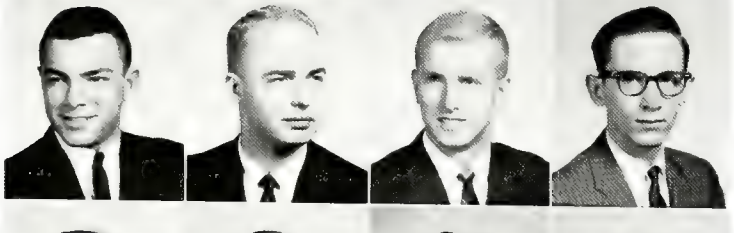

KOSNOFF, MEL N.—S; Goshen. Tau Epsilon Phi; B'nai B'rith Hillel Found; Card Section; Mock Pol Conv; Student Union. **KOSZTYO, ROBERT L.**—EE; Highland Park, N. J. Cary; IRE, Chrm; SAM. **KOTTAS, JOHN F.**—I ENGR; Momence, Ill. H-2; AIIE; ASTME; Alpha Pi Mu; Tau Beta Pi. **KOVAL, HARRY H.**—CHE; Cleveland, Ohio. AIChE.

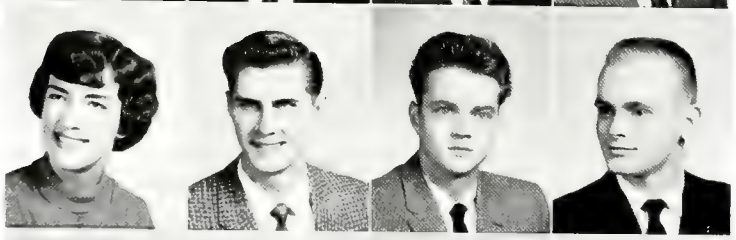

KOVAN, GEORGIA G.—S; Highland. Hall X; Card Section; Mock Pol Conv; OSS; Outing Club; Purdue Playshop; Univ Choir; WRX; Young Dem Club; SNEA. **KOVANDA, KENNETH W.**—ME; Berwyn, Ill. Cary. **KOWAL, EDWARD F.**—PHAR; Whiting. Cary. **KOZAK, MICHAEL J.**—Ind Econ; East Gary. H-2; WHRC.

KRABBE, CONSTANCE S.—S; Lafayette. Green Guard; Modern Dance Club; Newman Club; Purdue Players; Purdue Playshop; Theta Alpha Phi; WBAA; Young Dem Club. **KRANE, SAMUEL**—S; Brooklyn, N. Y. Tau Epsilon Phi; B'nai B'rith Hillel Found; EXPONENT; Young Dem Club. **KRAUSE, ELISABETH J.**—HE; Dover, Ohio. Phi Mu, Pres; Card Section; Gold Peppers; Greek Wk Comm; Jr Prom Comm; Mock Pol Conv; Pan-Hel Counc; Student Senate; V C Meredith Club. **KRING, LARRY A.**—AE; North Liberty. Sigma Nu, Pres; IAS; IF Pres Counc; Student Union.

KROL, ALBERT S.—S; Gary. Phi Kappa Theta; EXPONENT; Mock Pol Conv; Scabbard and Blade; Semper Fidelis Soc. **KRONTZ, MAX M.**—MTE; Hammond. Cary; AIMetE; Phi Eta Sigma; Sigma Gamma Epsilon; Tau Beta Pi; Young Republ Club; ASM. **KRUEGER, MILDRED T.**—HE; Arlington, Va. Omicron Nu; Outing Club; Supper Club; Home Ec Club. **KRUG, RALPH E.**—AG; Crawfordsville. H-3; Hoof and Horn Club.

KUCHER, PAUL J. CHE; Riverside, Ill. H-3; AIChE; Catalyst Club. **KUERST, JOELLEN R.** S; Indianapolis. Ann Tweedale; Christian Found; Kappa Beta; Student Co-op Assoc. **KULIG, JOHN W.**—IED; East Chicago. H-3; Card Section; Judo Club. **KUMMINGS, DONALD D.**—S; Lafayette. EXPONENT; Mock Pol Conv; Ward Org; BARD.

KURELLA, JOANNE M.—PHAR; Whiting. WRA; Green Guard; American Pharmaceutical Assoc; Kappa Epsilon; Purdue PHARMACIST; Sailing Club; Mock Pol Conv; AWS; V². **KURUZOVICH, DARLENE M.**—S; Gary. State Street Ct; President Court I; Mock Pol Conv; Outing Club; WRX-SE Standards Chairman. **KUZMA, GENE J.**—ME; Hammond. Sigma Chi; OSS. **KYLE, ROBERT H.**—EE; Hartsdale, N. Y. Phi Sigma Kappa; Scabbard and Blade; Mil Ball Com; LFC; OSS; EXPONENT; Society of Auto Eng.

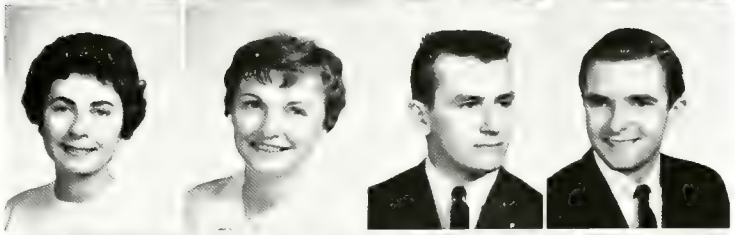

LAHAIE, VICKI A.—S; Gary. Phi Mu, Rush Chairman; AWS; Card Section; Green Guard Honarary; Jr Prom Comm; Mock Pol Conv; Newman Club; Pan-Hel Counc; Purdue Playshop; WRA; Angel Flight. **LAIDLY, WILLIAM C.**—S; Detroit, Mich. Phi Kappa Sigma; Canterbury Club; Mock Pol Conv; Purdue Playshop; Student Union. **LAKE, MARJORIE G.**—S; Russiaville. Ann Tweedale, Married Students Courts; Alpha Lambda Delta; Delta Rho Kappa; Purdue Playshop; Sigma Alpha Eta. **LAMAR, CARLTON H.** S; Thorntown. H-1; Mil Band.

LANDT, ALICE J.—S; Chicago, Ill. WRH; Alpha Lambda Delta; Delta Rho Kappa; Soph Counc; Student Union. **LANE, WILLIAM H., II**—PE; Colfax. Married Student Courts; Drill Team; Pistol Team; Wesley Found; Var Athletics. **LANGE, GERALD A.**—PHAR; Winamac. H-2; APhA. **LANNIN, JEFFREY**—MTE; Chicago, Ill. Alpha Epsilon Pi; AIMetE; Catalyst Club; Sigma Gamma Epsilon, Vice Pres.

LANTZ, PHYLLIS A.—S; Greenfield. Hall X; Card Section; Choraleers; Univ Choir; WRX; Young Dem Club. **LARGE, RICHARD L.**—AG; Culver. Stellar Bros; Card Section; Mock Pol Conv; Pershing Rifles; Scabbard and Blade; Student Co-op Assoc. **LAROCQUE, DAVID F.**—MTE; Oak Park, Ill. Frat., Rush Chairman; EXPONENT, Night Ed; Scabbard and Blade; Sigma Delta Chi; Skull and Crescent. **LARSON, DAVID A.**—S; Ogden Dunes. H-3; Univ Choir; Var Glee Club.

LARSON, LOUIS D.—I ENGR; Hammond. AIIE; SAM. **LASICS, JOHN C.**—EE; Griffith. Cary Hall; AIEE; WCCR. **LASSON, MARIANNE**—S; Chicago, Ill. Kappa Kappa Gamma; Card Section; EXPONENT; Green Guard; Jr Prom Comm; Mock Pol Conv; Class Counc. **LASZLO, JOSEPH R.**—S; South Bend. H-2; Alpha Phi Omega; Kappa Kappa Psi; Reamer Club.

LAU, JOSEPH P.—ESE; Hong Kong. H-3; Chinese Student Club; Judo Club; Phi Eta Sigma; Tau Beta Pi. **LAWLER, NANCY**—AG; Anderson. Glenwood; Collegiate 4-H; Folk-A-Whirlers, vice pres; Block and Bridle; Purdue Christian Foundation. **LAWYER, THOMAS C.**—ME; Albuquerque, N. Mex. ASME. **LAYDEN, SUSAN J.**—HE; Kokomo. Alpha Delta Pi; Card Section; Home Ec Club; WRA; Student Union; AWS; Mock Pol Conv; WRX; Green Guard; Golddigger's Ball Comm.

LAZAR, JOHN W.—S; Hammond. Triangle, Rush Trainer; Old Masters; Univ Choir. **LAZYNSKI, BARBARA J.**—S; Wauwatosa, Wis. WRH; Forensic Managing Bd; Gold Peppers; Kappa Delta Pi; Newman Club; Tau Kappa Alpha; WRH Governing Bd. **LEEDY, CARL B.**—CE; Logansport. Rifle Club; Auto Club; ASCE; Cary Club. **LEFLER, ELIZABETH A.**—S; West Lafayette. Town Girls.

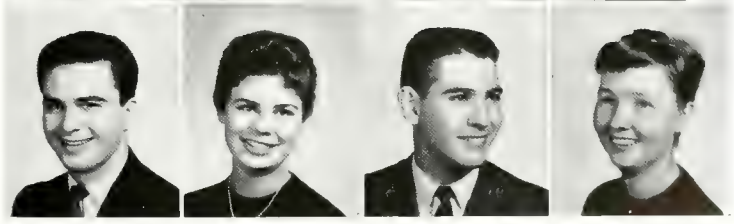

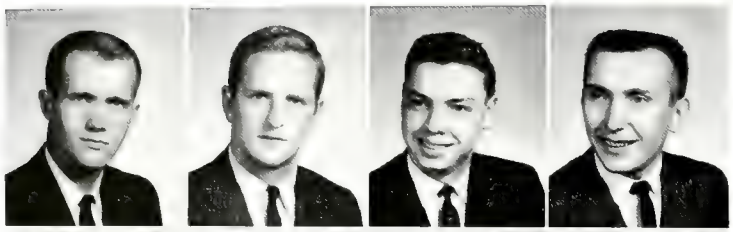

LEHKER, JOHN N.—AG; Mill Creek. Delta Sigma Phi; Folk-A-Whirlers; Zouaves. **LEONARD, EDWIN C.**—AG; Elyria, Ohio. Kappa Delta Rho, vice pres, pledge trainer; Mock Pol Conv; OSS; Purdue Playshop; Scabbard and Blade; Skull and Crescent, pledge trainer; Student Senate; Athletic Mgr Football; Student-Faculty Comm on Safety. **LESARGE, ROBERT L.**—PHAR; Elmhurst, Ill. H-2; APhA; PHARMACIST; WHRC/PRN; Purdue Honor Guard; H-2 Camera Club, pres. **LEVANDE, GEORGE A.**—ME; Cedar Lake. Theta Tau; ASME; Newman Club.

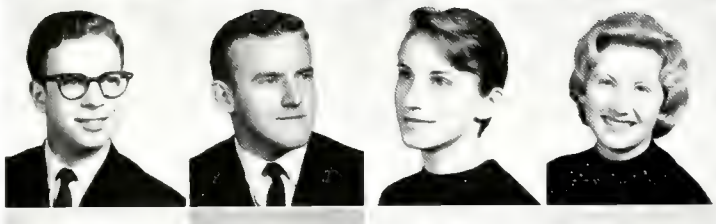

LEVY, HARRY M.—CHE; Chicago, Ill. Alpha Epsilon Pi; AIChE; B'nai B'rith Hillel Found; Catalyst Club; Mock Pol Conv; Athletic Mgr Baseball. **LEWANDOWSKI, CHARLES E.**—S; North Judson. Kappa Delta Rho; Card Section; Mock Pol Conv; Newman Club; IFC Office. **LIESENFELT, GRACE A.**—S; Hammond. Duhme; Card Section; Newman Club. **LIND, JUDITH L.**—HE; Hall X; Card Section; Coll 4-H Club; Gold Peppers; Green Guard; Student Senate; Univ Choir; V C Meredith Club; WRX-Governor.

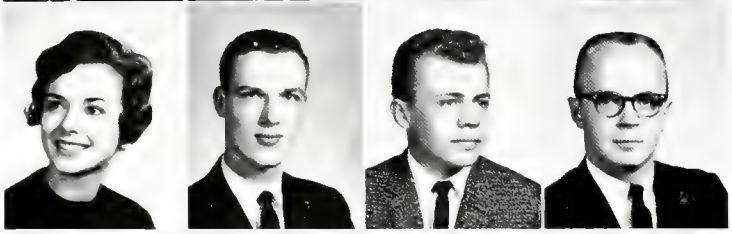

LINDSEY, SUSAN—S; Hammond. Chi Omega; EXPONENT; Green Guard; Card Section; WRA; NEA; OSS. **LINDSEY, THOMAS H.**—ESE; Columbus, Ohio. Fowler House; Mil Band; Old Masters; Phi Eta Sigma; Wesley Found; Pendragon. **LINDSTROM, KENNETH G.**—ME; West Orange, N. J. Cary Hall; ASME; Crew. **LINEBACK, KEITH L.**—AG; Lakeville. Alpha Gamma Rho; Pres Hoof and Horn Club; IF Pres Counc; Jr Prom Comm; Poultry Club; Skull and Crescent; Var Athletics; Student Court; Class Council; Ag Council.

LINK, KENNETH R.—I MGT; Hinsdale, Ill. Kappa Sigma; EXPONENT; Greek Wk Comm. **LINVILL, DALE E.**—S; Columbia City. H-1; Wesley Found. **LIPPS, BENNIE J.**—CHE; Connersville. H-3; AIChE; Card Section; Catalyst Club; Newman Club; Omega Chi Epsilon, Pres; Phi Eta Sigma; Reamer Club; Student Engineers Counc; Tau Beta Pi. **LIPTRAP, WENDELL C.**—AG; Otterbein. Marwood; Hoof and Horn Club; Student Co-op Assoc.

LISTON, DOROTHY I.—S; West Lafayette. State Street Ct; Card Section; Mock Pol Conv; Outing Club; Student Union; Tomahawk Senior Advisor; WRX Governing Bd. **LISTER, WINSTON C.**—I ENGR; Preble. Married Student Cts; Pershing Rifles; Phi Eta Sigma; POMM; Tau Beta Pi; Tomahawk; Pendragon; Alpha Pi Mu; Engineering Council; AIIE. **LITENHUS, JOHN R.**—ME; Dale. Chauncey; ASME; Mock Pol Conv; Newman Club. **LITTLEJOHN, DON C.**—PHAR; Shelburn. State Street Cts; APhA.

LOCKHART, RONALD M.—S; Huntington, N. Y. Beta Theta Pi. **LOCKWOOD, JEAN M.**—HE; Hamilton. PDTA. **LOGAN, LINDA A.**—Indianapolis. Sigma Kappa; Card Section; Univ Choir; NEA; WRA; WMRH. **LOHMEYER, HEINVICH F.**—CE; Converse. Chi Epsilon, Vice Pres.

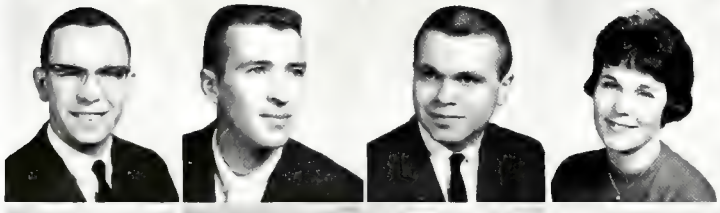

LONG, MICHAEL T.—AG; Auburn. Acacia; Alpha Zeta; Card Section; EXPONENT; Forestry Club; Gymnastic Club; Pershing Rifles; Sigma Delta Chi; Purdue Wildlife Club. **LONGFELLOW, MAURICE R.**—PE; Remington. ASTE; Young Republ Club; HPEP Club Pres. **LONR, CLAYTON C.**—S; South Bend. Pi Kappa Alpha; IFC Rush Counselor; Scabbard and Blade; Skull and Crescent; Athletic Mgr. **LORENZEN, MARYJANE**—HE; Rocky River, Ohio. Zeta Tau Alpha; Canterbury Club; Purdue Playshop; V C Meredith Club.

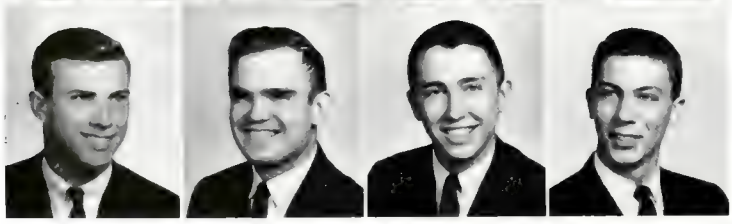

LORENZEN, PAUL D.—PHAR; Munster. H-2. **LORETTE, MICHAEL L.**—AE; Renvill, Minn. Married Students Cts; IAS; Univ Choir; Univ Lutheran Assem. **LOTTMANN, ROBERT V.**—ME; Webster Groves, Mo. Sigma Chi, Pledge Trainer; ASME; DEBRIS, Editor-in-Chief; Gimlet Club; Mock Pol Conv; Old Masters; Sigma Delta Chi; Skull and Crescent; Iron Key; Omicron Delta Kappa; Committee on Student Publications; All Campus Field Day Gen Chairman; Freshman Leadership Camp. **LOTZ, ROBERT**—ESE; Wilmette, Ill. Beta Theta Pi; Drill Team; EXPONENT; Old Masters; Phi Eta Sigma; Quarterdeck; Scabbard and Blade; Skull and Crescent; Tau Beta Pi.

LOVE, DIAN—HE; Eaton. Delta Gamma, Pledge Trainer; Class Council; Gold Peppers; Delta Phi Delta; Historian; Green Guard Honorary; Home Ec Club; AWS; Modern Dance Club. **LOYD, GEORGE C.**—AG; New Albany. Club "25"; Ag Econ Club; Folk-a-Whirlers; Student Co-op Assoc; Wesley Found. **LUCAS, RITA M.**—S; Anderson. Sigma Kappa; Card Section; Green Guard; Outing Club; Pan-Hel Counc; Univ Choir; Sigma Delta Pi; WRA; WMRH. **LUCAS, THOMAS F.**—S; Dyer. Phi Kappa Theta; International Assoc; Newman Club; Univ Choir; Young Dem Club; International Relations Club.

LUKENS, DONNA S.—S; Odon. Town Girls. **LUOMA, JOHN D.**—MTE; East Chicago. H-1; Mock Pol Conv; Sigma Gamma Epsilon; WBAA; ASM. **LYNCH, JAMES R.**—S; Kettering, Ohio. Lambda Chi Alpha; Phi Eta Sigma; Quarterdeck; Scabbard and Blade. **MABEE, JANEEN H.**—Mansfield, Ohio. Married Student Cts; Kappa Delta Pi; Sigma Alpha Eta, Vice Pres.

MABEE, WILLIAM R.—IND ECON; Mansfield, Ohio. **MACCANELLI, MICHAEL D.**—EE; Panama, Ill. Cary Hall; Arnold Air Soc; IRE; Mock Pol Conv; WCCR. **MAGUIRE, CARL D.**—EE; Valparaiso. Phi Kappa Sigma; AIEE; Card Section; Crew; Newman Club. **MAHER, NANCY J.**—S; Kokomo. Pi Beta Phi; NEA.

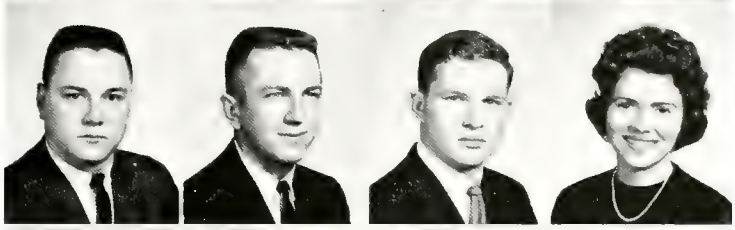

MAKOWSKY, LAWRENCE C.—EE; South Bend. Club "25"; Newman Club; Scabbard and Blade; Student Co-op Assoc. **MALCOMB, MARTHA F.**—HE; North Vernon. Warren Hall; Baptist Found; HE Club; Collegiate 4-H Club; NEA; WRH; Green Guard. **MALIS, RICHARD S.**—IME; Chesterton. Auto Club; Mock Pol Conv; SAME; Young Dem Club. **MALLE, THOMAS J.**—Albion. Circle Pines; AGRICULTURIST; Agronomy Club; Card Section; Collegiate 4-H Club; Mock Pol Conv; Reamer Club; Sigma Delta Chi; Student Co-op Assoc, Pres.

MALM, KENNETH L.—CE; Chicago, Ill. Phi Kappa Sigma; ASCE; Chi Epsilon; Dolphin Club; Var Athletics. **MALSTAFF, ROSELIND L.**—HE; Union Mills. Collegiate 4-H Club; Major-Minor; Town Girls; WRX; HE Club; WRA. **MAMER, JAMES L.**—ME; Ridgewood, N. J. Delta Upsilon; ASME; Crew; Pi Tau Sigma. **MANDICH, SMILIA**—S; Mishawaka. Hall X; Collegiate 4-H Club; Folk-A-Whirlers; Outing Club; NEA; WRA; WRX.

MANGERS, HARRY A.—ME; Garrett. ASME; ASTE. **MANN, PAULA J.**—HE; Veedersburg. Hall X; Card Section; Collegiate 4-H Club; Green Guard; V C Meredith Club; WRA; Young Republ Club. **MANNING, WILLIAM C.**—S; Michigan City. SAME. **MANWARING, JOHN R.**—S; Hobart.

MARCHINO, STEPHEN E.—ME; Indianapolis. ASME; Newman Club; Sailing Club; Student Co-op Assoc. **MAREK, GLORIA M.**—PHAR; Hammond. Warren Hall; Kappa Epsilon; Mock Pol Conv; Newman Club; Amer Pharmaceutical Assoc; WRH. **MARGETA, JOHN N.**—IM; Whiting. Pi Kappa Phi; Crew; Mock Pol Conv; Student Union. **MARK, SEEPING**—CE; Hong Kong. ASCE; Chinese Student Club.

MARMALAD, TOBY F.—PHAR; Indianapolis. Hall X; Card Section; PHARMACIST; Rho Chi; Kappa Epsilon, Vice Pres. **MARQUEZ, RAMON E.**—EE; Caracas, Venezuela. Cary Hall; International Assoc; Pan-Am Club. **MARSZALEK, CHRISTINE**—PHAR; Michigan City. Hall X; PDTA; PHARMACIST; Kappa Epsilon; APhA; Univ Choir; Newman Club; WRX. **MARTIN, ARTHUR P.**—S; South Bend. Kappa Sigma.

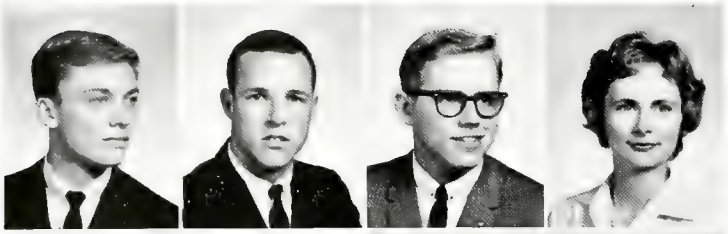

MARTIN, JAMES H.—PHAR; South Bend. H-3; APhA; PHARMACIST; WRX. **MARTIN, ROBERT**—ME; Wilmette, Ill. Phi Gamma Delta. **MASON, BRUCE H.**—S; Anderson. H-2; Alpha Phi Omega; Judo Club; Purdue Geological Society, Vice Pres; Newman Club; Student Senate; Card Section. **MASON, NANCY A.**—S; Noblesville. Kappa Alpha Theta; AWS; EXPONENT; Green Guard; Mock Pol Conv.

MATASOVSKY, RODNEY V.—CHE; Hammond. Married Student Cts; AIChE; Catalyst Club. **MATFIAK, JAMES M.**—IM; Gary. Theta Chi; AIEE; Newman Club; Young Dem Club; Vice Pres Society for Advancement of Management. **MATHER, MARTHA A.**—HE; Lafayette. Card Section; HE Club. **MATHES, JON V.**—PHAR; New Albany. Phi Kappa Tau, Vice Pres; APhA; EXPONENT; Kappa Psi; Scabbard and Blade; Skull and Crescent.

MATHES, MARILYN V.—HE; Cincinnati, Ohio. Alpha Xi Delta; AWS; Card Section; DEBRIS; Greek Wk Comm; Green Guard; PDTA; Univ Choir; WRX; Young Republ Club; YWCA. **MATSUBARA, MAKOTO**—ME; Tokyo, Japan. Cary Hall; International Assoc; Phi Eta Sigma; Pi Tau Sigma. **MATTINGLY, DAVID L.**—PHAR; Evansville. Phi Kappa Tau, Vice Pres; Newman Club; OSS; Sailing Club; Scabbard and Blade; Card Section. **MATTOX, FREDERICK E.**—AG; Lafayette. Phi Kappa Psi; Ag Econ Club; Card Section; Mock Pol Conv.

MAXWELL, JOHN R.—AG; Valparaiso. Alpha Gamma Rho Pledge Trainer; AGRICULTURIST; Hoof and Horn Club Vice Pres; Mock Pol Conv. **MAY, DALE L.**—ME; Indianapolis. H-2. **MAYERCIK, MARLENE J.**—S; Hammond. Duhme; WCCR; Young Dem Club **MAYKRANTZ, WILLIAM J.**—S; Indianapolis. H-3; Newman Club; Scabbard and Blade; Semper Fidelis.

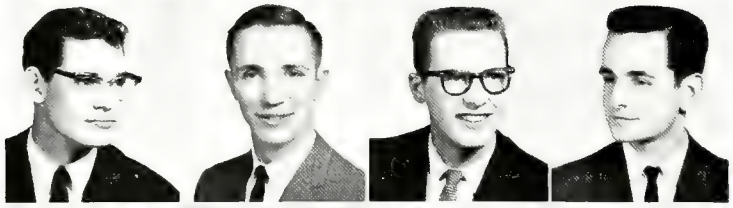

MAYWHOOR, JAMES P.—S; Columbia City. H-3; Mock Pol Conv. **McCAFFERTY, THOMAS W.**—EE; Marion. H-2; Card Section; Mock Pol Conv; Archery Club. **McCAIN, THOMAS D.**—AG; Delphi. Agronomy Club. **McCAMMON, DENNIS L.**—AG; Auburn. AGRICULTURIST; Ceres; Mil Band.

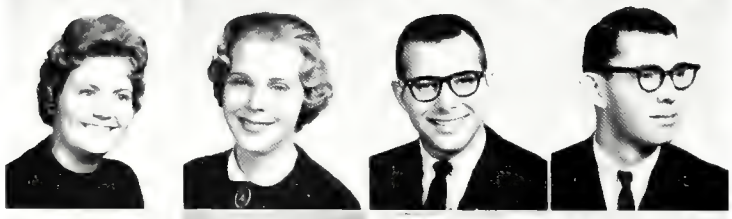

McCAMPBELL, DELORES—HE; Marshall. Ann Tweedale; AWS; Collegiate 4-H Club; Green Guard; Student Co-op Assoc; V C Meredith Club; Young Republ Club. **McCLEARY, ETHEL L.**—S; Indianapolis. Alpha Xi Delta; Alpha Lambda Delta; Card Section; Gold Peppers; Green Guard; Jr Prom Comm; Kappa Delta Pi, Vice Pres; Mil Band, Librarian; WCCR; Tau Beta Sigma. **McCLELLAN, WILLIAM E.**—I ECON; West Lafayette. Pi Kappa Phi. **McCLURE, CHARLES W.**—AG; Chicago, Ill. Ag Econ Club; WBAA.

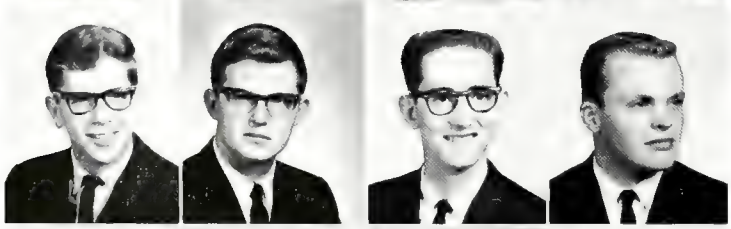

McCLURE, MICHAL C.—S; Toledo, Ohio. Beta Theta Pi. **McCONNELL, FOWLER B., JR.**—S; Winnetka, Ill. H-2. **McCORD, JOHN W.**—PHAR; Anderson. **McCORD, STEVEN C.**—CE; Upper Sandusky, Ohio. ASCE.

McCORMICK, JACK E.—S; South Bend. Lambda Chi Alpha; Society for the Advanc of Management. **McCORMICK, SANDRA L.**—S; Pittsburgh, Pa. Kappa Kappa Gamma; Card Section; Modern Dance Club; Newman Club. **McCOY, JAMES A.**—CHE; Webster Groves, Mo. Sigma Alpha Epsilon Sec; AIChE; Catalyst Club, Vice Pres; Gimlet Club; Jr Prom Comm; OSS; Omega Chi Epsilon; Quarterdeck; Scabbard and Blade; Student Senate. **McDONALD, MELVIN E.**—CHE; Crawfordsville. Alpha Chi Rho Pledge Trainer; ALChE; Catalyst Club.

McDONALD, PHILLIP H.—EE; South Bend. Sigma Nu; AIEE; Am Rocket Soc; IRE; Eta Kappa Nu; Mock Pol Conv; SAE; Student Co-op Assoc; Tau Beta Pi. **McDONALD, THOMAS A., JR.**—AG; Greensburg. Cary Hall; Alpha Zeta; Ceres. **McGINLEY, J. T.**—CHE; Indianapolis. Phi Gamma Delta; Gimlet Club; Newman Club; POMM; Skull and Crescent; Var Basketball. **McGURR, ALOYSIUS W., JR.**—CE; Barberton, Ohio. State Street Ct; Pershing Rifles.

McHENRY, JUNE E.—HE; Roanoke, Va. Chi Omega; Card Section; Green Guard; Jr Prom Comm; Mock Pol Conv; OSS. **McINDOO, WILLIAM H.**—T ENGR; Muncie. Sigma Chi; Mil Ball Comm; POMM; Scabbard and Blade; Var Tennis; AIIE; Campus Chest; Class Council. **McKAY, CLAIR A.**—ESE; Vevay. Fowler House; TV Production. **McKENNA, REBECCA A.**—S; West Lafayette. Kappa Kappa Gamma; Green Guard; Mock Pol Conv; Student Union; WRA.

McKINLEY, EDWARD L.—ESE; Portland. Phi Kappa Alpha; Vice Pres Phi Kappa Alpha. **McKINSEY, WILLIAM G.**—AG; Cohay. Farm House; Arnold Air Soc; Scabbard and Blade. **McLAUGHLIN, WILLIAM S.**—S; Pittsburgh, Pa. Fowler House; Mock Pol Conv. **McLEAN, ROBERT C.**—CE; Evanston. Beta Theta Pi; ASCE; Card Section; Chi Epsilon; Greek Wk Comm Mock Pol Conv; Old Masters; Pi Tau Sigma; Student Union; Tau Kappa Beta; Class Council.

McMAHAN, JOHN S.—S; Fort Wayne. Kappa Sigma; Card Section; Jr Prom Comm; Mock Pol Conv; OSGS; Class Council; Young Republ Club. **McMAHON, NANCY H.**—S; Fort Wayne. Card Section; Purdue Playshop, Jr Year at Mexico City College. **McMURRY, CELIA S.**—S; Chi Omega; AWS; Card Section; Gold Peppers; Green Guard, Pres; Major-Minor, Vice Pres; Old Masters; Town Girls; WRA Vice Pres. **McNAIRY, RICHARD W.**—EE; Indianapolis. Sigma Chi; Scabbard and Blade; Student Union, Jr Vice Pres.

MEDLOCK, ALLEN—S; Indianapolis. H-3; Undergrad Math Club. **MEEKS, THOMAS H.**—CE; Indianapolis. Triangle; ASCE; Card Section; Wesley Found Vice Pres. **MEES, GARY L.**—IM; Fort Wayne; Pi Kappa Alpha, Pres; Card Section; RIVET; Skull and Crescent; SAM. **MEISER, CHARLES W.**—EE; Michigan City. Cary Hall; Young Republ Club.

MEMERING, GERRY G.—Washington. Circle Pines. **MENGES, BARBARA R.**—HE; Indianapolis. Warren; Folk-A-Whirlers; Green Guard; International Assoc; Mock Pol Conv; Univ Lutheran Assem; WRA; WCCR. **MENNEN, JOHN M.**—AG; Springfield, Ky. WHRC. **MERSEREAU, CHARLES G.**—CHE; Toledo, Ohio. Cary Hall; AIChE; Catalyst Club.

METZ, HERMANN A.—ME; St. Louis, Mo. Sigma Chi; Card Section; EXPONENT; Class Council; Sigma Delta Chi, Vice Pres; Skull and Crescent. **MEYER, CHARLES W., JR.**—IM; South Bend. Phi Kappa Alpha; SAM. **MEYER, WILLIAM A.**—MTE; Indianapolis. H-1. **MEYERCORD, WADE F.**—ME; Indianapolis. Sigma Nu, Vice Pres; ASME; Student Union.

MEYTHALER, MELISSA—HE; Kenilworth, Ill. Zeta Tau Alpha, Treas; Alpha Lambda Delta; Card Section; Gold Peppers; Green Guard Honorary; Jr Prom Comm; Kappa Delta Pi; OSS; Omicron Nu; V C Meredith Club; NEA; WRA. **MIDDLESWART, ED K.**—CHE; Hamilton, Ohio. Delta Upsilon; EXPONENT; Sigma Delta Chi; Young Republ Club; Jr Class Council. **MIKOLA, RICHARD G.**—IM; Whiting. Newman Club. **MILLER, CAROLINE S.**—S; Kendallville. Glenwood; Card Section; Drill Team Auxiliary; Green Guard; Old Masters; Pep Comm; Student Co-op Assoc.

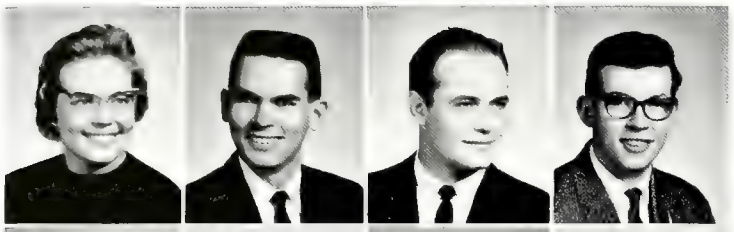

MILLER, DONA K.—HE; Liberty. Card Section; Collegiate 4-H Club; Tomahawk; WRX. **MILLER, GEORGE M.**—AG; Greenfield. Fairway Sec; Alpha Zeta; Hoof and Horn Club; Student Co-op Assoc; Univ Choir; Friends Student Center Sec. **MILLER, JACK D.**—IM; Chicago, Ill. Alpha Epsilon Pi, Vice Pres; Skull and Crescent; Society for the Advancement of Management; Athletic Mgr. **MILLER, JAMES H.**—S; Rolling Prairie. NEA.

MILLER, JOHN F., JR.—AG; Converse. Rochdale. **MILLER, JOHN R.**—S; Lafayette. **MILLER, KIRK B.**—S; Maywood, Ill. Co-op; Canterbury Club; Delta Rho Kappa, Vice Pres; Mock Pol Conv; Student Co-op Assoc; Debate. **MILLER, MICHAEL G.**—S; Gary.

MILLS, DAVID L.—PE; Cleveland, Ohio. Cary Hall; Var Athletics. **MILLS, GUY J.**—PE; Wadsworth, Ohio. HPER Club. **MINELLI, JOANNE A.**—S; Hammond. WRH; Card Section; Mock Pol Conv; Newman Club; WRA; WRH Governing Bd; Young Dem Club. **MIQUILARENA, RAUL E.**—CHE; Caracas, Venezula. Pan-Am Club.

MIRTH, LEE A.—EE; Dunkirk, N. Y. EXPONENT. **MITAN, FRANK J.**—S; Whiting. H-2; Newman Club. **MITCHELL, VIRGINIA R.**—S; Munster. Alpha Xi Delta Rush Chairman; Card Section; Drill Team Auxiliary; Gold Peppers; Green Guard; YWCA; NEA; Angel Flight. **MIX, ARTHUR L., JR.**—ME; Lakewood, Ohio. State Street Ct; ASME; Card Section.

MOBASHERI, FEREIDOUN—CE; Teheran, Iran. State Street Ct; ASCE; Chi Epsilon; International Assoc; Phi Eta Sigma; Tau Beta Pi. **MOFFIT, LOIS R.**—S; Elmhurst, Ill. Pi Beta Phi, Pres; Alpha Lambda Delta; Card Section; Delta Rho Kappa; EXPONENT, Jr Editor; Gold Peppers; Greek Wk Comm; Green Guard; Kappa Delta Pi; Mock Pol Conv; Old Masters; Triton; Univ Choir. **MOLINARO, GREGORY R.**—EE; Gary. Cary Hall; AIEE; IRE; Old Masters. **MONEYHUN, JUDITH A.**—S; Indianapolis. Kappa Kappa Gamma; Card Section; Major-Minor; WRX.

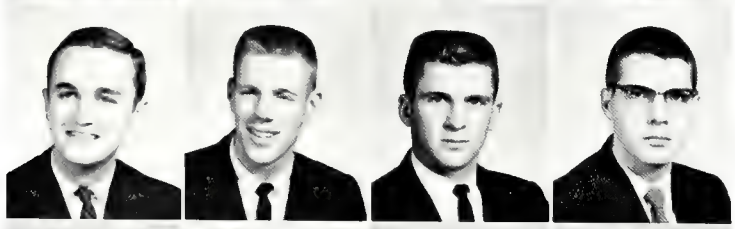

MOMOHAN, EDWARD S.—CHE; Covington, Ky. Lambda Chi Alpha, Sec; AIChE, Vice Pres; Catalyst Club, Pres; Gimlet Club; Newman Club; Student Union Sr Bd; Class Council. **MONROE, ROBERT E.**—Webster Groves, Mo. Delta Tau Delta; Gimlet Club; Mock Pol Conv; Phi Eta Sigma; Young Republ Club; Var Track. **MONTGOMERY, TED J.**—IM; Liberty. Phi Kappa Tau; Pershing Rifles; SAM. **MOORE, MICHAEL J.**—S; Warsaw. State Street Ct; Astronomy Club Pres; WCTS.

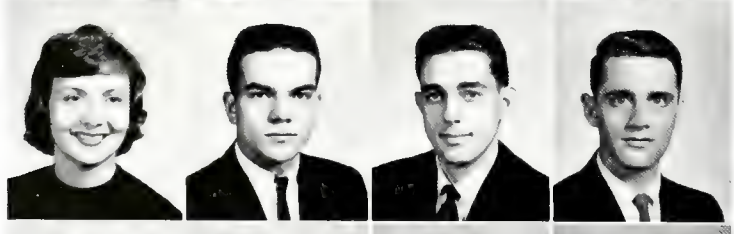

MORIS, JUDITH A.—S; Fort Wayne. Zeta Tau Alpha; Alpha Lambda Delta; Card Section; Delta Rho Kappa; Kappa Delta Pi; Lutheran Student Assoc; SCOPE; Univ Choir. **MOSSBURGH, ROBERT D.**—S; Bluffton. H-2. **MOUNT, RANDALL I.**—S; Marion. H-2; Var Track. **MOYER, NORMAN E.**—S; South Bend. H-3; Delta Rho Kappa; Phi Eta Sigma; Student Union.

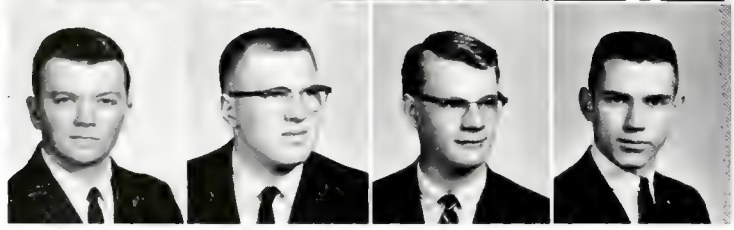

MOYNIHAN, PHILIP I.—AE; Northfield, Vt. State Street Ct. **MUELLER, RICHARD P.**—EE; Fort Wayne. State Street Ct; WCTS. **MUNDAY, JOHN S.**—CHE; Oak Park, Ill. H-2; AIChE; Catalyst Club; Newman Club. **MUNDEN, CURTIS D.**—EE; Seymour. Co-op; AIEE; IRE.

MURPH, THOMAS D.—EE; Dayton, Ohio. H-3, Sec-Treas; Auto Club; Amateur Radio Club; AIEE; IRE; Railroad Club; Sailing Club. **MURRAY, JOHN M.**—IM; Miami. H-3; Society Advan Man. **MURRAY, JON F.**—IED; Connersville. Iota Lambda Sigma; Am Soc of Training Dir; Purdue Pilots; AFROTC Band; TIMS. **MURRAY, WILLIAM D.**—S; Warsaw. Delta Upsilon; Mock Pol Conv; Student Union.

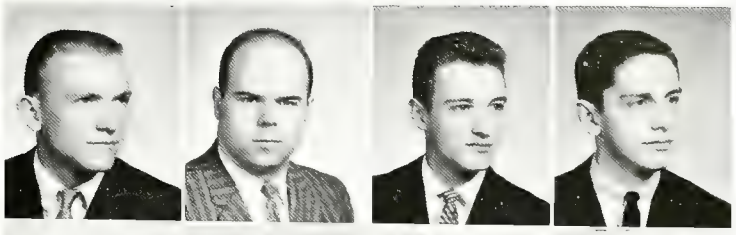

MURRMANN, RICHARD P.—AG; LaPaz. Kneale, V Pres; Agron Club; Collegiate 4-H Club; Student Co-op Assoc; Zouaves. **MAYBECK, JOHN W.**—S; Crown Point. Kappa Sigma, Rush Chrm; Class Council; Greek Wk Comm; Jr Prom Comm; Mil Band; Mock Pol Conv; Wesley Found; Young Dem Club. **MYERS, JACK M.**—I ENGR; Oxford, Ohio. Phi Kappa Tau, Pres; AIIE; Fr Orien Panels; IFC Office; IF Pres Counc; Skull and Crescent. **MYERS, JOHN L.**—AG; Rushville. H-2; Hort Club; Mil Band.

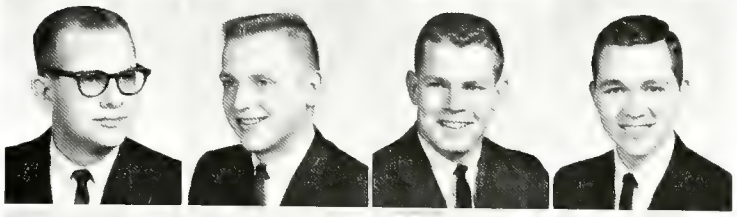

MYERS, SHARON K.—S; Lancaster, Pa. Phi Mu, Pledge Trainer; AWS; Card Section; Green Guard; Jr Prom Comm; Mock Pol Conv; OSS; BARD, Sr Layout Editor; NEA; WRA; Wesley Found. **NABLE, CLYDE**—S; St. Louis, Mo. Phi Kappa Sigma, Treas; Card Section; Mock Pol Conv; Univ Choir. **NACKE, JAMES D.**—S; Brunettsville. HPER Club. **NADEAU, FREDRIC R.**—AE; Sherrill, N. Y. H-2; Pershing Rifles.

NADERMAN, GEORGE C., JR.—AG; Greensburg. State Street Ct, Pres; Ceres; Collegiate 4-H Club; Folk-a-Whirlers; Newman Club; Courtiers; Agron Club. **NANCE, RICHARD A.**—S; Speedway. Newman Club; Pan-Am Club. **NAPPIER, BEVERLY E.**—S; Mishawaka. Kappa Delta Pi; Mock Pol Conv; Pan-Am Club; WRX; NEA; WRA. **NAROTSKI, LOUIS A.**—IED; Richmond. Cary Hall; ASTD.

NASH, RICHARD G.—AG; Sharpsville. Alpha Gamma Rho; Hoof and Horn Club. **NAY, NEVA E.**—HE; Deputy. Twin Pines; Old Masters; Collegiate 4-H Club; Student Co-op Assoc; Tomahawk; V C Meredith Club. **NEAD, DONALD L.**—S; Logansport. Cary Hall, Pres NW. **NEAL, RICHARD L.**—IM; Kendallville. Purdue Sailing Club.

NEAMAN, JANET—HE; Rising Sun. Twin Pines; Card Section; Collegiate 4-H Club; Mock Pol Conv; Student Co-op Assoc; V C Meredith Club; WRA; NEA. **NEBESNY, TONY**—IM; Columbus. Cary Hall; Soccer Club; WCCR. **NEEL, JAMES R.**—ME; Indianapolis. Phi Gamma Delta; Card Section; DEBRIS. **NEES, MARTHA E.**—S; Indianapolis. Pi Beta Phi; Card Section; Green Guard; Purdue Playshop; Univ Choir; Young Republ Club.

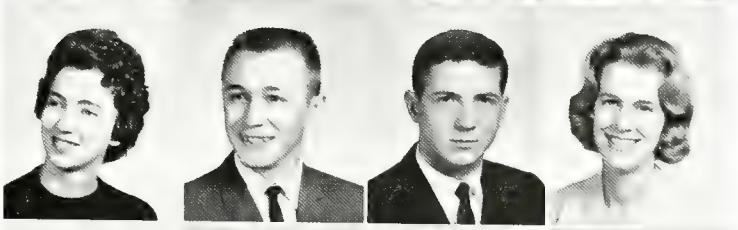

NEHER, MAX E.—AG; Laketon. Acacia; Student Union; Hoof and Horn Club; Collegiate 4-H Club. **NEIDIGH, DENNIS M.**—CE; Bloomfield. H-3; ASCE. **NEILL, RALPH E.**—AG; Corning, Iowa. Ag Econ Club; Collegiate 4-H Club; Folk-a-Whirlers; International Assoc; Ward Org. **NELSON, JAMES L.**—AG; Niagara Falls, N. Y. Cary Hall; Ag Econ Club; Card Section; Folk-a-Whirlers.

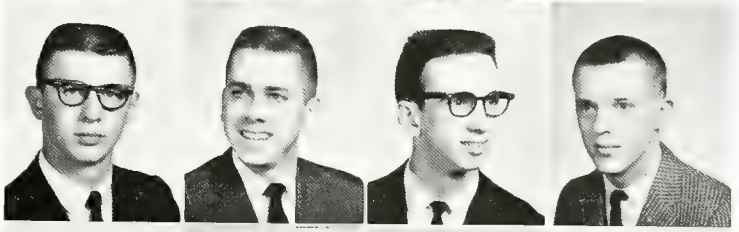

NETTLES, KENNETH C.—AG; Whiting. Cary Hall; Wildlife Club, Pres. **NEUBAUER, NANCY A.**—HE; Chicago, Ill. Chi Omega; AWS; Card Section; Green Guard; Lutheran Student Assoc; Mock Pol Conv; Student Union; Univ Choir; WBBA; Young Republ Club; WRA; Home Ec Club; Lamplighter. **NEWCOM, KENNETH L.**—AG; Tipton. Alpha Gamma Rho; AGRICULTURIST; Hoof and Horn Club. **NEWELL, KAY E.**—S; Fort Wayne. Phi Mu; AWS; Card Section; Green Guard; Mock Pol Conv; Purdue Playshop; Student Union; WRA; Wesley Found; Young Republ Club; International Rel Club.

NEWMAN, GEOFFREY I.—IM; South Bend; Tau Epsilon Phi, Sec, Pledge Trainer; B'nai B'rith Hillel Found; Skull and Crescent, V pres; Student Union. **NICHOLSON, THOMAS C.**—Coral Gables, Fla. Beta Theta Pi; IFC office; Univ Choir. **NICOLAI, GLORIA L.**—SEH; Davenport, Iowa. Chi Omega; WBBA; Angel Flight; Gold Peppers; Mortar Board; Card Section; Delta Rho Kappa; Alpha Lambda Delta; Green Guard; NEA. **NIEDERAUER, NANCY M.**—HE; Indianapolis. Phi Mu, V Pres; HOME ECONOMIC, Editor.

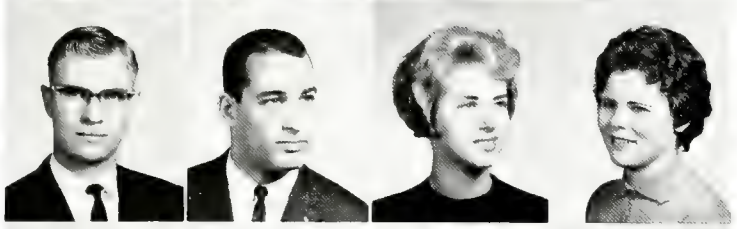

NITTERAUER, RICHARD A.—S; Marion, Ill. Baptist Student Union; Univ Choir. **NOBLE, EDWARD N.**—S; Chicago, Ill. Alpha Epsilon Pi; B'nai B'rith Hillel Found; OSS; ACS; RIVET. **NOE, CLARIJEAN**—HE; Scottsburg. Alpha Xi Delta; AWS; Mock Pol Conv; Card Section; Gold Peppers; Pan-Hel Counc; Univ Choir; BARD. **NORDEN, JELESTE K.**—S; Homewood, Ill. Hall X; Card Section; WRA Council.

NORDLOH, JANE E.—HE; Winchester. Shoemaker, Sec; Card WRA; Card Section; Home Ec Club; NEA; SCA; Mock Pol Conv. **NORMAN, CAROLYN A.**—S; Anderson. Kappa Alpha Theta, Rush Chrm; Pan-Hel Counc; Gold Peppers; Greek Wk Comm; Mortar Bd; Sigma Delta Pi; Angel Flight; Student Union. **NORMAN, ROBERT E.**—I ENGR; Rochester, N. Y. H-2; Outing Club; SAM; AIIE; Alpha Pi Mu. **NUGENT, JOHN H.** -AG; Morristown. MSC; Ag Ed Soc.

NYCZ, JOSEPH H.—AG; Plymouth. Farm House; Card Section; Collegiate 4-H Club; Newman Club. **O'BEIRNE, MARY E.**—S; Lake Forest, Ill. Kappa Kappa Gamma; Card Section; Green Guard; Mock Pol Conv; Pan-Hel Counc; Triton; WRA. **OBERMEIER, GLENDA M.** HE; Rockport. WRH; NEA; Home Ec Club; Newman Club. **O'BRIEN, JOHN J.**—ME; Huntingburg. H-1; Purdue Pilots.

OFFERLE, JOSEPH H.—PHAR; Fort Wayne. Phi Kappa Theta; Newman Club. **OGLE, N. ALICE**—HE; St. Louis, Mo. Pi Beta Phi, Treas; AWS; Card Section; Green Guard; Jr Prom Comm; Mock Pol Conv; Delta Phi Delta, V Pres; WRA; Class Council. **OGREN, DONALD H.**—ME; Plainfield. MSC; Aeromodelers; SAE. **OGRODNIK, JUDITH ANN** -S; Chicopee Falls, Mass. Sailing Club; Purdue Playshop.

OLSON, ANTON J.—S; Michigan City. H-1; Delta Rho Kappa; Folk-a-Whirlers. **OLSON, NANCY C.**—S; Kouts. Alpha Chi Omega, V Pres; AWS; Green Guard; Jr Prom Comm; Mock Pol Conv; Old Masters; Student Union; Young Republ Club; Class Council; WRA; Campus Chest. **ORFAIT, RAYMOND E.**—EE; Indianapolis. State Street Ct; AIEE; IRE. **ORMAN, RAY L.**—AG; Clay City. Fairway, Sec; Ag Ed Soc; Alpha Zeta; Ceres; Collegiate 4-H Club; Student Co-op Assoc.

OSMON, BEVERLY T.—HE; South Bend. AWS; Card Section; Gold Peppers; Green Guard; Mock Pol Conv; Modern Dance Club; Omicron Nu; Univ Choir; WRX; Yell Leaders. **OTT, ROBERT W., JR.**—ME; Culver. Cary Hall; ASME; Card Section; Duplicate Bridge Club. **OVERLEY, DENNIS L.**—IED; Lafayette. Ward Org. **OVERPECK, KNIC**—AG; Clinton. Alpha Zeta; Hoof and Horn Club; Collegiate Judging.

OVERSTREET, WALTER K.—AG; Woveland. Rochdale; Ag Econ Club; Collegiate 4-H Club; Student Co-op Assoc. **OWEN, JAMES E.**—EE; Indianapolis. MSC; AIEE; IRE. **PACKETT, PATTY S.**—HE; Booneville, Ky. **NUNNING, BERNARD C.**—PHAR; Evansville. H-2.

PADDOCK, ELIZABETH G.—S; Milwaukee, Wis. Alpha Chi Omega, Pledge Trainer; Green Guard; Old Masters. **PALMER, EVERETT S.**—PHAR; Gary. Cary Hall. **PARENT, DAVID P., JR.**—PE; Hebron. Lambda Chi Alpha, Pres; Freshmen Class Treas; Sophomore Class V Pres; Skull and Crescent; Var Athletics. **PARKER, ANDREW J.**—IED; South Bend. H-2; Auto Club; Purdue Pilots.

PARKER, FREDERICK A., JR.—S; Indianapolis. State Street Ct. **PARKER, RICHARD E.**—S; East Chicago. Cary Hall. **PARKER, WILLIAM A.**—EE; South Bend. H-2; AIEE; IRE. **PARMELEE, GORDON V., II**—EE; Fort Wayne. Eta Kappa Nu; Univ Lutheran Assem; WBBA.

PARMENTER, WILLIAM T.—S; Atlanta, Ga. RIVET; EXPONENT; Sigma Alpha Tau; Young Dem Club; WCTS. **PARRETT, NED A.**—AG; Flora. Stellar Brothers; Poultry Club; Student Co-op Assoc. **PARRISH, JAMES O.**—EE; Indianapolis. Sigma Chi, Sec; DEBRIS, Bus Man; Eta Kappa Nu; Gimlet Club; Jr Prom Comm; Mock Pol Conv; Phi Eta Sigma; Quarterdeck; Scabbard and Blade; Iron Key. **PARTRIDGE, RICHARD F.**—S; Rochester. State Street Ct; Purdue Playshop; Student Union; Young Republ Club.

PASCHEN, WILLIAM C.—CE; Winnetka, Ill. Sigma Nu. ASCE. **PAUTLER, MARGO L.**—S; Lockport, N. Y. Kappa Kappa Gamma, Rush Chrm; Card Section; Delta Rho Kappa; Gold Peppers, Greek Wk Comm; Green Guard; Mock Pol Conv, Mortar Bd; Old Masters; Pan-Hel Counc; Student Union; WRH Governing Bd. **PEARSON, DONALD R.**—S; Covington. Card Section; Astronomy Club; Wesley Found. **PECEN, PAUL M.**—INDM; Peru. State Street Ct; Mock Pol Conv; Newman Club.

PEERY, JAMES H.—CHE; Arlington Heights, Ill. AIChE; Tau Beta Pi; Catalyst Club; Omega Chi Epsilon. **PEHLEN, WALTER J.** -S; Gary. **PEKAREK, ROBERT C.**—Math; Cleveland, Ohio. Alpha Tau Omega; Drill Team; Judo Club; Student Union; Undergrad Math Club. **PELOQUIN, ROBERT L., JR.** -S; Hinsdale, Ill. H-2; Forestry Club; Newman Club; Wildlife Club.

PENAHERRERA, MARGARITA—HE; Quito, Ecuador. International Assoc; Pan-Am Club. **PERKINS, JEROLD D.**—AG; Stroh. State Street Ct; Collegiate 4-H Club; Drill Team; Agronomy Club; Univ Choir. **PERLUT, RICHARD I.**—ME; Chicago, Ill. Sigma Alpha Mu; Crew; OSS. **PERMAN, ROBERT L.**—EE; Brackenridge, Penn.

PERSHING, ROSCOE L.—AG ENGR; Washington. ASAE; Student Engineers Counc; Tau Beta Pi; Wesley Found. **PERUN, KENNETH R.**—MTE; Binghamton, N. Y. Cary Hall; Newman Club; Student Union. **PESHAK, GARY M.**—MTE; Libertyville, Ill. H-1; Catalyst Club. **PETER, CHARLES L.**—CHE; Chicago, Ill. Cary Hall; Newman Club.

PETERS, CHARLOTTE W.—S; Lafayette. Vawter; AWS; Gold Peppers; Green Guard; Mock Pol Conv; Tomahawk; Town Girls, Pres; WRA; PCIA; Student Court. **PETERS, DONALD J.**—ME; Brownstown. Cary Hall; SAE; ASHRAE. **PETERS, WILLIAM J.**—AG; Elwood. Stellar Brothers, Pres; Collegiate 4-H Club; Mock Pol Conv; Student Co-op Assoc; Agronomy Club, Pres. **PETRY, KATHRYN L.**—S; Richmond. AWS; Card Section; Kappa Delta Pi; Major-Minor; WRA.

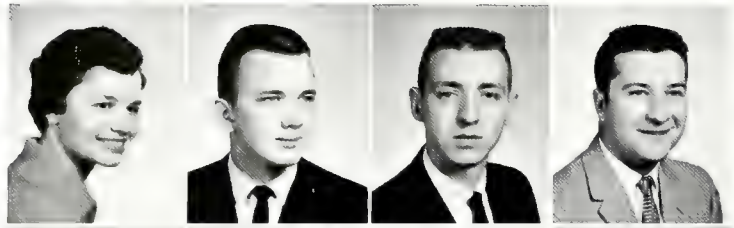

PETTIT, CHARLOTTE—S; Lansing, Ill. MSC; SNEA; NCTE. **PETTIT, WAYMOND J.**—CHE; Highland. MSC; AIChE; Omega Chi Epsilon; Phi Lambda Upsilon; Student Engineers Counc; Tau Beta Pi, Pres; Am Chem Soc. **PHILLIPS, DAVID M.**—IM; Elkhart. SAM; Alpha Phi Omega. **PHILLIPS, LEON L.**—EE; Attica.

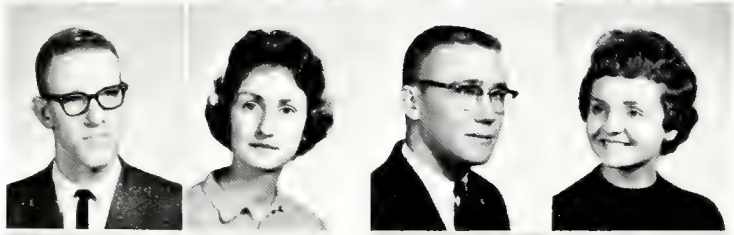

PHILLIPS, WILLIAM H.—S; Indianapolis. Delta Rho Kappa; Phi Eta Sigma; Phil Club. **PICA, JACQUELINE N.**—S; South Bend. Warren; Tomahawk; Kappa Delta Pi; Newman Club; SNEA. **PICKERILL, JIM B.**—ME; Pleasant Plains, Ill. H-3; ASME; Pi Tau Sigma. **PIERCE, CYNTHIA D.**—S; Indianapolis. Shealy, Treas; AWS; Card Section; Green Guard; OSS; Undergrad Math Club; WRA.

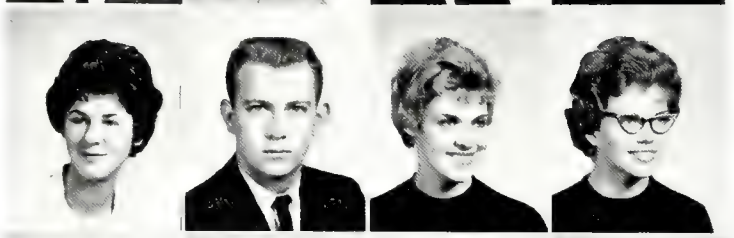

PIETRUSINSKI, EUNICE F.—PHAR; Chicago, Ill. APhA; Pan-Am Club; International Assoc; Kappa Epsilon; Newman Club. **PITTS, ORVILLE E.**—IED; Greenburg. Cary Hall; Collegiate 4-H Club. **PLANCK, MARY**—S; Washington, Ill; Vawter Hall; Mock Pol Conv; WRA. **PLANKER, JOHANNA T.**—HE; Indianapolis. Phi Mu; AWS; Card Section; Mock Pol Conv; Univ Lutheran Assem; WBBA; WRA.

PLASKON, FRANK T.—PE; McKeesport, Pa. Alpha Tau Omega; Var Athletics. **PLASTERER, CHAROL K.**—S; Matthews. Univ Choir; Ward Org; International Assoc. **PLESNAIK, BARBARA L.**—HE; Fort Wayne; Wood Hall, Treas; WRH Governing Bd; NEA; Home Ec Club. **PLUMMER, PATRICIA J.**—S; Kokomo. Wood; Card Section; Folk-a-Whirlers; Pan-Am Club; Purdue Playshop; Saddle Club.

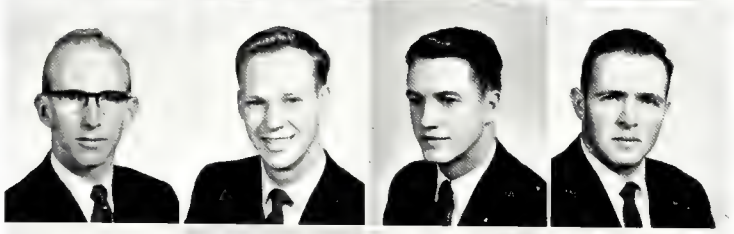

PLUNKETT, ROBERT C.—AG; Freedom. Ag Ed Soc; Alpha Zeta; Ceres; Kappa Delta Pi; Phi Eta Sigma. **POLAND, WILLIAM F.**—EE; Albion, N. Y. Alpha Sigma Phi. **POE, STANLEY E.**—AG; Franklin. Collegiate 4-H Club; Hoof and Horn Club; Skull and Crescent; Univ Choir; Var Glee Club. **POLK, JOHN E.**—IED; Muncie. Marwood; Albright-Otterbein Student; ASTE; Arnold Air Soc; Drill Team; Iota Lambda Sigma; Mil Ball Comm; Mil Band; Reamer Club; Student Co-op Assoc.

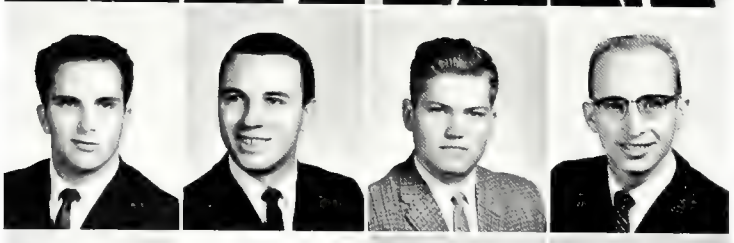

POMERANTZ, MELVIN—CHE; Chicago, Ill. AIChE; B'nai B'rith Hillel Found; Catalyst Club; Soccer Club. **POULTON, NICK L.**—EE; Peru. Phi Kappa Psi; Eta Kappa Nu; Tau Beta Pi; IFC Office; Engineering Counc. **POUSARDIEN, STEPHEN F.**—CE; Palmyra. Cary Hall; Outing Club; POMM. **POWLEN, RICHARD A.**—ME; Lucerne. H-3; ASME; Card Section; Young Republ Club.

PREBLE, JOHN M.—ME; Richmond. Alpha Sigma Phi, V Pres; IFC Office. **PRICE, DICK H.**—CE; Shelbyville, Ill. Beta Theta Pi. **PRICE, SUSAN**—HE; Evansville. Kappa Alpha Theta; Card Section; Green Guard; Soph Class Counc; NEA. **PROBST, DAVID S.**—CE; Indianapolis. H-1; ASCE; Band.

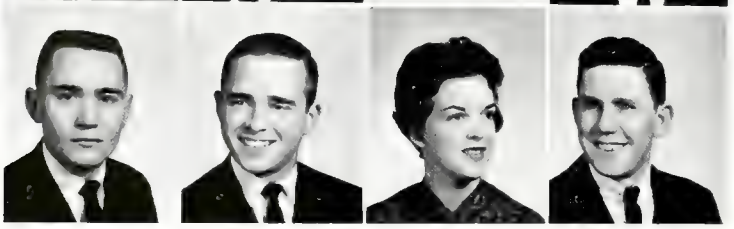

PURCIFULL, LEE M.—AG; Frankfort. Sigma Chi; DEBRIS; Sigma Delta Chi; Scabbard and Blade. **PYLE, DAVID D.**—AG; Bainbridge, Ohio. Delta Sigma Phi, Pledge Trainer; Folk-a-Whirlers; Mil Band; Wesley Found. **QUAKENBUSH, LOIS L.**—S; Brookston. Delta Gamma, Treas; AWS; Card Section; Delta Rho Kappa; EXPONENT; Green Guard; Modern Dance Club; Sigma Alpha Eta; Purdue Playshop. **RAAB, DAVID R.**—CE; Brazil. H-1; ASCE; Card Section.

RABE, BONNIE D.—HE; Indianapolis. Kappa Alpha Theta. Treas; Alpha Lambda Delta; Card Section; Lamplighter. **RAFFERTY, KAREN D.**—HE; Fountaintown. Zeta Tau Alpha; AWS; AGRICULTURIST; Collegiate 4-H Club; Delta Alpha; NEA; V C Meredith Club. **RAHFELDT, JAMES R.**—S; LaPorte. Delta Rho Kappa; Pi Mu Epsilon; Undergrad Math Club. **RAIDBARD, MARSHALL B.**—CE; Chicago, Ill. Alpha Epsilon Pi, Pres; ASCE; ASME; Card Section; IF Pres Counc; RIVET; Sigma Delta Chi; Skull and Crescent; SCOPE.

RAIDT, JOE B. ESE; Indianapolis. **RAIMI, STEPHEN A.**—S; Detroit, Mich. Sigma Alpha Mu. **RAMER, ELLEN K.**—HE; Walton. Hall X; Card Section; Green Guard; Old Masters; Tomahawk; Univ Choir; V C Meredith Club; NEA. **RANDALL, NEAL**—PHAR; Carmel. APhA, Pres; Kappa Psi.

RANEY, MARILYN Y.—HE; La Grange, Ill. Delta Gamma; Card Section; Canterbury Club. **RANEY, ROBERT L.**—EE; Indianapolis. MSC; IRE. **RAVER, RONALD G.**—AG; Oldenburg. State Street Ct; Ag Ed Soc; Newman Club. **RAY, JAMES D.**—FOR; Terre Haute. Acacia; Collegiate 4-H Club; Forestry Club; Gimlet Club; Skull and Crescent; Card Section; Univ Choir; Var Glee Club.

RAY, LARRY M.—EE; LaPorte. Phi Gamma Delta; Phi Eta Sigma; Eta Kappa Nu; Tau Beta Pi. **REA, DAVID R.**—CHE; Russiaville. H-3; AIChE, Pres; Card Section; Catalyst Club; Mock Pol Conv; Omega Chi Epsilon; Pershing Rifles; Phi Eta Sigma; Student Engineers Counc; Reamer Club; Tau Beta Pi. **REAGAN, NORMAN W.**—ME; Frankfort. ASME; Arnold Air Soc; Auto Club; Card Section; SAE. **RECORD, BARBARA G.**—HE; Michigan Town. Glenwood, Treas; Home Ec Counc; Home Ec Club; SNEA; Gold Peppers; Band; Tau Beta Sigma, Treas; WRA; SCA; Card Section; Mock Pol Conv; AWS.

REDDALL, WALTER F., III—AE; Easley, S. C. H-2; Canterbury Club; EXPONENT; Judo Club. **REDINBO, RONALD E.**—EE; Lafayette. **REDINBO, GEORGE R.**—EE; Lafayette. **REED, DON C.**—S; Brazil. H-2; Wesley Found.

REED, LARRY E.—S; Daleville. State Street Ct; Mock Pol Conv; Phi Eta Sigma. **REEVES, GARY W.**—FOR; Springfield, Ill. Delta Tau Delta; Forestry Club; Newman Club; OSS; Scabbard and Blade. **REEVES, JESSE R.**—S; Mt. Carmel, Ill. State House; Arnold Air Soc; Mock Pol Conv; Student Co-op Assoc. **REID, RICHARD A.**—S; Richmond. Alpha Epsilon Delta.

REIDENBACH, JOHN R.—ME; Van Wert, Ohio. H-3; ASME; ASTME; Pi Tau Sigma. **REIMAN, HENRY E.**—S; Chicago, Ill. Phi Kappa Theta, V pres, Rush Chrm; Newman Club; OSS; Skull and Crescent; Athletic Mgr. **REKEWEG, GLEN L.**—IM; Decatur. Alpha Sigma Phi. **REYNOLDS, CAROLYN S.**—HE; Mitchell. Hall X; Card Section; Green Guard; Var Christian Fellow; V C Meredith Club; WRX; Young Dem Club; NEA.

REYNOLDS, KAREN K.—S; South Bend. Pi Beta Phi, Pledge Trainer; Alpha Lambda Delta; AWS; Baptist Student Fellow; Card Section; Delta Rho Kappa; Forensic; Gold Peppers; Green Guard; Kappa Delta Pi; Mock Pol Conv; Mortar Bd, V Pres; Student Union; Univ Choir. **REYNOLDS, ROBERT A.**—CHE; Gary. Triangle; AIChE, V Pres; Card Section; Skull and Crescent; Catalyst Club; EXPONENT; Sailing Club. **THEINHARDT, LAWRENCE E.**—ME; Richmond. MSC. **RHOAD, JOHN L.**—IE; Washington, Ohio. State Street Ct; Pendragon; AIEE; Band; Purdue Pilots.

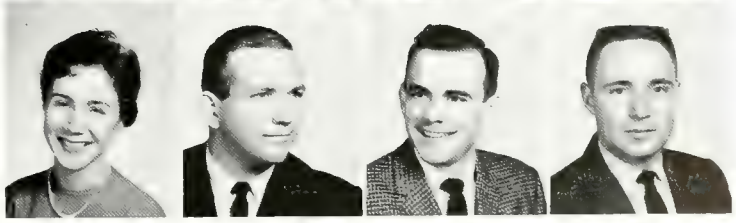

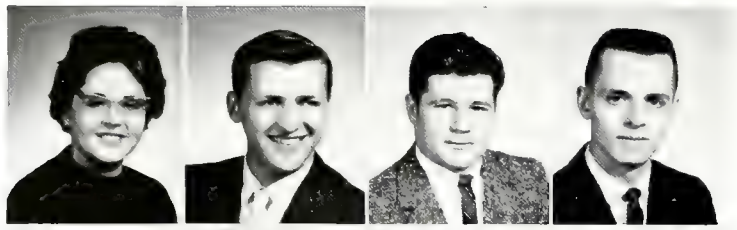

RICH, EDITH C.—S; Hammond. Vawter Hall; Green Guard; Mock Pol Conv; SNEA; Univ Choir; WRA; WRH Governing Bd, Standards Co-ordinator. **RICHARD, GLENN A.**—AG; Lafayette. Mock Pol Conv; Newman Club; Ward Org. **RICHEY, JAMES**—FOR; Greenfield. Forestry Club. **RICHMAN, DAVID W.**—ME; Albion. Alpha Chi Rho, Sgt. at Arms; Phi Eta Sigma; Univ Choir; Var Glee Club.

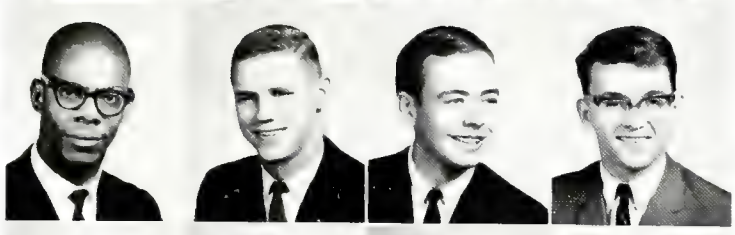

RICHMOND, GOLDEN W.—S; Gary. Cary, Unit C Sec-Treas; Baptist Student Fellow; SCOPE; Young Republ Club. **RICKELMAN, STEPHEN L.**—EE; Joliet, Ill. Phi Kappa Theta, Pres, V. Pres; IF Pres Counc; Newman Club, Soc Chmn; Var Athletics. **RIESENBERGER, LANCE S.**—IM; Cincinnati, Ohio. Sigma Alpha Epsilon; Card Section; Crew; IFC Office; Mock Pol Conv; Purdue Oarsman Honorary. **RIETH, JAMES N.**—ME; Muncie. Delta Tau Delta, Scholarship Chmn; ASME; Card Section; Crew; Pi Tau Sigma.

RIMSTIDT, CAROLL D.—AG; Rising Sun. Acacia; Alpha Zeta; Collegiate 4-H Club; DEBRIS; Lutheran Student Assoc. **RING, ROBERT C.**—ESE; Louisville, Ky. Alpha Chi Rho, Ritual Officer, Scholarship Officer; Card Section; ENGINEER, Ed in Chief, Asst Articles Ed; Phi Eta Sigma; Tau Beta Pi; Engineering Council. **RISK, SANDRA**—SEH; White Plains, N. Y. Chi Omega, Pres, Pledge Trainer; AWS, Golddiggers Com; Card Section; Class Sec'y 4 yrs; Gold Peppers; Greek Wk Comm, Sec'y, Co-chmn; Green Guard; Mock Pol Conv, Secretariat; Pan-Hel Counc; Student Union; Campus Chest, Chmn and Sec; Freshman Orientation, Student Faculty Com Chmn. **RITENDUR, FRANK A.**—AG; Plymouth. H-3, Sec-Treas NW Unit, Exec. Sec Excalibur Club; Mock Pol Conv; Reamer Club; Agronomy Club.

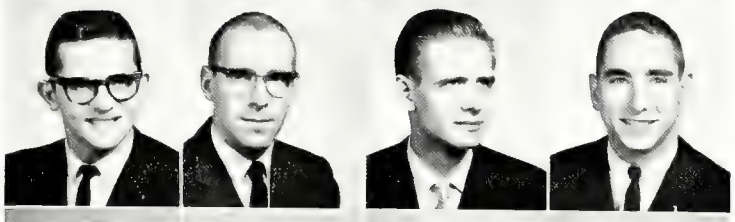

ROBERTS, RONALD L.—AG; Syracuse. Farmhouse, Treas; Ag Ed Soc, Corresponding Sec; AGRICULTURIST, Managing Ed; Ceres; Collegiate 4-H Club; Agronomy Club; Kappa Delta Pi; Mock Pol Conv. **ROBERTSON, DARYL A.**—EE; Richmond. H-3; IRE; Eta Kappa Nu; Tau Beta Pi; Wesley Found. **ROBINSON, BARRETT F.**—EE; Elkhart. Phi Eta Sigma; Purdue Veterans. **ROBINSON, CURTIS H.**—IE; Des Plaines, Ill. Delta Tau Delta, Rush Chairman; Student Union.

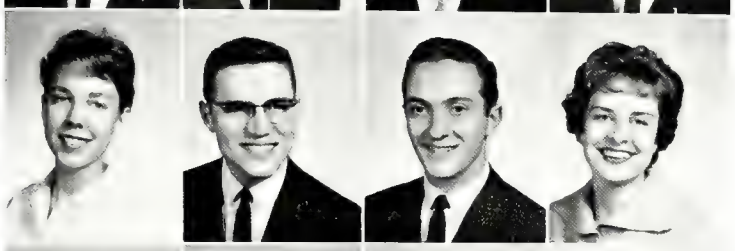

ROBINSON, MARJORIE J.—S; West Lafayette. Kappa Kappa Gamma; Sigma Delta Pi, Sec; Science School Advisory Bd. **ROBINSON, JOHN C.**—PHAR; Mulberry. Alpha Chi Rho; Alpha Epsilon Delta; APhA. **ROBINSON, PHILLIP E.**—ME; Cleveland, Ohio. ASTME, Sec; Aeromodelers. **ROBINSON, SUSANNE**—HE; Elkhart.

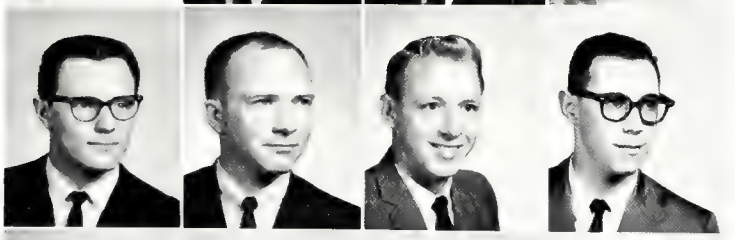

RODKEY, RONALD F.—ME; Delphi. ASME; Pi Tau Sigma; Tau Beta Pi. **ROGAN, CARL**—ME; Richmond. MSC; ASME; ASTE. **ROGERS, RICHARD E.**—EE; W. Columbia, W. Virginia. AIEE; IRE. **ROGOUEIN, LAWRENCE J.**—ESE; Kansas City, Mo. Sigma Alpha Mu, Chaplin; B'nai B'rith Hillel Found, V. Pres, Treas; Card Section; DEBRIS; Mock Pol Conv; Railroad Club.

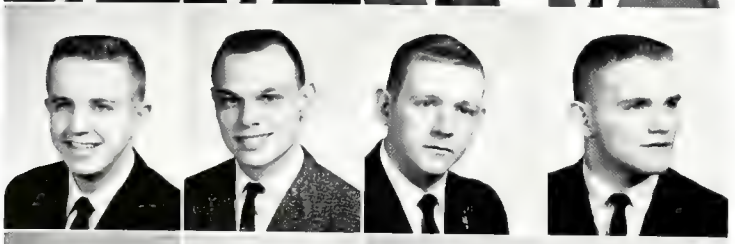

ROGUS, RALPH M.—S; Berwyn, Ill. H-1; Card Section; Judo Club; Mil Ball Comm; Newman Club; SCIENTIST. **ROOSE, ALLAN C.**—PE; Bourbon. Co-op; Mil Band. **ROPP, WILLIAM E.**—CHE; West Lafayette. AIChE; Catalyst Club. **ROSE, CHARLES M.**—ME; Johnstown, Pa. Delta Tau Delta, V. Pres; Gimlet Club, Sec; Phi Eta Sigma; Pi Tau Sigma; Tau Beta Pi; Wrestling Team.

ROSE, JOHN F. W.—S; Washington, D. C. Cary. **ROSENBAUM, RALPH L.**—EE; Albuquerque, N. Mex. H-2; AIEE; B'nai B'rith Hillel Found; ENGINEER; Eta Kappa Nu; IRE; Tau Beta Pi; Univ Orchestra; Purdue Symphonic Band; Purdue Wind Ens. **ROSS, DOLORES I.**—S; South Bend. Zeta Tau Alpha, Rush Chmn; Baptist Student Fellow; Card Section; Green Guard; Jr Prom Comm; OSS; Pan-Hel Counc; Univ Choir; Jr Prom Queen Finalist; Midshipman Ball Queen Finalist; WRA; SNEA; Pi Kappa Alpha Dreamgirl; Protestant Student Coun. **ROSS, JAY N.**—Downers Grove, Ill. Beta Theta Pi, Rush Chmn; Card Section; Phi Eta Sigma; Univ Choir; Var Glee Club; Purduesirs.

ROSS, JOHN T.—AG; Charlestown. Acacia; Collegiate 4-H Club; Hoof and Horn Club; Purdue Mounted Drill Team. **ROTTET, KENNETH J.**—ME; Indianapolis ASME; Newman Club. **ROUDEHUSH, CHARLES D.** -AG ENGR; Bloomfield MSC; SAE. **ROUDNEFF, GUY G.**—CHE; Cary; Alpha Phi Omega, Historian; Pan-Am Club.

ROW, PAUL W.—S; Monroeville. Co-op, Social Chmn; Folk-a-Whirlers; Mock Pol Conv; Student Co-op Assoc, Pub Comm. Co-Chmn, Men's Membership, Co-Chmn; Tomahawk. **ROWE, RICHARD T.**—FOR; Lafayette. Forestry Club; Alpha Zeta; Purdue Log. **RUCKGABER, GARY M.**—EE; Dayton, Ohio. Triangle, Housemanager; AIEE; Card Section; Eta Kappa Nu; IRE; Lutheran Student Assoc; Tau Beta Pi. **RUDISILL, ROBERT J.**—EE; Findlay, Ohio. Pi Kappa Theta; IFC Office; Mock Pol Conv; Skull and Crescent; Jr IFC, Pres.

RUDNER, LAWRENCE A.—EE; Rochester, N.Y. Tau Epsilon Pi; AIEE; Card Section; IRE; Mock Pol Conv; Old Masters; OSS; WCCR. **RUMPLE, HELEN L.**—HE; Berne. Zeta Tau Alpha, Sec; Collegiate 4-H Club; Green Guard; OSS; V C Meredith Club; Golddiggers ATOM Week Comm; WRA; SNEA. **RUNK, SALLY L.**—S; St. Louis, Mo. Kappa Kappa Gamma, Pres; Card Section; Purduettes; Student Body Sec; Gold Peppers; Green Guard; Mock Pol Conv; Mortar Bd; Old Masters; Pan-Hel Counc; Student Senate; Univ Choir; WRX Governing Bd; Homecoming Queen; Freshman Orientation Panels; Student-Faculty Comm. **RUNNELS, JAMES M.**—EE; Tampa, Fla. Duplicate Bridge Club; Eta Kappa Nu, Pres; Phi Eta Sigma; Tau Beta Pi.

RUSH, ROSCOE N.—AGEC; Alamo. H-3; Ag Econ Club, Sec. **RUSNAK, ANDREW M.**—S; Alhambra, Calif. Cary; Alpha Epsilon Delta; Card Section; Mock Pol Conv; Newman Club; WCCR. **RUST, CHARLES L.**—S; Carmel. Delta Tau Delta; Card Section; Crew; OSS; Young Republ Club. **RUTERBORIES, BURGHARD H.**—AE; Evansville. H-1; Sigma Gamma Tau.

RYAN, JOANN F.—M; Hammond. WRH; WRA; Undergrad Math Club. **RYNER, STEPHEN C.**—IED; Evanston, Ill. Beta Theta Pi, V Pres, Rush Chmn; Quarterdeck; Scabbard and Blade; Skull and Crescent; Student Senate, Senator at Large; Basketball Var Athletic Mgr. **SADLER, ANNE**—S; Rockford, Ill. Kappa Alpha Theta; AWS; Card Section; DEBRIS, Jr Ed; Gold Peppers; Greek Wk Comm; Green Guard Hon; Kappa Delta Pi, Sec; Mock Pol Conv; Theta Sigma Phi; SNEA; Beta Beta Gamma. **SALE, CHARLES S. II**—Ind M; Danville. Phi Delta Theta; SAM.

SALSBURY, LARRY G.—ME; Bryan, Ohio. Sigma Alpha Epsilon; ASME; Arnold Air Soc; Pi Tau Sigma. **SAMPSON, WILLIAM B.**—AG; Wheatfield. H-1. **SANDIFER, JERRY B.**—ESE; Union City. WCCR. **SANDS, THOMAS W.**—ME; Huntington. ASME.

SARTORI, PAUL S.—CHE; Chicago, Illinois. Cary, Joint Counc. **SAUCERMAN, GERALD R**—AG; Carlisle. Ag Ed Soc. **SAVENSKY, ROBERT S.**—I ENGR; Marion. Sigma Alpha Mu, V Prior; AIEE; Card Section; Alpha Phi Mu; Jr Prom Comm; Pershing Rifles; POMM; Student Union; Tau Beta Pi. **SAVOD, MICHAEL H.**—S; New York, N. Y. Delta Tau Delta, Soc Chmn; Card Section; EXPONENT; IFC Office; Mock Pol Conv; Scabbard and Blade, 1st Sgt; Var Athletics.

SAVOLDI, THOMAS L.—AG ENGR; Williamsport. Alpha Kappa Lambda, Steward; ASAE; Greek Wk Comm; Mock Pol Conv; Newman Club. **SAWYER, JACKIE R.**—AG; Brazil. Ag Ed Soc; Ward Org. **SAWYER, JOHN W.**—SEH; Rochester. Cary. NEA; Intramural Sports; Freshman Golf Squad; Am Rocket Soc; Mock Pol Conv. **SAWYER, SANDRA K.**—S; Rochester. Phi Mu; AWS, Rep at Lg; Green Guard; Mock Pol Conv; NEA, Comm Chmn; Student Union; Univ Choir; WRA.

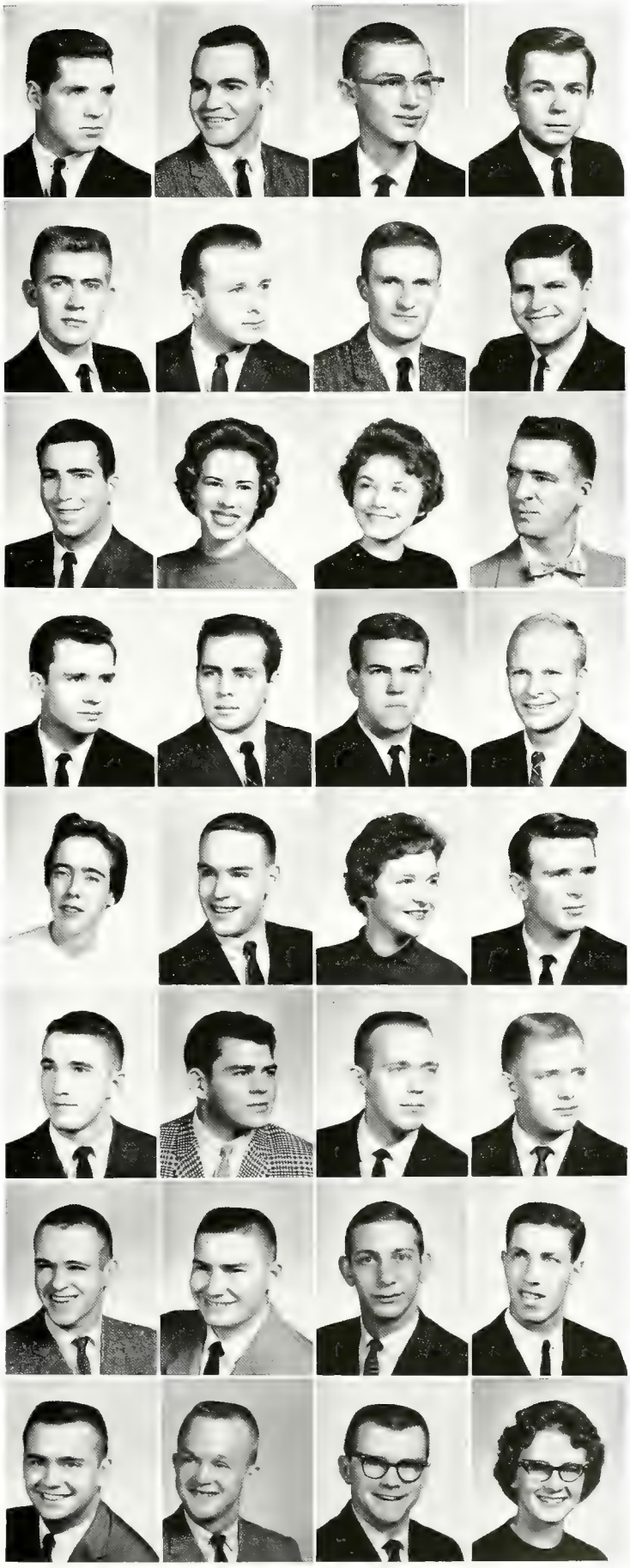

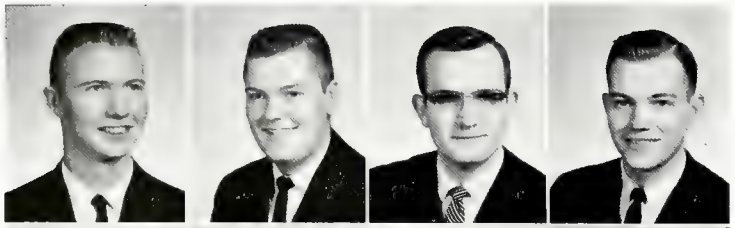

SCHARF, JAMES D.—S; Aurora. Dover, Purchasing Agt, Alumni Sec; Card Section; Drill Team; Student Co-op Assoc; WCCR; Young Republ Club. **SCHENCK, KEITH E.**—AG; Waynetown. H-3; Excalibur Club. **SCHERMERHORN, ROGER G.**—AG; Rome City. Co-op, Pres, Athletic Chmn, Annex Mgr; Ag Ed Soc; AGRICULTURIST, Ed Asst; Card Section; Mock Pol Conv; Student Co-op Assoc; Young Republ Club, Precinct Comm Chmn. **SCHLUETER, FRANK W.**—ME; Greendale, Wisc. Cary; ASME; Pi Tau Sigma; WMRH.

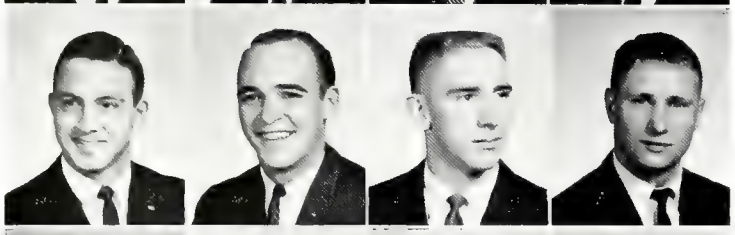

SCHMIDT, ALLAN E.—S; Fairfield, Conn. H-1; Society for Advancement of Management. **SCHMITZ, MARION C.**—CHE; Evansville. Phi Sigma Kappa, Sec; AIChE; Phi Eta Sigma; United Student Fellow; Groove; Student Pubs Comn; Protestant Student Counc. **SCHNAPP, JOHN P.**—ME; Hamilton, Ohio. Cary; ASME; Newman Club. **SCHNEFF, ROGER E.**—IM; Rock Island, Ill. Delta Tau Delta; Card Section; Mock Pol Conv; Skull and Crescent, Hon Member; Fr, Soph, Jr Class Councs; Nu Sigma Delta; Beta Beta Gamma; SAM; V Pres Membership; Soph Class Field Day Comm.

SCHNEIDER, BARRY R.—S; Ft. Thomas, Ky. Folk-a-Whirlers; Ward Org; Young Republ Club. **SCHNEIDER, DAVID A.**—S; Fountain City. Cary. **SCHNEIDERMAN, ARLENE C.**—S; Chicago. Ill. Hall X; Alpha Epsilon Delta, Treas; B'nai B'rith Hillel Found, V Pres; Card Section; WRA. **SCHNEIDER, STEPHEN J.**—EE; St. Louis, Mo. Sigma Alpha Mu, Steward; B'nai B'rith Hillel Found; Card Section; POMM; Young Dem Club.

SCHOENE, SANDRA M.—S; Webster Groves, Mo. Hall X; Card Section; Sportswomen; WRA, Pres, Counc. **SCHRADER, JUDY L.**—PHAR; Columbia City. Zeta Tau Alpha, Activities Chmn; APhA; Gold Peppers; Green Guard; Mortar Bd; Old Masters; Rho Chi; Var Christian Fellow; YWCA, Pres; Student Faculty Comm; Student Affairs Chmn. **SCHRADER, MARTHA S.**—PHAR; Euclid, Ohio. AWS; Purdue Playshop; WRX; Alpha Gamma Delta; Rho Chi. **SCHRAMM, FREDERICK M.**—S; Winamac. Young Dem Club; SAM.

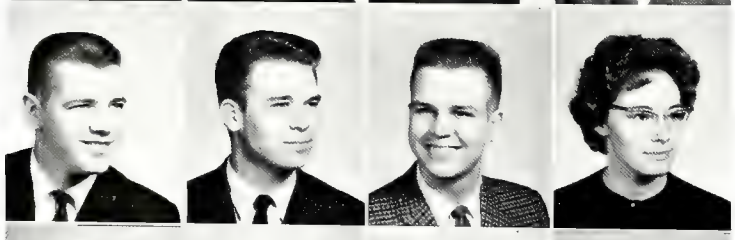

SCHRANK, DAVID M.—S; Waukegan, Ill. Aeromodelers; Railroad Club; SAM; Rifle and Pistol Club. **SCHROEDER, DAVID H.**—AG; Greenwood. Co-op, Sec. **SCHULTZ, JAMES D.**—AG; Arlington Heights, Ill. Forestry Club; Scabbard and Blade; Agronomy Club; Semper Fidelis Society. **SCHULTZ, LOIS J.**—HE; Osceola. Sigma Kappa, House Man, Activities Chmn, AWS Rep; AWS Queens and Elec Comm, Pub Comm; Home Ec Club, Lamp Lighter; Collegiate 4-H Club; NEA; WRA; Purdue Playshop; Purdue Players; Wesley Found; Block P; Green Guard.

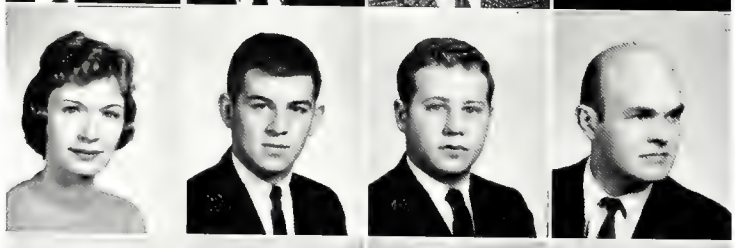

SCHUMANN, CATHERINE—S; Webster Groves, Mo. Alpha Delta Pi, Guard, WRA Rep; Card Section; Green Guard; Mock Pol Conv; Campus Chest; WRA Counc. **SCHWARTZ, DENNIS J.**—I ENGR; Mishawaka. Phi Kappa Psi, V Pres; BARD, Asst Adv Man. **SCHWARTZ, LAWRENCE A.**—ME; University City, Mo. Sigma Alpha Mu, Recorder, Pres; ASME; B'nai B'rith Hillel Found; Card Section; IF Pres Counc; Mock Pol Conv; Scabbard and Blade; Purdue Honor Guard. **SCHWARTZ, ROBERT C.**—EE; Fort Wayne. IRE.

SCHWENKE, ROBERT G.—FOR; Schererville. Card Section; Forestry Club; OSS. **SCHWIESOW, RONALD L.**—ESE; Shawnee, Kan. Fowler House; Courtier's Pub Dir, House Standards Bd; Phi Eta Sigma; Reamer Club; Tau Beta Pi; Tau Kappa Alpha; Tomahawk, Sr Advisor; Univ Lutheran Assem, Pres; Varsity Debate; Symphonic Band, Personnel Officer; Engineering Counc; Old Masters. **SCIFRES, PAUL E.**—S; Scottsburg.. Christian Found. **SCOTT, MARY J.**—Tippecanoe Lake. WRA; OSGS; Sailing Club, Pub Chmn; Golddiggers ATOM Week Comm; Political Science Club.

SCOTT, NANCY J.—HE; Indianapolis. Alpha Xi Delta; Card Section; Purdue Playshop; RIVET; Student Union; Univ Choir; WRX; YWCA; WRA. **SCHRIBNER, JAMES E.**—AE; Attica. H-3; Camera Club (H-3); Phi Eta Sigma; KMRX. **SECHRIST, GEORGE A.**—ME; Chicago, Ill. Theta Xi; Crew; Skull and Crescent. **SECOR, ROYAL E.**—CE; Wakarusa. ASCE; PICSS, Pres, Sec.

SEEVER, JACQUELYN M.—HE; River Forest, Ill. Delta Gamma, Asst Rush Chmn, Pub Rel Comm Chmn; AWS; Card Section; Mock Pol Conv; Green Guard; Newman Club; OSS; WRX; Sigma Tau Theta Epsilon; Fr Class Counc; WRA; Home Ec Club. **SEIBEL, JACOB N.**—CE; Decker. ASCE. **SEINFELD, RICHARD I.**—EE; Chicago, Ill. Alpha Epsilon Pi, V Pres; Amateur Radio Club; AIEE; B'nai B'rith Hillel Found; Camera Club; Purdue Playshop; SAM; Athletic Mgr (Varsity). **SEITZ, CHARLES R., JR.**—M; Indianapolis. H-2; Arnold Air Society; Judo Club; LAS; Pershing Rifles.

SELUND, ROBERT B.—S; Highland. Duplicate Bridge Club; Band; Young Republ Club. **SENDELWECH, JERALD L.** AG; Otwell. Co-op; AG Ed Soc; Collegiate 4-H Club; Young Republ Club. **SENGLIN, LEONARD W.**—CHE; Mokena, Ill. Pi Kappa Alpha; AIChE; Catalyst Club; EXPONENT; Scabbard and Blade. **SENSNEY, CLEATUS R.**—EE; Gosport. Cary, Joint Councilman, Co-Cart Chmn; AIEE, Treas; IAS, Treas; Mil Band, Sgt; WCCR.

SERAFIN, CHRISTINE A.—HE; LaPorte. Delta Gamma, Recd Sec; AWS; Card Section, Pub Dir; Gold Peppers; Green Guard; Mortar Bd; Newman Club; Old Masters, Hostess; OSGS; Univ Choir; V C Meredith Club. **SEVERANCE, RALPH O.**—EE; Fort Wayne. H-3; IRE; KMRX; Purdue Band. **SEVERIN, LAWERNCE R.**—IM; South Bend. Phi Sigma Kappa, Pres; Card Section; Greek Wk Comm; IF Pres Counc; Jr Prom Comm; Mock Pol Conv; Old Masters; OSS; Scabbard and Blade; Skull and Crescent; Young Republ Club; SAM, V Pres; Fr and Soph Class Counc; Purdue Pilots; Football Seating Comm. **SEWARD, MARY J.**—S; Clarendon Hills, Ill. Wood, Standard Chmn, Student Staff, Gov Bd Rep; Symphonic Band; Univ Choir; Westminster Found.

SHACKLETON, WILMA K.—S; Pine Village Alpha Xi Delta, Gold Peppers; Greek Wk Comm, Trade Dinner Chmn; Green Guard Hon; Jr Prom Comm; Kappa Delta Pi; Mock Pol Conv; Old Masters, Sec; Student Union; Univ Choir; Young Republ Club, V Pres. **SHADY, NORMAN D**—S; Bluffton. H-3; Wesley Found. **SHAFER, LEANN**—HE; Lucerne. Alpha Xi Delta, Journal Corres; Alpha Lambda Delta; Green Guard; Kappa Delta Pi; Omicron Nu; V C Meredith Club; Fresh Orientation Panel; AWS Summer Bd. **SHAFFER, JERRY A.**—S; Gary. Sigma Pi, Pledge Trainer; Card Section.

SHARKEY, PAT—S; New Kensington, Pa. Alpha Xi Delta, Corres Sec; AWS Pres; Green Guard Hon; Gold Peppers; Mortar Bd; Tomahawk; Sigma Delta Pi, V Pres; Campus Chest Tag Day Chmn; Student-Faculty Comm; Student Senate; Fr, Soph, Jr Councils; Wood Hall; SNEA. **SHARP, CHARLENE K.**—HE; Centerpoint. Glenwood, Soc Chmn, Sec; SCA; WRA. **SHAW, JACK A.**—EE; Auburn. Beta Theta Pi, V Pres. **SHAW, ROGER D.** I ENGR; Sweetser. Var Athletics.

SHELTON, JACK M.—PHAR; Anderson. H-1; APhA. **SHEPHERD, JOHN E.**—AG; Jasonville. Farmsouse; AGRICULTURIST, Man Ed, Ed; Alpha Zeta; Collegiate 4-H Club; Hoof and Horn Club; Sigma Delta Chi. **SHEPARD, NANCY A.**—MS; Indianapolis. Vawter; Newman Club, V Pres; Newman Choir; Purduettes; Univ Choir; Playshop; Purdue Players; WRA; WRH; U Sing; V2 Shealy Hall. **SHERRIDAN, ROBERT H.**—ME; Washington, D.C. Sigma Theta Epsilon, Historian; ASME; Mock Pol Conv, Soph Field Day, Scabbard and Blade.

SHIELDS, JERRY Y.—I ENGR; Ambridge, Pa. Lambda Chi Alpha; Quarterdeck; Tau Beta Pi; Alpha Pi Mu; AIIE, Pres. **SHIGLEY, MARGARET R.**—S; West Lafayette. Kappa Alpha Theta; Card Section; Choraleers; Delta Rho Kappa; Mock Pol Conv; Sigma Alpha Eta; Univ Choir. **SHILLATO, ROBERT W.**—S; Arlington, Va. Gables Ct; Young Dem Club; WCTS, Gables Cts Radio Station; International Relations Club. **SHIRK, JOSEPH B.**—S; New Castle. Kappa Sigma, Sec, Asst Sec; Student Union; Young Republ Club, V Pres, Sec; Student United Nations Assoc.

SHIVE, JON H.—EE; Bloomington. H-2. **SHIVELEY, RICHARD F.**—AG; Bourbon. H-1; Ag Econ Club. **SHOOP, RICHARD D.**—S; Winnetke, Ill. Sigma Pi, Historian, Rush Chmn, V Pres; Glider Club; RIVET; Scabbard and Blade. **SHORTLE, GEORGE E., JR.**—EE; Tipton. Beta Theta Pi, Athletic Chmn; Eta Kappa Nu; Jr Prom Comm.

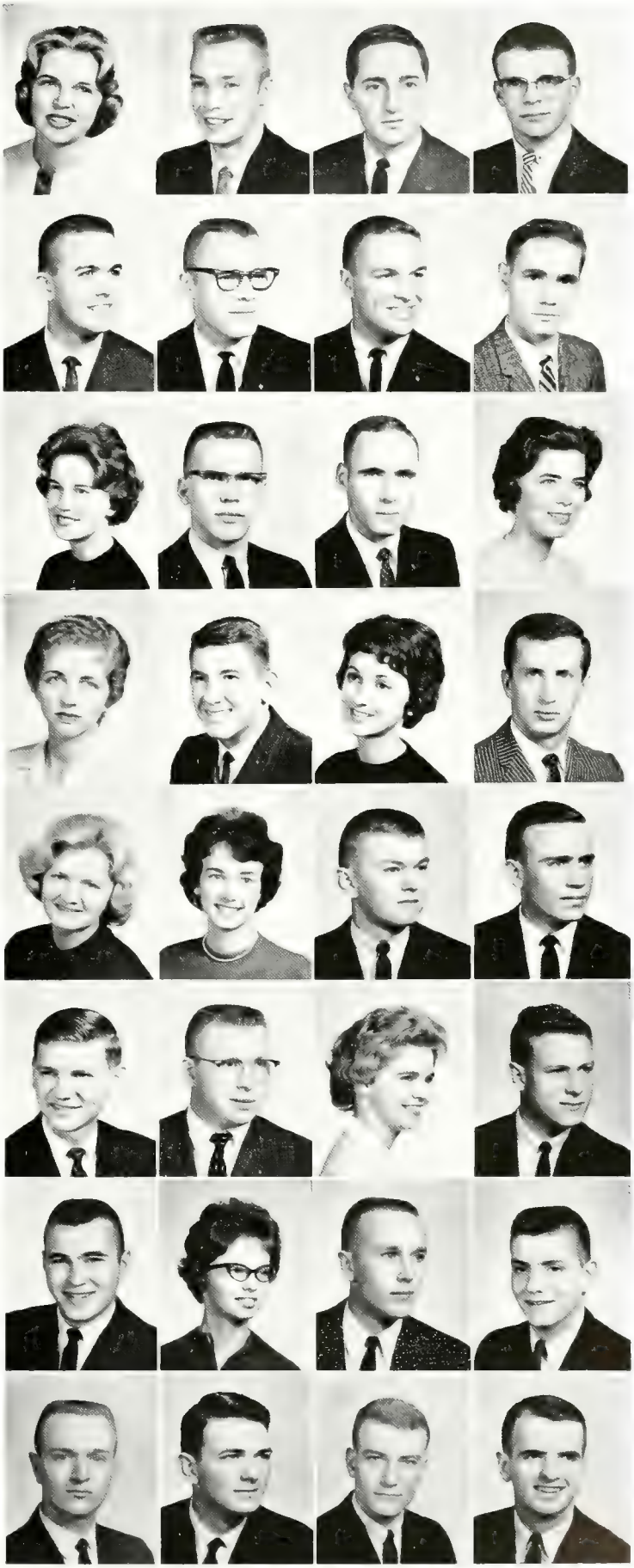

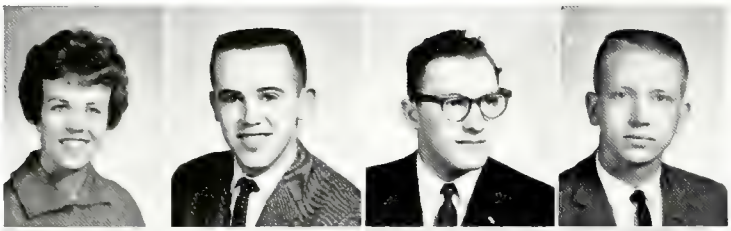

SHOEN, ALICE R.—PHAR; Knoxville, Tenn. Alpha Chi Omega, Pres; APhA; International Assoc. Membership Chairman; YWCA, Internat'l Chairman. **SHUEY, BRUCE S.**—ME; Germantown, Ohio. H-2; WHRC; NROTC Rifle Team. **SHUGARMAN, LYNN E.**—EE; Chicago, Ill. Alpha Epsilon Pi; Amateur Radio Club; AIEE; B'nai B'rith Hillel Found; Card Section; IRE; MOCK Pol Conv; Athletic Mgr, Football. **SHUGART, EDWARD R.**—S-MATH; Chattanooga, Tenn. Cary Hall, Vice-pres, Pres; Mock Pol Conv; Old Masters Host; Pendragon; Semper Fidelis Soc; Quarterdeck; Reamer Club; Student Senate; WCCR; Young Republ Club.

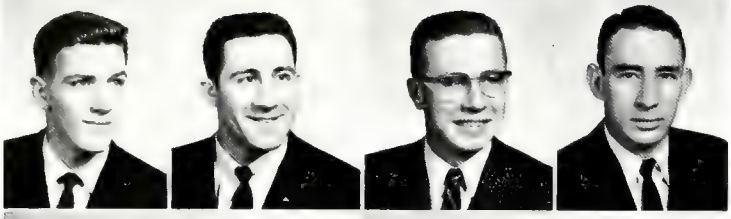

SIDLO, RICHARD—EE; Duquesne, Pa. **SILVA, JOHN**—EE; Beverly, N. J. Married Students Courts; Eta Kappa Nu; IRE; Recreational Chairman; Married Students Tenent Counc. **SIMMERMAN, JACK R.**—AG; Orleans. Ag Ed Soc; Alpha Zeta; Ceres; Dairy Club. **SISLEY, NORMAN L.**—IED; Grandview. Fowler House, Scholarship Chairman; ASTD; Iota Lambda Sigma.

SKADBERG, EILEEN M.—S; Lafayette. Town Girls, Vice Pres, Pres; Card Section; Gold Peppers; Green Guard; Student Senate; Tomahawk, Sec; Young Republ Club. **SKEEN, ELIZABETH B.**—HE; West Lafayette; Collegiate 4-H Club; Mock Pol Conv; Student Co-op Assoc, Scholarship, Education, and Political Chairman; Town Girls; V C Meredith Club; NRA; WRA. **SKIDMORE, SANDRA J.**—HE; Buffalo, N. Y. Delta Gamma, House Mgr; Card Section; Student Union. **SKINNER, FREDERICK J.**—EE; Joliet, Ill. H-3; Eta Kappa Nu; Water Polo Club, Sec, Pres; Young Republ Club.

SKURCHAK, JOHN W.—ESE; Whippany, N. J. Cary Hall, Political Director; Aero Club; Am Rocket Soc; ENGINEER; Mil Ball Comm; Mock Pol Conv; Newman Club; POMM; Scabbard and Blade; Sigma Alpha Zeta; Young Republ Club. **SLACK, TED R.**—CHE; Indianapolis. Ross Ade Apts; AIChE; Omega Chi Epsilon; Tau Beta Pi; Univ Choir; Var Christian Fellow. **SLAZAS, JAMES R.**—EE; Veedersburg. Theta Tau, Vice-pres, Pledge Trainer; Auto Club; Card Section; IFC Summer Rush Day Comm. **SLOTT, JOYCE M.**—PHAR; Hall X; APhA, Sec; Green Guard; Kappa Epsilon, Pledge Trainer. Ass't Pledge Trainer; Mock Pol Conv; Newman Club; Purdue PHARMACIST, Reporter; WRA; WRX, Standards Chairman, Formal Comm.

SLYBY, ROLAND F.—S; Fort Wayne; Wesley Found. **SMITH, DENNIS L.**—ME; Tiffin, Ohio. Married Students Courts; Alpha Phi Tau; ASME. **SMITH, GEORGE C.**—ME; St. Louis, Mo. Alpha Tau Omega, Sec, Pledge Trainer; ASME; Army ROTC Pistol Team; Card Section; Old Masters; Pi Tau Sigma; Univ Choir. **SMITH, JAMES R.**—AG; Loogootee. State House, Vice-pres, Social Chairman, Publicity Chairman; Ag Econ Club; Student Co-op Assoc.

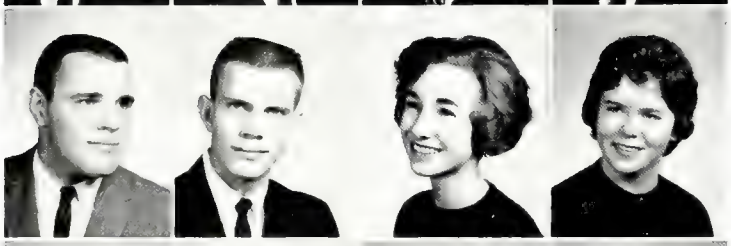

SMITH, JAY L.—PE; Columbia City. MSC. **SMITH, JOEL D.**—ME; Villa Park, Ill. Hall H, Unit Pres, Unit Sec-Treas; ASME; Card Section; Mock Pol Conv; SAE. **SMITH, JUDITH C.**—HE; Logansport. Wood; Baptist Student Found, Pres; Home Ec Club; SNEA. **SMITH, LOU ANN G.**—S; Anderson. Married Students Courts; AWS; Card Section; Sigma Alpha Eta; Univ Choir; WRH Governing Bd.

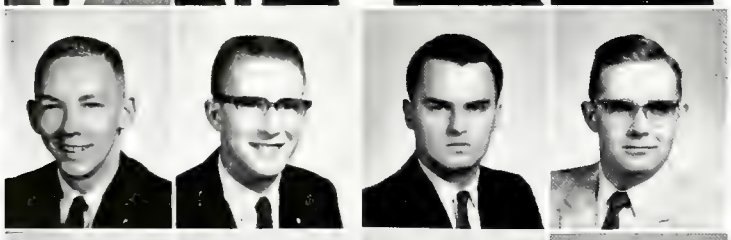

SMITH, MICHAEL A.—CE; Pendleton. Sigma Chi. **SMITH, THOMAS P.**—MS; Findlay, Ohio. Pi Kappa Phi. **SMRZ, JOHN P.**—AE; Berwyn, Ill. Theta Tau, Pres, Scribe. **SMYERS, RICHARD P.**—S; LaPorte.

SNYDER, WILLIAM E.—IM; Reynolds. Tau Kappa Epsilon, Steward, Song Leader; Arnold Air Soc; Card Section; Mock Pol Conv; Pershing Rifles; POMM; Scabbard and Blade; Univ Choir; Var Glee Club; WBAA; SAM. **SOLLMAN, FRANK H.**—CHE; Fort Branch. Theta Chi; Arnold Air Soc; Catalyst Club; Drill Team. **SOLMOS, JOSEPH E.**—IED; LaPorte. ASTD; Industrial Ed Club; Iota Lambda Sigma; Newman Club; Purdue Veteran Organization. **SORAGHAN, JOSEPH R.**—ME; St. Louis, Mo. Phi Kappa Theta, Treas; Engr Counc; Pi Tau Sigma; WBAA.

SORTWELL, FRED N.—IND M; Jamestown, N. Y. Hall H-2; H-2 Camera Club; Mock Pol Conv; SAM. **SPLANGLER, LARRY D.**—EE; Yorktown. Delta Tau Delta; ASTME; OSS. **SPANIER, SANDRA L.**—HE; Hammond. Warren Hall; AWS. **SPARKS, PHILLIP D.**—AG; Terre Haute. Married Students Courts; Ag Ed Soc; Alpha Zeta.

SPENCE, DELORES—HE: Van Buren. Twin Pines, Sec, Treas, Pres; Collegiate 4-H Club; SCA; V C Meredith Club. **SPENCER, DONA**—HE; Park Forest, Ill. Chi Omega; Home Ec Club; Air Force Queen Court; Student Union; AWS Judiciary Board. **SPENCER, JOHN M.**—PHAR; Rockville. Hall H; Arnold Air Soc; Pershing Rifles. **SPENSLEY, CARLOTTA L.**—S; Milwaukee, Wis. Kappa Kappa Gamma; AWS; Mil Band; Sigma Alpha Eta; WCCR; Miss Purdue 1961; Angel Flight Honorary.

SPITALNIAK, MICHAEL F.—PHAR; Frankfort. Newman Club; Army ROTC Honor Guard. **SPRUNGER, POWELL L.** S. Berne. Archery Club; Math Club; Outing Club; Pi Mu Epsilon. **STAFFORD, JAMES L.**—S; Scotia, N. Y. Sigma Nu; Christian Science Org; Honor Guard; OSGS; Scabbard and Blade; Univ Choir; Var Glee Club. **STAHLY, FREDERICK K.**—EE; Berne. Phi Delta Theta.

STALBAUM, LOUISE G.—HE; Wheatfield. Hall X, Graduate Counselor; Alpha Lambda Delta; AWS Executive Board; Collegiate 4-H Club; Card Section; Gold Peppers; Green Guard; Kappa Delta Pi; Mock Pol Conv; Mortar Bd; Omicron Nu; V C Meredith Club; WRX; Young Republ Club. **STAMPE, NANCY J.**—S; Churubusco. Warren Hall; Delta Rho Kappa; NEA; Sigma Delta Pi. **STANBERRY, BARBARA J.**—S; Fort Wayne. Alpha Delta Pi; Card Section; Greek Week Comm; Green Guard; Pan-Hel Counc; Rush Counselor; Sigma Alpha Eta; Univ Choir. **STANBERY, ALFRED M.**—AG; Lyndhurst, Ohio. State Street Ct; DePauw Univ Transfer.

STARRETT, JAMES A.—S; Mishawaka. Co-op; Alpha Epsilon Delta; Student Co-op Assoc. **START, ROGER R.**—PHAR; Toledo, Ohio. Kappa Sigma, Treas; APhA. **STAUFFER, REBECCA A.**—S; Swayzee. Alpha Delta Pi; AGRICULTURIST; Card Section; Drill Team Auxiliary; EXPONENT; Mock Pol Conv; Pan-Hel; YWCA. **STAUFFER, GEORGE W.**—CE; Monroeville, Pa. Hall H-3; ASCE; Var Athletics; Var Basketball.

STAUFFER, JOHN R.—EE; Elkhart. Hall H-1; Eta Kappa Nu; Tau Beta Pi. **STAYTON, MARY SUE**—S; Anderson. Kappa Kappa Gamma, Pledge Trainer; Purduettes; Alpha Lambda Delta Pres; Jr Pan-Hel; Pan-Hel, Pres; Delta Rho Kappa; Gold Peppers, Pres; Mortar Bd; Student Senate. **STIEGELMEIER, SUSAN**—HE; Western Springs, Ill. Chi Omega; AWS; Card Section; Green Guard; Pan-Hel Counselor; Student Union; Triton; WRH. **STEINER, CHARLES W.**—AG; Lapel. Ag Econ Club; Purdue Veterans Assoc.

STEINER, MARCIA J.—S; Niles, Mich. Alpha Delta Pi; Card Section; Green Guard; Mock Pol Conv; Young Republ Club. **STEINHAUER, JOHN E.**—New Albany. Married Student Ct; Alpha Zeta. **STEINMETZ, RONALD B.**—ME; Yorkville. Co-op, Treas; ASME; Newman Club; Student Co-op Assoc. **STEKLOFF, GARY P.**—S; Rochester, N. Y. Tau Epsilon Phi, Treas; B'nai B'rith Hillel Found; OSS; WCCR; WMRH.

STELLA, MICHAEL B.—S; Oak Park, Ill. Mil Band; Newman Club; Purdue Players; Purdue Playshop; Theta Alpha Phi; WCCR; Purdue Groove; KMRX; WHRC. **STEURY, THOMAS R.**—EE; Berne. Phi Sigma Kappa; Pershing Rifles. **STEWART, CHARLES J.**—S; Elizabeth, N. J. Delta Tau Delta; Card Section; Crew; POMM; Scabbard and Blade; SAME; Wesley Found. **STEWART, DEWEY W.**—AG; Bloomington. Ag Econ Club.

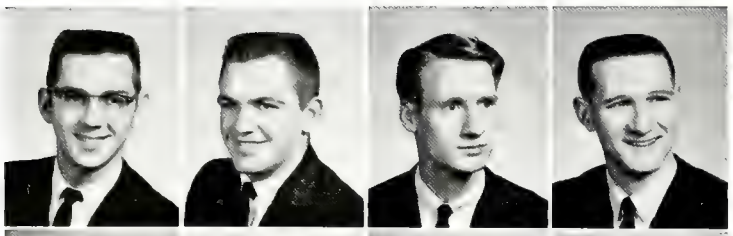

STOBER, WARREN G.—ME; Chicago, Ill. Cary Hall; ASME. **STONECIPHER, LEON**—AG; Veedersburg. Ag Econ Club. **STRUCK, KENNETH J.**—AE; E Cleveland, Ohio. Beta Sigma Upsilon, Sec; Aeromodelers; Lutheran Student Assoc; Var Band. **STRAIT, MELVIN R., JR.**—S; Indianapolis. Cary Hall; Judo Club.

STRALEY, VIRGINIA A.—S; Cincinnati, Ohio. Alpha Xi Delta, Sec; AWS; Card Section; Green Guard; Mock Pol Conv; Sportswomen. **STRAUSS, WILLIAM J.**—CE; Evanston, Ill. Tau Epsilon Phi, Sec; ASCE; IFC Rush Counselor; OSS. **STRETCHBERRY, DAVID M.**—S; Greenwood. Hall H-3; Delta Rho Kappa. **STRICKLER, EDWARD F.**—CHE; Pittsburgh, Pa. Delta Tau Delta; AIChE; Catalyst Club; Gimlet Club; IFC Senior Executive; Skull and Crescent.

STRINGER, HAROLD L.—ME; Hopedale, Ohio. Hall H-3; ASME; Auto Club; Camera Club; SAE. **STROCK, DENNIS J.**—ME; Butler. Hall H-2; Am Rocket Soc; IAS. **STRONG, BARRY B.**—S; Hammond. Alpha Phi Omega; Amateur Radio Club; Young Republ Club. **STRONG, DWIGHT W.**—S; Mock Pol Conv; Sailing Club; PVA.

STEWART, SHARON A.—S; South Bend. Alpha Chi Omega, Sec; Card Section; Sigma Delta Pi; Jr Prom Comm; EXPONENT, Jr Campus Copy Ed; AWS; WRA; Senior Fund Comm. **STUCKER, LARRY B.**—S; Battle Ground. Cary Hall. **STUTE, JOAN**—HE; Milan. Delta Gamma; WRA; AWS. **STUTSMAN, JOHN M.**—ME; Indianapolis. Alpha Chi Rho, Treas; Auto Club; Card Section; IFC Office; Wesley Found.

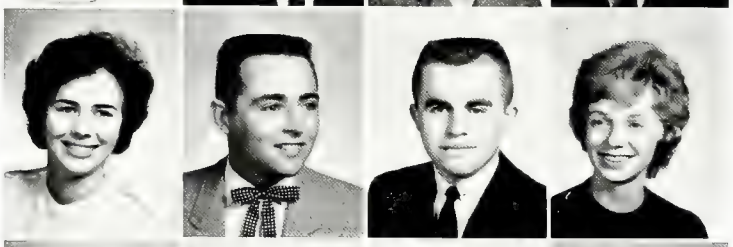

SULLIVAN, PATRICIA L.—S; Whiting. Delta Gamma, Pledge Class Pres; AWS; Card Section; Green Guard; Pan-Hel Counc; Univ Choir; YWCA; WRA; Soph Class Council. **SULLIVAN, RAYMOND H., JR.**—AG; Crown Point. Club "25"; Agronomy Club; Student Co-op Assoc. **SUMWALT, KENNETH L.**—AG; Milton. Delta Sigma Phi, V Pres, Treas; Ag Counc; AGRICULTURIST; Skull and Crescent. **SUTTON, PATRICIA J.**—S; Mexico City, Mexico. Kappa Kappa Gamma; AWS, Secretarait; Card Section; Green Guard; WCCR; WRA; Sigma Delta Pi.

SUTTON, PEGGY R.—S; Wauconda, Ill. Warren Hall; Kappa Delta Pi; Delta Rho Kappa; Green Guard; NEA; Young Republ Club; Purdue Pilot. **SWIHART, DAVID O.**—ME; South Bend. Hall H-2. **SZAMIER, ROBERT B.**—S; Bristol, Conn. State St Cts; Auto Club; Judo Club; Newman Club. **TALARZYK, WILLIAM W.**—EE; Evansville. Cary Hall; EXPONENT; WCCR; Var Track.

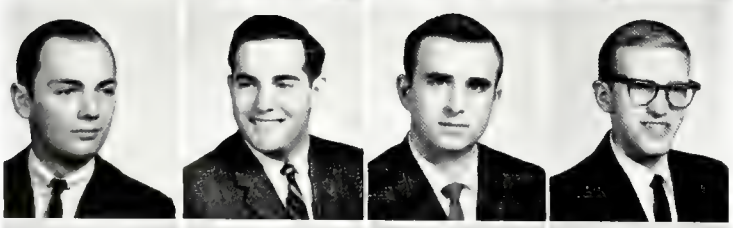

TALCOTT, CHARLES A.—S; South Bend. **TANDY, DAVID C.**—CHE; Chicago, Ill. Alpha Epsilon Pi, Treas; B'nai B'rith Hillel Found; Card Section; Mock Pol Conv; Omega Chi Epsilon; Phi Eta Sigma; Tau Beta Pi. **TAYLOR, JOHN D.**—S; Hamilton. Hall H-3; Judo Club; Mil Band; Pan-Am Club. **TEASLEY, HOWARD A., JR.**—EE; Raleigh Hills, Oregon. Co-op, V Pres; Alpha Pi Omega; Canterbury Club Council; Mock Pol Conv; SCOPE; Student Co-op Assoc; Young Republ Club.

TEKORIUS, ALGIMANTAS L.—IND M; Indianapolis. SAME. **TENZER, BARBARA J.**—HE; Chicago, Ill. Pi Beta Phi, Treas; Card Section; ENGINEER; Green Guard; Mock Pol Conv; Omicron Nu; Student Union; Univ Conv; Young Republ. **TERRY, WILLIAM N.**—EE; Hammond. Sigma Nu; POMM; Scabbard and Blade; Student Union. **THEILIA, JOHN T.**—AG; Indianapolis. Acacia; Hort Club; Mock Pol Conv; OSS; Var Baseball.

THERRIEN, FREDERICK J.—IED; Richmond. Outing Club. **THIMLAR, MERLIN E.**—ESE; Butler. Cary Hall. **THOMAS, JACK H.**—ESE; Glenview, Ill. Delta Tau Delta, Sec; EXPONENT; Gimlet Club; Greek Wk Comm; Mock Pol Conv; Old Masters; Phi Eta Sigma; Sigma Delta Chi, Pres; Skull and Crescent; Tau Beta Pi; Iron Key; Omicron Delta Kappa. **THOMAS, FRANKLIN R.**—Evansville. Pi Kappa Alpha.

THOMAS, RUSSELL E.—S; Indianapolis. Cary Hall. **THOMPSON, ILO A.**—HE; Upland. Zeta Tau Alpha; Christian Found, Sec; Collegiate 4-H Club; Folk-a-Whirlers; Kappa Beta; OSS; IFYE; V C Meredith; YWCA. **THORNBURG, DARYL D.**—EE; Winchester. Sigma Tau Gamma, Pres. **THORNBURG, WALTER E.**—ME; Union City.

THORNBROUGH, PRESTON J.—EE; Earl Park. Theta Chi; Arnold Air Soc; Scabbard and Blade. **TILLEMAN, CHARLES G.**—EE; Chinook, Mont. AIEE. **TIMM, CHRISTOPHER M.**—CE; Michigan City. Hall H-3, Pres; ASCE; Chi Epsilon; Newman Club. **TITZER, GARY L.**—EE; Evansville. Sigma Tau Gamma, Rush Chairman.

TOLLE, LAWRENCE D.—PHAR; Elwood. Delta Tau Delta, Rush Chairman; APhA; Crew, Pres; EXPONENT; Mil Band; PHARMACIST; Scabbard and Blade; Sigma Delta Pi; Univ Choir; Var Glee Club; Purdue Pete. **TOMICH, JOHN L.**—ME; Gary. Cary Hall; ASME; Crew; Mock Pol Conv; Newman Club; WCCR. **TOMS, ROBERT U.**—IND M; Alexandria. Acacia; Card Section; OSS; Young Republ Club. **TOOMBS, ROBERT D.**—IND ECON; Indianapolis. Theta Kappa Sigma; Auto Club.

TOPE, ROY T.—ME; Glenwood. Hall H-3; ASME; Pi Tau Sigma; SAE; Tau Beta Pi. **TOWER, PATRICIA J.**—HE; Leavenworth. Alpha Chi Omega; Card Section; Collegiate 4-H Club; Green Guard; Jr Prom Comm; Mock Pol Conv; Pan-Hel; NEA; Young Republ Club. **TOWNE, HARMON L.**—AG ENGR; Huntington. ASAgE. **TOYOFUKU, RONALD T.**—EE; Acacia; AIEE; EXPONENT; OSS; Pershing Rifles; WBAA.

TRAPP, ELLEN R.—S; Frankfort. Zeta Tau Alpha; Green Guard; Newman Club; Pan-Hel Counc; Univ Choir. **TRIMPE, JOHN R.**—EE; Indianapolis. Hall H-1; Scabbard and Blade. **TROCHE, ANN M.**—S; Cleveland, Ohio. WRH; Delta Rho Kappa; Duplicate Bridge Club; Green Guard; Newman Club; WRH Gov Bd. **TRUITT, ROBERT B.**—ESE; Kappa Sigma; Greek Wk Comm; Phi Eta Sigma; Student Union.

TRUSTER, GEORGE A.—AG; Milton. Lambda Chi Alpha; Hoof and Horn Club; Scabbard and Blade; Var Glee Club. **TRYON, DENNIS W.**—S; Fort Wayne. Alpha Chi Rho; Card Section; Duplicate Bridge Club; IFC Office; Outing Club; RIVET. **TURNER, JAMES S.**—S; Crawfordsville. Alpha Sigma Phi; IFC Office; Swim Team. **TURNER, STEPHEN A.**—IM; Muncie. Delta Tau Delta, Sec; DEBRIS; Mock Pol Conv; Quarterdeck; Scabbard and Blade; Skull and Crescent; SAM; I M Club.

TWEEDT, ROGER E.—ME; Carthage, Ill. Phi Kappa Tau, Treas; ASME; Kappa Kappa Psi; Pi Tau Sigma. **ULLRICH, RICHARD M.**—PHAR; Aurora. **UNGER, JOHN F.**—AE; Wabash. Card Section; IRE. **UNGER, LARRY T.**—S; Pershing Rifles.

VAN DIERENDONCK, JAMES—IED; LaPorte. Co-op; Iota Lambda Sigma; Newman Club; Student Co-op Assoc. **VAN FOSSEN, FREDERICK L.**—ME; Fort Wayne. Hall H-3; ASME. **VAN HOOK, PIETER J.**—ME; Lakelotawana, Mo. Delta Chi; ASME; Dolphin Club; Mock Pol Conv; Old Masters; Sailing Club; Scabbard and Blade; Skull and Crescent; Young Republ Club; Var Swim Team. **VAN LUE, REBECCA S.**—S; Rochester. Alpha Delta Pi; Card Section; Mock Pol Conv; Greek Wk Comm; Green Guard; Purdue Playshop; WRX.

VAN SKOIK, ROGER H., JR.—IED; Richmond. Alpha Sigma Phi; IFC Office; Pep Comm; Skull and Crescent, Pres. **VAN WINKLE, ELIZABETH J.**—S; Hartford City. Chi Omega; Alpha Lambda Delta; Card Section; Green Guard; Jr Prom Comm; Kappa Delta Pi; Mock Pol Conv. **VAUGHAN, LARRY B.**—EE; Evansville. Hall H-1; AIEE; IRE. **VEIT, LUCY K.**—HE; Indianapolis. Delta Gamma; Pan-Hel; Card Section; WRA; Mock Pol Conv; HE Club.

VELIKAN, JAMES A.—ME; Indianapolis. Hall H-2; ASME; Student Co-op Assoc. **VERBURG, MARTIN J.**—ME; Plymouth. Hall H-3. **VERGIN, MARCIA A.**—S; Munster. Vawter Hall, Pres; WRH Governor; Alpha Lambda Delta; Card Section; Delta Rho Kappa; Gold Peppers; Mock Pol Conv; Mortar Bd; Sportswomen; Student Senate; Tomahawk; WRA; WRH. **VERNEUIL, JAY L.**—IM; Collinsville, Ill. Delta Tau Delta, Pres; Gimlet Cub; IFC Office; IF Press Counc; Newman Club; Scabbard and Blade; SAM.

VERNEUIL, JOSEPH L.—IM; Collinsville, Ill. Delta Tau Delta, Pres; IFC Office; Scabbard and Blade; EXPONENT. **VICKERY, RALPH E.**—IE; West Lafayette. Alpha Tau Omega; AIIE; Student Union. **VICTORIA, VERA L.**—HE; Monessen, Pa. Warren Hall; Newman Club. **VIRGIL, VICTOR R.**—AG; Millersburg. Farmhouse.

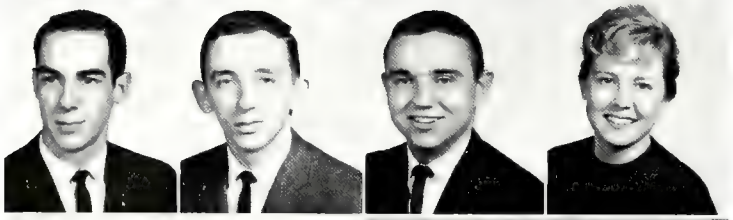

VOGEL, CHARLES R.—AG; Rushville. Hall H-2; Alpha Phi Omega; POMM; Pendragon; Student Senate. **WACHTER, THOMAS G.**—ESE; Hall H; Dolphin Club; Phi Eta Sigma; Tau Beta Pi; Var Athletics. **WAGGENER, THOMAS R.**—FOR; Indianapolis. Cary Hall, Pres; Alpha Phi Omega; Alpha Zeta; Forestry Club; Xi Sigma Pi. **WAGNER, FAY F.**—HE; Washington. Alpha Xi Delta; AWS; Card Section; Green Guard; Mock Pol Conv; Newman Club; WCCR.

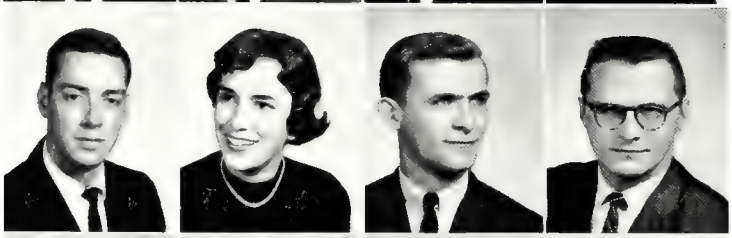

WALKER, ROBERT D.—EE; Bloomington; Beta Theta Pi, Sec; Amateur Radio Club; MARS; Jr Class V Pres. **WALLACE, SHARON L.**—S; Indianapolis. Sigma Kappa; AWS; Green Guard; Mock Pol Conv; Old Masters; Student Union; WRA; WRX; Young Republ Club; YWCA. **WALLS, DOUGLAS D.**—CHE; New Castle. Kappa Sigma, Sec, V Pres; AIChE; Arnold Air Soc; Catalyst Club; Scabbard and Blade; Silver Mask. **WASH, MICHAEL J.**—ESE; Buffalo, N. Y.

WALTER, EVERETT R.—EE; Littleton, N. Hamp. AIEE; Eta Kappa Nu; IRE; Beta Tau Pi. **WALTER, JAMES H.**—EE; Cleveland, Ohio. Tau Kappa Alpha, Sec; Jr Prom Comm; Skull and Crescent; Student Union Jr Bd. **WALTERS, WALTER J., JR.**—EE; Gary. Alpha Kappa Lambda, Rush Chairman; AIEE; Crew; Newman Club; Outing Club. **WALTON, EARL D.**—S; Garrett. State St Cts; Undergrad Math Club; Wesley Found; Young Republ Club.

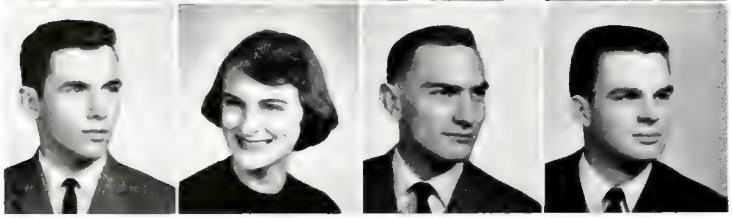

WAMPLER, MICHAEL T.—AE; Oaklandon. IAS; Sigma Gamma Tau, V Pres; Tau Beta Pi. **WANGGAARD, MARCIA L.**—HE; Pontiac, Ill. Sigma Kappa, Pres; AGRICULTURIST; AWS; Card Section; Duplicate Bridge Club; Forensic Managing Bd; Gold Peppers; Greek Wk Comm; Green Guard; Mock Pol Conv; Old Masters; Omicron Nu; Pan-Hel Counc; RIVET. **WASH, GERALD G.**—IED; Indianapolis. Iota Lambda Sigma. **WATSON, THOMAS L.**—ME; Crete, Ill. Cary Hall; Pres Unit C.

WATSON, WILLIAM C.—EE; Oakmont, Pa. Hall H-2, SW Sec-Treas; AIEE; Eta Kappa Nu; IRE; OSS; WCCR. **WATZ, LILLIE**—HE; Indianapolis. Shoemaker, Pres; Delta Phi Delta, Pres; Gold Peppers; Mock Pol Conv; Old Masters; Student Co-op Assoc; Univ Lutheran Assem; V C Meredith; WCCR; Young Dem Club. **WALTZ, LYNN E.**—S; Highland. Hall H-3; Student Counc. **WEBB, THOMAS L.**—ME; Birmingham, Mich. Hall H-2; Symphonic Band; Young Republ.

WEBER, DAVID C.—AG; Indianapolis. Cary Hall; Alpha Phi Omega, Treas; Arnold Air Soc; Thomas Say Entomological Soc; Univ Choir; Var Rifle Team. **WEBER, FRANK R.**—ESE; Dayton, Ohio. Triangle; Card Section; Crew; Phi Eta Sigma, Pres; JIFC. **WEEDON, DAVID N.**—FOR; Hammond. Fowler Hall; Arnold Air Soc; Drill Team; Air Force Ball Comm; Forestry Club; Judo Club; Mock Pol Conv. **WEHRLE, JAMES E.**—IED; Lafayette. AIAA; NEA; Newman Club; Ward Org.

WEILER, HOWARD L.—AG; Hagerstown. Ag Econ Club; Mil Band. **WEIS, LAWRENCE F.**—S; Detroit, Mich. Tau Kappa Epsilon, Rush Chairman; Card Section; Duplicate Bridge Club; EXPONENT, Ed Bd; Lutheran Student Assoc; Mock Pol Conv; WCCR. **WEISMILLER, JOHN G.**—AG; Elwood. Agronomy Club, V Pres; Ceres; Hoof and Horn Club. **WEISS, FRANK J.**—ME; Cicero, Ill. Theta Tau, V Pres; ASME; Pi Tau Sigma; Scabbard and Blade.

WEIST, ROBERT D.—CHE; Chicago, Ill. Phi Delta Theta; AIChE; Catalyst Club. **WEITZ, ELLEN P.**—S; Lake Oswego, Oregon. Alpha Kappa Delta. **WELLS, EMERSON A.** AG; Scottsburg. Alpha Gamma Rho; AGRICULTURIST; Agron Club; Skull and Crescent. **WENDT, JOHN L.**—PHAR; Crown Point. Hall H-3, Senator; Mil Band.

WENSITS, JOHN W.—ME; Mishawaka. Fowler House. **WEST, EMILIE E.**—S; Richmond. Kappa Alpha Theta; Kappa Delta Pi; Student Union; Univ Choir. **WEST, THOMAS E.**—EE; Fort Wayne. Hall H-3; AIEE; IRE; Tau Beta Pi. **WESTERFELD, RONALD M.**—AG; Osgood. Lutheran Student Assoc.

WESTERHOUSE, JANICE—S; Wolcott. Hall X; WRA; Majorette; Univ Choir. **WESTHAFER, JOHN A.**—S; Greensburg. Sigma Chi. **WESTHOVEN, ALBERT L.**—S; Napoleon, Ohio. Hall H-3; Duplicate Bridge Club; Newman Club; Young Dem Club. **WESTON, LARRY L.**—S; Bremen. Cary Hall.

WHALEY, ROGER E.—S; Clarksville. Co-op; Alpha Pi Omega; Card Section; Mock Pol Conv, State Chairman; Reamer Club; Student Co-op Assoc. **WHALEY, WARREN R.**—AG ENGR; Kentland. Hall H-2; ASAgE. **WHEELER, WILLIAM J.**—S; Indianapolis. Hall H-1. **WHEELOCK, WARREN E.**—S; Rockford. Mil Band.

WHITAKER, SANDRA L.—PHAR; Indianapolis. **WHITE, CAROLYN J.**—S; Indianapolis. Alpha Delta Pi; Card Section; ENGINEER; EXPONENT; Gold Peppers; Jr Prom Comm; Mock Pol Conv; Newman Club; Theta Sigma Phi, Sec; Delta Sigma Epsilon. **WHITE, HOWARD L.**—AG; Acacia; Judo Club; Mil Band; OSS. **WHITE, KENNETH A.**—CE; Roanoke. ASCE; Ward Org; Wesley Found.

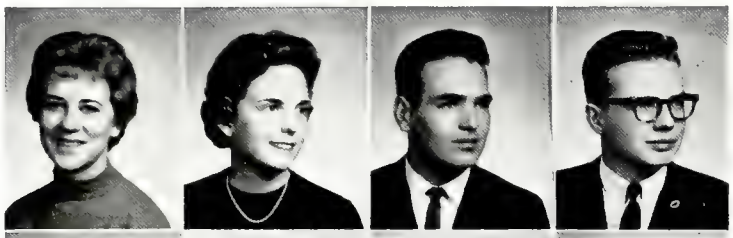

WHITNEY, BARBARA L.—S; Anderson. Alpha Delta Pi; Card Section; Pan-Hel; Mock Pol Conv; Univ Choir; WRA. **WICKHAM, MARY H.**—HE; Falls Church, Va. WRH; Card Section; Omicron Nu, Treas; Sailing Club. **WILD, THOMAS W.**—PHAR; E. Gary. APhA. **WILEY, JACK C.**—ME; Poseyville. Triangle, Treas; ASAgE; ASME; Mil Band; Pi Tau Sigma; SAE; Tau Beta Pi; Wesley Found.

WILEY, STEPHEN L.—IM; Corning, N. Y. Pi Kappa Tau, Pres; IF Pres Counc; Mock Pol Conv; OSS; RIVET; Skull and Crescent; Young Republ Club. **WILKES, LARRY A.**—I ENGR; Berwyn, Ill. Hall H; Newman Club; Tau Beta Pi; AIIE; Alpha Pi Mu. **WILLETTE, EARL G.**—ME; Chicago, Ill. Cary Hall; ASME; Univ Lutheran Assem. **WILLIAMS, ROBERT B.**—CHE; Orlando, Fla. AIChE; Catalyst Club.

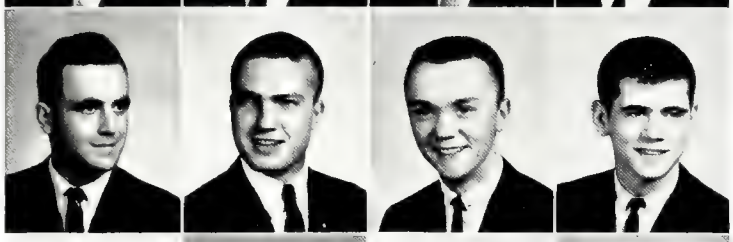

WILLIAMS, DWIGHT W.—AG; Linden. Agron Club. **WILLIAMS, ROBERT E.**—ME; Santa Monica, Calif. Triangle, Sec; Crew; Student Senate Foreign Travel. **WILLIAMSON, GEORGE F.**—MTE; North Warren, Pa. Delta Tau Delta, Treas; OSGS; Catalyst Club; Scabbard and Blade. **WILLIAMSON, SAMUEL H.**—S; Evanston. Phi Delta Theta, Rush Chairman; Dolphin Club, V Pres; Gimlet Club; Mock Pol Conv; Var Swim Team, Co-Captain.

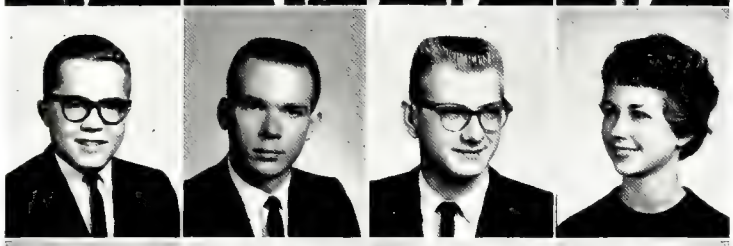

WILLMAN, JOHN N.—ME; Hartford City. Fairway, Treas; ASME; Kappa Kappa Psi. **WILMER, DAVID L.**—ME; Indianapolis. Hall H-2; Alpha Phi Omega; ASME; Groove; Pi Tau Sigma. **WILSBACHER, CHARLES L.**—CHE; Newburgh. Hall H-2, Sec-Treas Unit NW; AIChE; Card Section; Newman Club; Omega Chi Epsilon; POMM; ACS. **WILSON, BARBARA E.**—S; Indianapolis. Kappa Kappa Gamma; Card Section; Green Guard; Pan-Hel; Student Union.

WILLSON, EDWARD L.—AG; Bunker Hill. Hall H-3; Alpha Zeta. **WILSON, ELLEN L.**—S; State St. Cts; Univ Choir; Young Republ Club; Couriers; WRX; Card Section; Green Guard; Baptist Student Fellow; NEA. **WILSON, FLORENCE**—HE; West Lafayette. KMRX. **WILSON, HAROLD**—AG; Batesville. Ag Ed Soc.

WILSON, LARRY L.—S; Shelbyville. Drill Team; Mock Pol Conv; Pres Married Students Counc; Newman Club; Pershing Rifles. **WILSON, RONALD L.**—AG; Rushville. Student Co-op Assoc. **WILSON, SANDRA J.**—HE; Ware, Mass. WRX; Delta Phi Delta, Sec. **WILSON, THOMAS L.**—PHAR; Veedersburg. Phi Sigma Kappa; Card Section; EXPONENT.

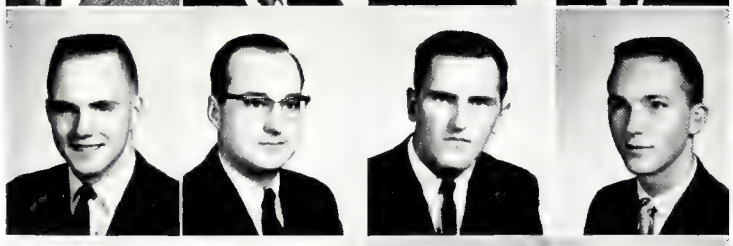

WILTSEY, DONALD G.—AE; Delmar, N. Y. Hall H-3; Card Section. **WIMMER, BLAINE A.**—AG ENGR; Converse. Hall H-1. **WIMSETT, KURTIS B.**—S; Dana. Pi Kappa Alpha. **WINEGARDNER, DAVID K.**—CHE; Huntington. Delta Upsilon, Pledge Trainer, Rec Sec; AIChE; Catalyst Club; IFC Office; Omega Chi Epsilon.

WINEGEARD, ROBERT O.—S; Harrisburg, Pa. Duplicate Bridge Club; International Assoc; Newman Club; Pan-Am Club; Purdue Players; Purdue Playshop; Undergrad Math Club; Univ Choir; Young Dem Club. **WINGER, JESSE M.**—PHAR; Marion. Beta Theta Pi. **WINKS, JOHN T.**—FOR; Brownstown. Cary Hall; Forestry Club; Pershing Rifles. **WINN, JEAN L.**—HE; Lucerne. Vawter Hall; Green Guard; OSGS.

WIRE, JOHN J.—EE; Wabash. Purdue Pilots. **WISEHART, KENNETH M.**—ESE; Elwood. Lambda Chi Alpha; Mock Pol Conv; Duplicate Bridge Club; Phi Eta Sigma; Quarterdeck, Sec; Skull and Crescent. **WISEMILLER, JACK A.**—S; Hammond. Cary Hall. **WISSMAN, ROGER A.**—New Haven. Hall H-3; Hoof and Horn Club; Mock Pol Conv; Outing Club; SAM; Univ Lutheran Assem; Young Republ Club.

WITCZAK, MATTHEW W.—CE; Cicero, Ill. Theta Tau; POMM; Scabbard and Blade. **WITTLINGER, TIMOTHY D.**—S; Dayton, Ohio. Cary Club, Pres; Duplicate Bridge Club; EXPONENT; Mock Pol Conv; Newman Club; Pendragon; Pershing Rifles; Phi Eta Sigma; Purdue Players; Purdue Playshop; SAM; Student Senate; Theta Alpha Phi; Tomahawk; WBAA; WCCR; Young Republ Club. **WOENKER, WILLIAM E.**—S; Fort Wayne. **WOLFE, ELEANOR J.**—S; Attica. Hall X, NE Pres; Card Section; Green Guard; Purdue Playshop; WRA; WRX; SNEA.

WOLLERT, SANDRA K.—S; LaPorte. WRH; Card Section; DEBRIS; Green Guard; Band; Mock Pol Conv; Old Masters; Student Union; Wesley Found; WRH Gov Bd; YWCA; ACS. **WONG, BRADLEY Y.**—AE; Honolulu, Hawaii. Hall H; DEBRIS, Print Room Ed; IAS; Sigma Gamma Tau. **WONG, STANTON S. T.**—Honolulu, Hawaii. Cary Hall; POMM; Hawaii Club; SAM. **WONN, PHYLLIS K.**—HE; Greenburg. Zeta Tau Alpha; Card Section; Gold Peppers; Golddiggers Comm; Angel Flight; Green Guard; Jr Prom Comm; OSS; V C Meredith Club; Wesley Found; Orientation Panels; Active Panels.

WOOD, JANE C.—S; Lafayette. AWS; Card Section; Green Guard; NEA; Student Union. **WOOD, JANE L.**—HE; Alpha Delta Pi, Rush Chairman; Card Section; NEA; Mock Pol Conv; Pan-Hel Counc; Univ Choir. **WOOD, RONALD P.**—ME; North Vernon. Cary Hall. **WOOD, ROBERT L.**—CHE; North Webster. Triangle; AIChE; Catalyst Club; IFC.

WOODS, JOBYNA L.—AG; Lafayette. WRX; Ceres; Judo Club; Ag Science Club, Treas; Archery Club; Town Girls; WRA; WRX Counc. **WORKMAN, DONALD G.**—S; Rome, N. Y. Hall H-3; Scabbard and Blade. **WOLHETER, DENNIS L.**—Wolcottville. Ag Ed Soc; Hoof and Horn Club; Judo Club. **WORLEY, RALPH N.**—ME; Anderson. Hall H-3, Senator. ASME; Reamer Club; Tomahawk.

WRIGHT, THOMAS E.—S; Sheridan. Hall H-1; Navy Pistol Team; Navy Rifle Team. **WUNDER, RUDOLPH H., JR.**—IND ECON; Whiting. Hall H-2; Auto Club; Judo Club. **WYATT, MAX E.**—EE; Greensburg. Eta Kappa Nu; IRE. **WYNNE, SUZANNE K.**—S; Clayton, Mo. Pi Beta Phi; Univ Choir; Card Section; Pan-Hel Counc; Student Union; Young Republ Club.

YANEY, ANN—S; Indianapolis. Kappa Alpha Theta; OSGS; NEA. **YANEY, DONALD L.**—S; Fort Wayne. Sigma Alpha Epsilon; RIVET; Student Union. **YEOMANS, MARTHA**—HE; Cincinnati, Ohio. WRH; AWS; Green Guard. **YINGLING, PIXIE**—HE; Coldwater, Mich. Alpha Chi Omega, Treas; Card Section; DEBRIS; Drill Team; Green Guard; Mock Pol Conv; Triton, Sec, Treas; YWCA.

YODER, DAVID L.—CE; Gastonbury, Conn. Beta Theta Pi, Sec, Treas, Pres; ASCE; Card Section; Chi Epsilon, Treas; IF Pres Counc; Mock Pol Conv; Old Masters; IFC Judicial Board; RIVET. **YODER, THOMAS A.**—I ENGR; Middlebury. AIEE; IFC Office. **YOUNG, CARL E.**—EE; Cleveland, Ohio. AIEE; Phi Eta Sigma; WCCR. **YOUNG, GLENN E.**—EE; Signal Mountain, Tenn. Phi Delta Theta, Rush Chairman, Pres; AIEE; Canterbury Club; Card Section; IRE; IFC Office; IF Pres Counc; Jr Prom Comm; Mock Pol Conv; Sailing Club; Student Senate; Young Republ Club.

YOUNG, ROBERT E.—EE; Redkey. Hall H-3. **YOUNG, WILLIAM C.**—IM; Berea, Ohio. Pi Kappa Alpha; SAM. **YOUNG, WILLIAM L.**—EE; Grass Creek. Cary Hall. **YOUNG, WILLIAM**—E; Cleveland, Ohio. Hall H-3; Gym Club; Band.

ZACHMAN, WILLIAM H.—EE; Raytown, Mo. Hall H-2; Amateur Radio Club, Pres; Eta Kappa Nu, V Pres, Pres; IRE; Tau Beta Pi; Quarterdeck. **ZAKARIAS, GAIL C.**—S; Gary. Phi Mu, Sec; AWS; Card Section; Canoe Club; NEA; WRA; Gold Peppers; Green Guard; Triton. **ZALE, EUGENE T.**—PHAR; Gary. **ZALINSKI, CHARLES W.**—PHAR; Elkhart. Hall H-1.

ZATORSKI, MIKE Z.—CHE; Hammond. **ZELL, MARTHA J.**—S; Kentland. Chi Omega; Alpha Lambda Delta; Card Section; DEBRIS; Delta Rho Kappa; Gold Peppers, Sec; Green Guard; Jr Prom Comm; Mock Pol Conv; Mortar Bd; Purdue Playshop; Sigma Alpha Eta; Theta Sigma Phi; YWCA. **ZERKEL, JEAN A.**—S; Fort Wayne. Ann Tweedale Co-op; Purdue Playshop; Purdue Players; WRA; Kappa Delta Pi. **ZIECH, NEAL E.**—ME; Joliet, Ill. Kappa Sigma; Var Baseball.

URBAN, WILLIAM W.—I ENGR; Villa Park, Ill. Sigma Nu; Engr Counc; AIIE; Alpha Pi Mu; Tau Beta Pi.
ZIMA, DOUGLAS S.-EE; LaGrange Park, Ill. Phi Sigma Kappa; Auto Club; IRE; Outing Club. **ZIMMERMAN, D. MALONE**—CE; Orangeburg, S. C. Cary Hall, Pres Unit A; ASCE; Class Counc; Mock Pol Conv; Purdue Playshop; WCCR; Panel Am Pres. **ZUNG, LAWRENCE B.**—ESE; Hong Kong. Hall H-3; Chinese Student Club; Phi Eta Sigma; Sailing Club; Tau Beta Pi.

ZIMMERMAN, JOHN C.—EE; Geneva-on-the-Lake, Ohio. Hall H-1; AIEE; IRE; Aeromodelers; Outing Club; Hussars.

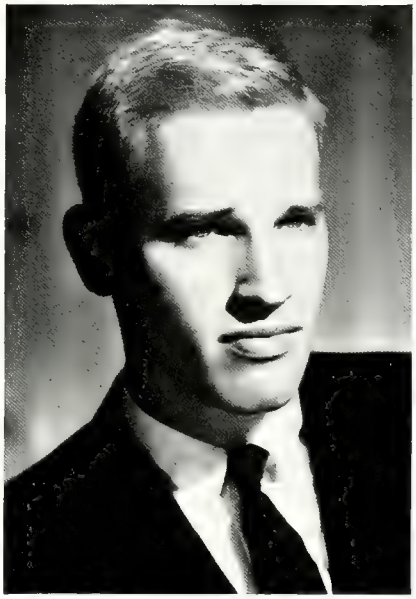

JOHN STUART MCMAHAN

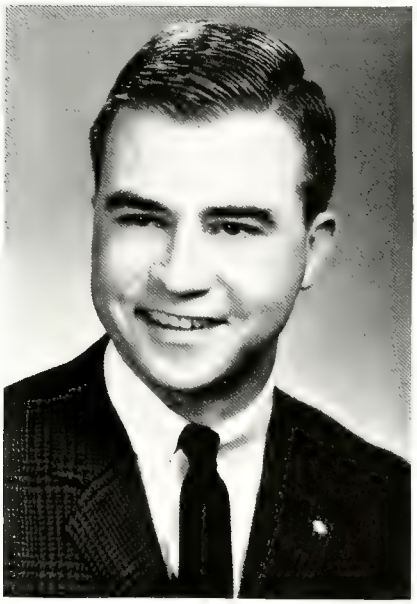

JOHN THOMAS WEBER

INSPIRING FRIENDS OF THEIR FELLOW STUDENTS . . .

DEVOTED TO THE BETTERMENT OF THEIR UNIVERSITY . . .

TO THESE TWO MEN WE DEDICATE THE 1962 DEBRIS

1962 DEBRIS STAFF

SENIOR OFFICERS

Bob Lottmann	Editor-in-Chief
Jim Parrish	Business Manager
Gerry Bay	Managing Editor
Marty Kohlmeyer	Copy Editor
Marty Zell	Opening Section Editor
Barb Barrick	Engravings Editor
Bob Fosnough	Photography Editor

JUNIOR OFFICERS

Editorial

Connie Corson, Tom Heller, Karen Peterson	Activities
Doug Wilton	Administration
Judy Carlson	Campus Life
Bob Stephens, Kathy Walsh	Copy
Jane Flint, Marty Dent, Sharon James	Residences
Carolyn Dinius	Seniors
Brian Duwe	Sports

Business

Jim Brother	Accounts and Agents
Karel Smith	Administration
Carol Shuttleworth	Assessments and Reports
Mimi Rotunno	Personnel

Photography

Stanton Wong	Negative Room
Michael Elliott	Photo Co-ordinator
Bradley Wong	Print Room
Gerriann Clark	Production

ACKNOWLEDGEMENTS

We wish to express our sincere appreciation to the persons and firms who have co-operated in publishing the 1962 DEBRIS.

Benton Review Publishing Company ..... Fowler, Indiana
Mr. David McConnell

Jahn and Ollier Engraving Company ..... Chicago, Illinois
Mr. Edwin C. Hackleman
Mr. Ralph Van Dyke

S. K. Smith Company ..... Chicago, Illinois
Mr. Jack Bundy

Mil-Clif Studios ..... Great Neck, New York
Mr. William Moore

The Committee on Student Publications

For assistance to the 1962 DEBRIS photography department, we wish to thank the Purdue Photo Service

For special services to the 1962 DEBRIS, we wish to thank:
Mr. George Meluch in his capacity as faculty advisor.
Mr. Thomas P. Morrissey for his guidance and friendship throughout the year as financial advisor.
Mr. Robert L. Beall, Mr. William H. Hayt, and Mr. Stanley A. Shaw for selecting the 1962 DEBRIS Queen.

INDEX

Organization and Activity Index

Acacia 328
Aeromodelers 162
African Student Organization 168
Agricultural Council 170
Agricultural Economics Club 170
Agricultural Education Society 171
Agriculture Science 171
Agriculturist 145
Agronomy Club 178
Air Force Band 238
Air Force Rifle Team 251
Alpha Chi Omega 306
Alpha Chi Rho 312
Alpha Delta Pi 305
Alpha Epsilon Delta 215
Alpha Epsilon Pi 332
Alpha Gamma Rho 334
Alpha Kappa Lambda 336
Alpha Lambda Delta 215
Alpha Phi Omega 205
Alpha Pi Mu 216
Alpha Sigma Phi 338
Alpha Tau Omega 340
Alpha Xi Delta 310
Alpha Zeta 206
American Institute of Chemcial Engineers 184
American Institute of Electrical and Radio Engineers 181
American Institute of Industrial Engineers 181
American Pharmaceutical Association 179
American Society of Agricultural Engineers 182
American Society of Civil Engineers 183
American Society of Mechanical Engineers 180
American Society of Tool Engineers 183
Angel Flight 243
Ann Tweedale 502
Arnold Air Society 246
Associated Women Students 118
Baptist Student Fellowship 225
Bard 147
Beta Sigma Psi 342
Beta Theta Pi 344
Block and Bridle Club 174
Block "P" Card Section 126
Camera Club 172
Campus Chest 115
Canterbury Club 225
Cary Hall Executive Council 430
Unit A 432
Unit B 434
Unit C 436
Unit D 438
Northeast 440
Northwest 442
East 444
West 447
Catalyst Club 217
Ceres 217
Chauncey House 506
Chi Epsilon 218
Chi Omega 312
Chinese Students Club 168
Christian Science Foundation 227
Circle Pines 507
Collegiate 4-H Club 177
Class Officers 116
Club "25" 508
Dairy Club 174
Debate Team 153
DEBRIS 132
Delta Chi 346
Delta Gamma 314
Delta Rho Kappa 218
Delta Sigma Epsilon 213
Delta Sigma Phi 348
Delta Tau Delta 350
Delta Upsilon 352
Dolphin 211
Dover 509
Drill Team 247
Purdue Drill Team Auxiliary 244
Engineer 142
Eta Kappa Nu 200
Exponent 138
Fairway 510
Farmhouse 354
Folk-a-Whirlers 161
Football Seating Committee 255
Forensic Union 152
Forestry Club 173
Fowler House 451
Gables 492
Gimlet 192
Glenwood 503
Gold Peppers 194
Green Guard 195
Hall H-1
Executive Council 465
Northeast 468
Northwest 470
Southeast 472
Southwest 474
Hall H-2
Executive Council 466
Northeast 476
Northwest 478
Southeast 480
Southwest 482
Hall H-3
Executive Council 467
Northeast 484
Northwest 486
Southeast 488
Southwest 490
Hillel Foundation 227
Horticulture Society 172
India Students Association 169
Institute of Aero Science 164
Interfraternity Council 122
Iota Lambda Sigma 204
Iron Key 186
Junior Cabinet 164
Junior Interfraternity Council 124
Kappa Alpha Theta 316
Kappa Delta Pi 203
Kappa Delta Rho 356
Kappa Epsilon 209
Kappa Kappa Gamma 318
Kappa Kappa Psi 207
Kappa Psi 208
Kappa Sigma 358
KMRX 156
Kneale House 511
Lambda Chi Alpha 360
Lambda Phi Delta 11
Lutheran Students Association 223
Major-Minor Club 158
Marwood 512
Military Ball Committee 250
Military Band 236
Modern Dance Club 158
Mortar Board 188
Newman Club 226
Office of International Affairs 163
Office of Student Government Services 110
Omega Chi Epsilon 219
Omicron Delta Kappa 190
Outing Club 159
Pan-American Club 169
Panhellenic 125
Pendragon 409
Pershing Rifles 249
Pharmacist 144
Phi Delta Theta 362
Phi Eta Sigma 202
Phi Gamma Delta 364
Phi Kappa Psi 366
Phi Kappa Sigma 368
Phi Kappa Tau 370
Phi Kappa Theta 372
Phi Mu 320
Phi Sigma Kappa 374
Pi Beta Phi 322
Pi Kappa Alpha 376
Pi Kappa Phi 378
Pi Tau Sigma 201
Playshop 150
Purdue Home Economics Club 176
Purdue Musical Organizations 127
Purdue Order of Military Merit 245
Purdue Pilots 160
Purdue Veterans Association 165
Purdue Ward Organization 165
Quarterdeck 242
Railroad Club 157
Reamers 197
Rifle Team 161
Rivet 148
Rochdale 513
Sailing Club 157
Scabbard and Blade 248
Scope 146
Senior Class Cabinet 185
Shoemaker 504
Sigma Alpha Epsilon 380
Sigma Alpha Mu 382
Sigma Chi 384
Sigma Delta Chi 214
Sigma Kappa 324
Sigma Nu 386
Sigma Phi Epsilon 388
Sigma Pi 390
Sigma Tau Gamma 392
Skull and Crescent 196
Soccer Club 294
Society for the Advancement of Management 162
Society for Automotive Engineers 184
Society of Women Engineers 182
State House 514
State Street Court Council 450
Court 1 452
Court 2 454
Court 3 456
Court 4 458
Court 5 460
Court 6 462
Stellar Brothers 515
Student Body Officers 112
Student Co-op Association 501
Student Court 113
Student National Education Association 166
Student Religious Council 224
Student Senate 114
Student Union 104
Tau Beta Pi 198
Tau Beta Sigma 221
Tau Epsilon Phi 394
Tau Kappa Epsilon 396
Theta Alpha Phi 222
Theta Chi 398
Theta Sigma Phi 222
Theta Tau 400
Theta Xi 402
Tomahawk 197
Town Girls 163
Triangle 404
Triton 210
Twin Pines 505
University Presbyterian Church 229
University Lutheran Chapel 228
Veterinary Society 175
WBAA 159
WCCR 155
Women's Recreation Association Council 120
WRH 410
Duhme Hall 412
Shealy Hall 414
Vawter Hall 416
Warren Hall 418
Wood Hall 420
WRX 411
Northeast 422
Northwest 429
Southeast 426
Southwest 428
Young Republicans 185
YWCA 121
Zeta Tau Alpha 326
Zouaves 251

Personal Index

Abbott, E. N. 171, 207, 355
Abbott, T. D. 123
Abbott, T. H. 488
Abel, S. A. 327
Abercrombie, F. H. 448
Abernathy, R. C. 501, 507
Abraham, A. G. 220, 384, 522
Abraytis, J. A. 481
Abuls, V. 163, 522
Accola, L. K. 307
Achino, J. R. 441
Ackerman, D. L. 458
Ackerman, J. C. 192, 286, 390, 522
Ackerson, K. S. 161, 177, 418, 522
Ackmann, L. L. 336
Aczinowicz, J. H. 433
Adair, E. M. 313
Adair, J. R. 185, 489
Adair, M. L. 178
Adair, S. J. 311
Adamaszek, T. W. 263, 522
Adamkovics, A. M. 426, 522
Adams, C. R., II 484
Adams, E. S., Jr. 358
Adams, J. R. 487
Adams, J. C. 522
Adams, J. H. 522
Adams, L. L. 152, 366, 522
Adams N. K. 424
Adams, S. J. 564
Adamson, D. L. 171, 432, 522
Adamson, S. C. 312, 522
Addington, A. S. 177, 424
Ade, R. H. 193, 432, 522
Adams, R. L. 506
Adkins, Belva June 416
Adler, G. R. 183, 522
Adler, G. D. 522
Adler, J. W. 335
Adler, L. K. 522
Adlhoch, R. H. 437
Agness, J. B. 182, 192
Agness, T. D. 182, 522
Ahl, W. A. 179, 238
Ahlbrand, S. J. 321, 522
Ahmad, N. 489
Ahmed, S. M. M. 168
Ahrens, F. C., Jr. 350
Aikman, J. E. 119, 163, 166, 169, 255
Akard, C. S. 142, 166, 167, 192, 416
Aken, M. A. 420
Akers, B. E. 106, 196, 216, 250, 255
Akers, N. E. 311
Akers, S. J. 335
Alan, F. E. 366
Albertson, D. H. 181, 248, 481, 482
Albrecht, A. K. 251, 456
Albright, B. S. 162
Albright, M. D. 177, 238, 508
Albright, W. D. 490
Albritton, J. F. 358, 522
Alcock, A. C. 176, 422
Alenduff, J. R. 396
Alexander, C. H. 388
Alexander, D. L. 279
Alexander, J. L. 424
Alexander, N. A. 418
Alexander, R. S. 161, 179
Alexander, S. J. 176, 422
Alexander, T. R. 175, 355
Alford, J. S., Jr. 442
Alkire, R. H. 432
Alkire, S. J. 426
Allen, D. E. 452
Allen, E. S. 488
Allen, F. M. 474
Allen, J. W. 499
Allen, J. H. 496
Allen, J. S. 495
Allen, L. N. 249, 485
Allen, R. M. 177, 360, 522
Allen, T. E. 266
Alley, J. S. 494
Aliey, R. G. 205, 246
Allford, J. M. 170, 478, 522
Allgood, B. M. 504
Allison, B. A. 166, 420
Allison, D. S. 139, 214, 213
Allison, D. M. 165, 522
Allyn, L. D. 248
Almashy, B. L. 356
Alper, R. D. 332
Alpern, C. D. 395
Alsop, D. R. 437
Alspach, R. C. 445
Alston, S. L. 176, 416
Altekruse, G. E. 497
Altherr, S. P. 210, 522
Altier, W. L. 179, 208, 436, 522
Altman, J. D. 339
Altmansberger, H. N. 388, 522
Altschuler, R. G. 385
Alyea, J. I. 202, 486
Amick, J. E. 388, 522
Ammerman, R. J. 522
Amos, B. K. 422
Amoye, M. V. 522
Anders, J. T. 463
Anders, S. J. 185, 414
Anderson, A. F. 418
Anderson, A. P. 345
Anderson, B. C. 363, 449, 474
Anderson, C. J. 210
Anderson, C. A. 489
Anderson, D. H. 522
Anderson, E. J. 328
Anderson, G. A. 340

Anderson, J. E. 140, 166, 176, 194, 222, 304, 307, 522
Anderson, J. A. 119, 502
Anderson, J. L. 359, 426, 522
Anderson, J. K. 147, 412
Anderson, K. A. 390, 471
Anderson, M. L. 424
Anderson, M. J. 422
Anderson, T. L. 433
Anderson, T. M. 470
Anderson, W. S. 380
Andrew, D. K. 414
Andrew, M. S. 437
Andrews, C. M. 163, 192
Andrews, D. L. 489
Andrews, E. J. 326, 522
Andrews, E. G. 391
Andrews, F. M. 162
Andrews, J. E. 497
Andrews, K. 453
Andrews, N. L. 414
Andrews, P. L. 522
Andrews, R. L. 400
Aneke, L. E. 294, 449
Anekwe, G. C. 168, 180, 523
Anglim, D. D. 499
Anhold, F. R. 470, 523
Anspach, G. R. 312
Anstrand, V. 414
Apodaca, E. I. 244, 428
Appenzeller, J. 473
Apple, D. L. 182
Apple, P. J. 472
Applegate, M. M. 428
Applegate, R. W. 442
Appleton, F. L. 463
Arden, N. L. 503
Argerbright, L. A. 177, 505
Argo, G. E. 374, 523
Arihood, S. A. 163, 218, 522
Arkwright, T. J. 238
Arland, J. E. 179
Armbruster, P. E. 173
Armbruster, W. J. 481, 523
Armold, P. K. 470
Armour, D. J. 502
Armstrong, C. G. 364
Armstrong, D. F. 489
Armstrong, L. E. 352
Armstrong, S. K. 418
Armstrong, S. R. 412
Arnett, D. W. 291, 364, 380
Arnett, N. C. 166, 176, 324
Arnett, T. E. 144, 179, 208, 510
Arnold, C. R., Jr. 376
Arnold, J. B. 429
Arnold, R. R. 205
Arnot, J. M. 447, 523
Arnott, J. A. 432
Arnspiger, G. S. 192, 279, 390
Arrick, R. L. 509
Arthur, J. E. 173, 523
Arthur, R. D. 437
Arthur, R. E. 486
Arthurhultz, K. L. 422
Arthurs, L. J. 441
Artwick, K. E. 468
Arvin, P. A 502
Ashbaugh, N. E. 523
Ashcraft, B. L. 124, 403
Asher, J. A. 412
Ashley, D. W. 468
Ashley, M. D. 144, 179, 510
Ashley, S. R. 474
Ashman, S. L. 312
Ashton, B. J. 414
Ashworth, D. L. 447
Asman, S. L. 179, 209
Atkins, W. R. 426, 523
Atkinson, B. K. 198, 470, 523
Atkinson, D. R. 345
Atkinson, D. B. 345
Atkinson, J. F. 388
Atkinson, L. G. 181
Atkinson, L. A. 481
Atkinson, N. D. 181
Atteberry, M. L. 324
Ault, P. G. 498
Ault, S. E. 458
Ausenbaugh, M. D. 523
Austen, J. D. 523
Austgen, R. A. 165
Avery, A. E. 478
Avery, D. R. 523
Avery, J. E. 424
Avery, M. L. 263, 462
Avery, P. L. 347
Aycock, S. E. 307
Ayers, J. E. 374
Ayers, R. L., Jr. 468
Aylward, T. J. 356
Ayres, J. M. 202, 340
Ayres, W. L., III 196, 353
Azpell, A. W. 162

Babcock, J. L. 142, 177, 185, 192, 410, 418
Babcock, S. R. 176, 244, 327
Bache, T. C., III 506
Bachman, J. H. 963
Bachmann, J. K. 248, 523
Backer, F. J. 360, 523
Backlin, R. R. 363, 523
Badeau, L. A. 182, 221, 420
Bader, D. J. 410, 420
Badger, M. L. 523
Badgley, E. D. 171, 523
Baer, T. E. 414
Baetsle, A. E. 202, 486
Baggeroer, A. B. 198
Baggeroer, F. C. 494
Bagwell, C. A. 422
Bahler, J. F. 497
Bahr, L. F. 488
Bahun, W. J. 251
Bailer, D. L. 183, 523
Bailey, C. C. 155, 193, 430, 446, 523
Bailey, C. R. 328, 523
Bailey, D. E. 328
Bailey, F. R. 118, 119, 139, 216, 321
Bailey, J. H. 479
Bailey, J. R. 329
Bailey, L. R. 523
Bain, P. F. 412
Bair, R. A. 377
Baird, A. L. 486
Baird, C. 188, 203, 218, 523
Baird, L. E. 158, 428
Baird, M. D. 481, 523
Baird, T. B. 387
Baker, A. J. 170
Baker, B. G. 174, 177
Baker, C. J. 179, 208, 473, 523
Baker, D. L. 211, 289, 350
Baker, D. W. 436
Baker, D. L. 211A, 289, 350
Baker, G. K. 391
Baker, J. A. 501, 511
Baker, K. R. 515
Baker, L. R. 171, 207, 217, 523
Baker, P. A. 307
Baker, R. E. 523
Baker, R. L. 515
Baker, S. M. 251
Baker, T. L. 106, 216, 384
Baker, W. W. 442
Baldwin, W. L. 442
Bales, F. E. 339
Baliga, B. V. 169
Balko, J. R. 473
Ball, B. K. 416
Ball, B. L. 414
Ball, B. D. 176, 411, 422
Ball, K. L. 170
Ball, L. G., Jr. 494
Ball, M. 420
Ball, S. E. 468, 523
Balla, J. S. 433
Balter, S. L. 412
Bandurski, E. L. 244
Bangs, G. S. 126, 192, 364, 523
Banks, J. G. 437, 523
Banks, L. O. N. 523
Banks, R. M. 489
Banner, D. L. 202, 340
Banvard, J. H. 485
Bao, T. Q. 490
Baranyk, S. W. 523
Barber, F. K. 307
Barber, J. H. 238
Barber, W. D. 217, 248, 348, 524
Barbknecht, G. D. 342
Barcheski, M. F. 478, 524
Bares, W. G. 478
Barg, M. S. 377
Bark, N. G. 183, 483
Bark, S. L. 418
Barkdull, P. J. 304, 307
Barker, D. R. 448
Barker, G. W., Jr. 499
Barker, K. D. 404
Barkley, B. R. 469
Barliant, B. L. 415, 426
Barlock, L. A. 255, 432, 524
Barminski, L. L. 473, 494
Barnaby, D. J. 433
Barnaby, R. J. 469
Barnard, D. A. 398, 524
Barnard, S. A. 433
Barnes, C. J. 176, 414
Barnes, H. 523
Barnes, J. F. 175, 207, 334
Barnes, P. R. 433
Barnett, A. N. 176
Barnett, R. 442
Barnhart, J. T. 356
Barnmaker, B. L. 428
Baron, L. 412
Barr, B. A. 176, 420
Barr, J. G. 380
Barr, R. L. 145, 335
Barreau, E. H. 329
Barrett, A. N. 488
Barrett, C. A. 176, 524
Barrick, B. A. 133, 189, 222, 524
Barron, B. L. 453
Barron, R. L. 395
Barsch, W. O. 244, 487
Bartels, J. R. 114, 193, 430, 437
Bartels, T. E. 524
Barth, S. J. 238, 489
Bartlett, T. H. 359
Barton, L. W. 379
Barton, P. W., Jr. 490
Bartos, R. M. 490
Bartz, J. L. 307
Bartz, P. F. 172, 437, 524
Bartz, T. J. 469
Basham, C. W. 447
Bass, B. B. 198, 347
Bass, R. R., Jr. 524
Bass, S. C. 496
Bassett, R. D. 459
Bassett, R. E., Jr. 173, 372, 524
Bassler, P. H. 249, 473
Bastian, C. L. 124
Bastian, R. F. 177
Bastian, R. L. 404
Batdorf, W. M. 181, 438
Bateman, A. J. 483
Bates, C. R. 506
Bates, H. L. 198, 206, 524
Bates, M. M. 313
Bates, W. A. 493
Battenfield, L. H. 524
Baturevich, G. A. 474
Bauer, D. P. 384
Bauer, J. J. 524
Bauer, L. J. 456
Bauer, W. F. 182, 404
Baugh, W. H. 141, 185, 347, 524
Baughn, T. V. 238, 445
Bauman, R. W. 390, 391, 524
Baumann, D. E. 485
Baumel, K. E. 353, 524
Baumgartner, H. L. 412
Baunach, J. E. 424
Bauner, J. L. 376
Baur, G. R. 192, 255, 366, 524
Bauer, J. R. 176
Baxter, J. R. 375
Bay, G. B. 133, 191, 192, 214, 364, 524
Bayard, F. S. 524
Bayless, C. L. 355
Bazargani, J. I. 163, 190
Beach, S. M. 111
Beadell, M. E. 412
Beall, M. E. 153, 218, 318, 363
Beam, M. A. 416
Beaman, J. T. 437
Bean, H. M. 363
Bean, J. B., Jr. 364
Beard, H. M., Jr. 339
Beardsley, J. A. 524
Beasley, J. N. 205, 463
Beasley, W. E. 524
Beastall, R. H. 440
Beaty, J. A. 453
Beaty, J. K. 482
Beaty, L. F. 215
Becher, D. F. 359
Becht, R. A. 503
Bechtel, J. H. 404, 524
Bechtold, S. E. 482
Beck, H. R. 471
Beck, L. C. 122, 124, 177, 178, 186, 190, 192, 207, 217, 355
Beck, M. R. 524
Beck, M. J. 453
Beck, R. W. 179, 524
Beck, S. E. 111, 112, 469
Becker, A. E., Jr. 172
Becker, R. A. 332
Becker, S. V. 372
Beckett, R. B., Jr. 328
Beckstrand, J. A. 195, 524
Bedi, R. D. 180, 184
Bednar, S. G. 433
Beeferman, H. L. 395
Beehler, D. D. 447
Beehler, J. R. 501, 515
Beeker, J. L. 366, 524
Beeman, J. H. 377
Beers, R. E. 324
Beery, D. A. 524
Beery, G. J. 177, 505
Beese, T. W. 211, 289, 388
Beesley, C. C. 499
Beeson, C. A. 486
Beeson, J. R. 371
Beety, T. E. 366, 524
Begg, C. W. 266, 388
Behanna, E. J. 267, 368
Behling, B. A. 251, 458
Behlmer, S. R. 524
Behmer, M. A. 413
Behr, J. J., Jr. 124, 383
Behrman, J. H. 161, 177, 206, 458, 524
Behrmann, R. J. 418
Beihl, J. H. 167
Bekele, T. 168
Belden, S. A. 335
Belinfante, A. E. 165
Bell, B. B. 497
Bell, B. L. 428
Bell, D. Allen 462
Bell, H. B. 438
Bell, L. K. 146, 326
Bell, P. L. 418
Bell, R. P. 220, 351, 525
Bell, R. E., 2 328
Bell, V. K. 119, 166, 195, 243, 311, 414
Bellavia, A. S. 249, 469
Belork, J. B. 437
Belot, J. A. 489
Bemisderfer, C. H. 180, 205, 488, 525
Bemm, R. F. 242, 351, 525
Benczik, J. F. 460
Bender, D. J. 411, 426
Bender, G. L. 170, 172, 355, 525
Bender, L. W. 481
Bendure, R. L. 482
Benefiel, G. W. 447
Benham, B. K. 120, 139, 195, 216
Benish, L. L. 183
Benjamin, L. L. 172, 501, 506
Benne, R. L. 198
Benner, P. J. 159, 418
Bennett, B. A. 414
Bennett, E. H. 511
Bennett, F. O., Jr. 404
Bennett, G. N. 490
Bennett, G. M. 434
Bennett, J. R. 446
Bennett, L. G. 335
Bennett, W. M. 395
Benning, J. G. 482
Benoit, J. M. 384, 525
Benovitz, D. H. 395
Benson, J. D. 339
Benson, P. W. 388
Bentz, J. L. 180, 490
Benyon, E. R. 364
Berdis, T. J. 482
Berg, S. H. 383
Berg, W. D. 390
Berger, D. E. 434
Berger, R. L. 202
Bergesen, J. E. 295
Bergman, C. J. 177, 426
Bergman, R. G. 180, 401
Bergquist, H. R. 497
Bergstrom, G. L. 190, 199, 216, 371, 525
Berk, M., III 183, 198, 218, 438, 525
Berkeypile, R. E. 363
Berkowitz, R. S. 395
Berkshire, J. L. 340, 525
Berlien, J. K. 473
Berlien, R. B. 375
Berlin, P. R. 395
Berliner, H. L. 332
Berman, S. M. 312, 525
Berna, D. F. 173, 525
Bernard, D. L. 458
Bernardin, W. 352
Bernath, J. 205
Berry, P. L. 473
Bertram, L. A. 221
Bertrand, T. R. 437
Bertsch, C. A. 420
Bettge, H. S. 484
Bevan, E. J., Jr. 471
Bevelhimer, J. W. 376
Bever, T. L. 478
Beveridge, J. E. 525
Bevington, L. J. 526
Beyer, J. A. 494
Beyer, S. L. 413
Beyerlein, B. J. 176, 424
Bhalla, A. D. 525
Bhandari, N. D. 169
Bickmeier, D. M. 498
Biddle, D. R. 486
Biddle, P. A. 420
Bidle, B. A. 144, 209, 503
Biebesheimer, W. H. 202, 486
Biehl, M. D. 428
Bierly, M. A. 471
Biersdorfer, J. A. 525
Biery, D. J. 174, 177, 355
Biesecker, R. L. 192, 501, 505
Biester, K. C. 398, 525
Biester, S. L. 525
Biggs, J. S. 468
Biglands, D. G. 294, 509
Bigler, B. A. 327
Billings, J. K. 351
Bilstad, A. C. 393
Biniaris, C. 169
Binnie, D. E. 484
Birchenough, C. W. 469
Birck, P. A. 494
Birdlebough, M. W. 205, 51
Birkemeier, J. E. 495
Birkemoe, P. C. 433
Birkinbine, A. S. 428
Birr, J. O., Jr. 385
Bischoff, S. A. 494
Bishop, J. L. 490
Bishop, R. A. 116, 194, 195, 203, 255E, 310, 525
Bishop, S. A. 453
Bissa, L. F. 244
Bissell, E. R., Jr. 482
Bissey, S. E. 432
Biteman, J. H. 525
Bittel, B. J. 222, 326, 525
Bittermann, R. J. 496
Black, B. J. 414, 469
Black, C. E. 483
Black, J. K. 387
Black, R. J. 244
Black, T. A., Jr. 205, 387

Black, T. R. 489
Blackburn, G. M. 499
Blackburn, J. B. 385
Blackburn, S. J. 146
Blackford, R. D. 175, 489
Blacklidge, J. B. 483
Blackman, G. E. 478
Blacksher, W. G. 388
Blackstone, B. J. 420, 525
Blackwell, C. B. 375
Blackwood, K. M. 423
Blagrave, V. L. 418
Blair, N. J. 176, 414
Blake, B. N. 495
Blake, N. P., Jr. 389
Blake, T. M. 433
Blaker, K. G. 185, 429
Blanchard, J. E. 416
Bland, L. I. 52, 339, 525
Blaney, A. L. 426
Blank, D. L. 413
Blank, R. H. 173
Blankenbaker, R. G.
158, 192, 193, 215, 467, 490
Blasdel, M. K. 52, 369, 525
Blech, J. H. 525
Bleeker, N. L. 452
Blickwedehl, R. R. 463
Blissmer, F. P. 433, 525
Blitz, G. J. 332
Blizzard, R. E. 163
Blocks, R. G. 388
Bloedel, B. L. 243, 525
Blomkalns, A. 438
Blood, B. D., Jr. 294, 388, 525
Bloom T. E. 267
Blubaugh, C. A. 429
Blum, B. J. 453
Blum, J. W. 404
Blum, R. M. 388
Blum, W. E. 487
Blume, L. D. 208
Blume, W. M., II 525
Blume, W. J. 348
Blumoff, W. A. 332
Board, R. D. 508
Boas, J. L. 433
Boatman, J. A. 238, 456
Bobb, L. E. 335
Bobek, J. M. 417
Bockus, J. G. 217, 513, 525
Boden, W. D. 396
Bodinson, G. W. 359
Boehme, L. C. 176, 307
Boehning, D. L. 507, 525
Boehning, T. D. 507
Boerngen, L. A. 421
Boesch, H. E., Jr. 469
Bogan, J. M. 165
Bogart, C. J. 453
Boggs, O. D. 165, 173
Bogigian, W. P. 486
Bogner, M. J. 372
Bogusz, M. S. 417, 525
Bohard, H. S. 462
Bohl, D. A. 192, 465, 470
Bojda, E. J. 490
Bolde, G. J. 433
Boldt, R. F. 475
Bolen, G. N. 238, 388
Bolenbaugh, P. W. 329
Boles, M. G. 350
Boli, C. R. 205, 474
Bolin, G. J. 433
Boling, F. O. 482
Boller, R. C. 246, 328
Bollinger, N. R. 422
Bolonik, L. M. 383
Bolser, R. J. 204, 525
Bolyard, B. S. 158
Bommer, R. C. 177
Boner, J. E. 267, 379
Bond, N. L. 374
Bonebrake, C. O. 486, 525
Bonebrake, J. W. 202, 294, 371
Bonebrake, R. 455
Bonenberger, T. D. 181
Bonnell, L. G. 172, 512
Bonner, R. A. 482
Booker, K. E. 176, 324, 526
Booker, R. D. 324
Boom, P. A. 318
Boone, J. A. 424
Booth, A. K. 414
Booth, S. A. 176, 425
Booth, T. C. 199, 482
Boothe, M. K. 526
Boothe, M. A. 318
Booty, R. A. 339
Bopes, J. A. 173, 432
Boren, M. L. 504
Borinstein, R. J. 395
Boris, G. J. 458
Boris, T. D. 266
Borkenhagen, E. E. 460
Borkholder, D. 173
Borman, B. L. 200
Born, D. E. 366
Borski, T. A. 369
Borter, E. E. 175, 334
Bortz, R. H. 363
Bosenbecker, R. W. 499
Bosh, T. A. 337
Botkin, R. D.
183, 199, 481, 490, 526
Bott, S. J. 453
Bou, M. F. 433
Boudeman, D. D. 119, 166, 418
Boudreau, J. L. 494
Boundy, G. L. 449
Boundy, G. H. 173, 449
Bourdette, F. G. 469
Bourgeois, M. J. 458
Bourland, S. P. 413
Bouse, T. W. 515
Bowden, N. A. 176, 429
Bowe, W. C. 384
Bowen, J. W. 526
Bower, A. J. 391
Bower, K. F. 469
Bower, L. E. 509
Bowes, R. V. 474
Bowie, J. K. 526
Bowie, L. G. 267
Bowman, C. W., Jr. 436
Bowman, C. R. 155
Bowman, D. R. 486
Bowman, J. F. 166, 423
Bowman, J. L. 485
Bowman, M. A. 523
Bowman, P. L. 419, 526
Bowman, S. L. 238
Bowmar, M. L. 177, 526
Bowne, M. L. 425
Bowron, B. T. 470
Boyd, B. L. 412
Boyd, C. R. 436
Boyd, D. P. 447
Boyd, J. P. 347
Boyd, L. D. 440
Boyd, L. L. 413
Boyden, T. F. 496
Boyer, A. M. 420
Boyer, J. A. 199, 484, 526
Boyer, L. W., Jr. 249
Boyer, M. W. 352
Boyers, A. S. 526
Boyle, W. 214
Boynton, J. L. 185, 416
Boynton, K. L. 413
Bozung, R. E. 483
Brace, M. B. 413
Bracken, K. L. 421
Braden, J. L. 469
Bradley, L. A. 403
Bradley, L. L. 428
Bradley, R. A. 481
Bradley, R. E. 368, 526
Bradley, T. M. 416, 452
Bradshaw, A. W. 158
Bragg, A. D. 486
Brailey, J. A. 429
Brailey, P. H. 526
Brainard, E. J. 421
Branch, B. A. 114
Branch, J. E., Jr. 487
Brand, M. L. 177, 505
Brandt, D. L. 360
Brandt, S. E. 526
Brandt, W. H.
114, 181, 202, 248, 344, 481
Brandvold, S. C. 441
Branstetter, W. M. 449
Brant, M. A. 526
Brasie, C. C. 157
Brasseale, K. A. 246, 388
Bratkovich, L. D. 424
Braun, Bruce 196, 340
Brawner, H. B., Jr. 247, 499
Brayton, R. L. 363
Bredemeier, D. W. 348
Bredesen, G. C. 433
Breeden, T. E. 162, 526
Breedlove, D. A. 238, 375
Breedlove, J. D. 487
Breen, B. J. 474
Breidenbaugm, R. L. 183, 526
Breimeier, R. P. 497
Breit, P. A. 414
Breit, S. A. 526
Breithaupt, D. G. 468
Bremer, R. J. 488
Brems, E. B. 174
Brendel, R. F., Jr. 456
Brenizer, M. K. 429
Brennan, D. K. 376
Brenner, B. L. 215
Bresky, N. P. 224, 468
Bresler, S. R. 413
Brester, J. E. 460
Brethauer, E. K. 166, 415, 526
Bretzman, R. P. 185
Brewer, A. 176, 526
Brewer, C. S. 176, 425
Brewer, L. A. 426
Brewer, L. R. 462
Brewer, V. L. 176, 420
Briar, S. H. 448
Brickley, C. H. 456
Bridges, J. W. 499
Bridgewater, S. A. 310, 526
Brierly, S. 417
Briggs, D. E. 250, 526
Briggs, W. R. 374
Bright, N. L. 310, 526
Bright, L. R. 484
Bright, P. G. 238, 437
Brink, D. F. 180, 201
Brink, N. D. 494
Brink, W. H. 449
Brinkerhoff, D. W. 508
Brinkerhoff, K. E. 167, 429
Brinkley, D. M. 176, 310
Brinkley, R. G. 249, 484
Brinkmann, F. H. 404
Briscoe, W. F., Jr. 470
Briskin, R. J. 161, 332
Bristol, R. G. 485
Britt, D. T. 185, 396
Brittain, R. M. 367
Britton, T. R.
145, 171, 177, 207, 355
Broberg, B. J. 360
Brock, M. E. 345
Brock, W. F. 364
Brocksmith, J. R. 442
Brodey, E. J. 429
Brodie, B. R. 437
Brodie, R., III 380
Brodsky, A. I. 332
Brokemond, J. M. 526
Brom, M. J. 158, 425
Bromberg, H. J. 382
Bronie, B. L. 422, 526
Brookbank, T. J. 193, 490
Brooke, R. O. 437
Brookover, O. M. 412
Brooks, A. A. 434
Brooks, D. L. 333
Brooks, W. J. 333
Brookshire, S. W. 432
Brosius, J. E. 423
Brosius, W. G. 526
Brother, J. L. 136, 196, 216, 366
Brougher, J. L. 473
Brower, A. G. 452
Brower, D. L. 510
Brower, L. L.
166, 176, 203, 219, 502, 526
Brower, R. D. 510
Brower, W. E., Jr. 202, 428, 440
Brown, A. W. 511
Brown, Ann E. 119, 185, 416
Brown, Anne E. 414
Brown, B. L. 118
Brown, B. W. 335
Brown, C. A. 165, 202, 359
Brown, C. H. 179, 510
Brown, C. W. 401
Brown, C. D. 455
Brown, D. C. 339
Brown, D. K. 487
Brown, E. T. 482
Brown, E. A. 446
Brown, J. M. 485
Brown, J. J. 526
Brown, J. G. 481, 526
Brown J. L. 204, 248
Brown, J. L. 421, 526
Brown, L. R. 238
Brown, M. K. 485
Brown, R. 363
Brown, R. L. 473
Brown, R. W. 526
Brown, Shirley J. 503
Brown, S. J. 506
Brown, T. R. 201, 526
Brown, W. J., II 490, 526
Bwonell, S. A. 311
Browning, J. W. 248
Browning, O. E. 166, 423
Broyles, J. R. 350
Brubaker, T. J. 376
Bruce, L. A.
179, 209, 221, 503, 527
Bruck, A. J. 497
Bruck, R. J. 487
Bruckner, L. C. 418
Brueggmann, J. O. 437
Bruehler, L. W. 481
Bruhl, J. R. 180, 201
Bruhn, T. W. 376
Brumm, D. D. 267, 340
Brumund, W. F. 183, 185, 329
Brunke, K. E., Jr. 353
Bruno, J. A.
120, 158, 194, 417, 527
Bruno, N. J. 196, 350
Brunstrum, R. L. 255
Brusch, R. G., Jr. 441
Brust, F. A., Jr. 527
Bryan, J. I. 166, 527
Bryan, S. E. 494
Bryant, E. W. 249
Bryant, J. R. 263, 527
Bryant, J. L. 360
Bryant, J. H., Jr. 139, 216
Bryant, R. E. 527
Bryant, S. L. 327
Brygider, T. L. 434
Bubenzer, G. D. 182, 198, 527
Buch, E. A. 403
Buchanan, J. E., Jr. 371
Buche, P. T. 116, 379, 527
Bucher, P. A. 428, 430, 433, 527
Buchta, L. J. 170, 527
Buck, R. A. 390
Buchingham, G. R. 172, 192, 202
Buck, C. J. 142, 176, 192, 417
Buchingham, J. A., Jr. 400
Buckles, Joyce J. 64, 215, 243
Buckles, Janine J. 307, 527
Buckles, M. L. 436
Buckley, A. J. 222
Buckmaster, W. B. 495
Bucknam, R. D., Jr. 474
Buckstrup, K. D., Jr. 432
Buddenbaum, H. C.
144, 179, 342, 527
Budos, J. D. 527
Buehler, W. L. 198
Buell, B. W. 494
Bueltel, J. J. 396
Buening, G. M. 175, 392
Buente, G. E. 495
Buhler, N. J. 185, 321, 527
Buis, S. E. 429
Bulkeley, S. C. 176, 422
Bullions, R. J., III 181, 455
Bullock, R. T. 471
Bultinck, C. G. 455
Bumbales, G. A. 429
Bunch, Sandy J. 176, 502
Bunnell, J. F. 169, 177
Bunyard, R. J. 248
Bunzendahl, D. W. 456
Burbrink, R. G.
183, 246, 486, 527
Burch, J. A. 418
Burch, S. M. 210, 243
Burdett, H. W. 438
Burditt, B. A. 429
Burgeson, C. M. 173
Burghardt, D. M. 375
Burgner, J. W., II 374, 527
Burich, W. J., Jr. 251, 485
Burk, W. R. 462
Burke, K. 499
Burke, T. A., Jr. 289, 487
Burke, W. F. 352
Burkhalter, R. D. 458
Burkhart, L. J. 173
Burkhart, R. M. 238, 347
Burkhart, W. N. 337
Burks, D. S. 404
Burmeister, T. J. 527
Burnett, J. O. 433
Burnett, R. W. 244
Burnette, E. K. 422, 527
Burns, J. A. 176, 215, 422
Burns, R. L., II 479
Burns, R. A. 453
Burrichter, W. A. 335
Burrin, F. R. 175
Burros, B. C. 244
Burroughs, F. L. 189, 193, 194,
203, 218, 312, 527
Burroughs, M. W. 469
Burt, P. D. 527
Burtner, R. E. 185
Burton, R. W., Jr. 124, 363
Burwell, S. A. 426
Bush, J. R. 196, 371
Bush, T. C. 490
Bush, W. L., Jr. 456
Bushaw, E. R. 379
Bussard, C. I. 433
Busse, L. D. 527
Bussell, R. L.
193, 246, 470, 527
Butcher, D. R. 184, 374, 527
Butcher, G. N. 266
Butler, J. E. 527
Butler, M. L. 119, 166, 324
Butler, R. R. 211
Butt, J. W. 507
Buttafoco, R. 482
Butterbaugh, D. P. 201, 527
Butterfield, R. K. 196, 292, 363
Button, J. A. 152, 153, 429
Butts, J. L. 112, 114, 162, 186,
191, 248, 250, 255, 409, 433, 527
Butts, W. C. 172, 328
Butz, D. J. 472
Butzow, H. E. 355
Buu, N. T. 489
Byczynski, D. J. 442
Byerley, W. L. 175
Byers, J. D. 498
Byers, J. M. 387
Byers, P. J. 422
Byers, R. E. 484
Byler, J. D. 478, 527
Byler, L. D. 423
Byrd, S. A. 177, 503
Byrd, W. D. 485, 527
Byrkit, G. G. 157
Byrne, D. D. 345
Byrne, F. E. 340
Byrns, T. E. 527
Cable, D. W.
106, 196, 216, 242, 250, 361
Cable, D. A. 335
Cable, J. P. 215, 243
Cable, M. L. 429
Cadwell, C. 429

Cady, M. J. 453
Cage, S. R. 453
Caggiano, J. A. 249
Cain, J. B. 174
Caldwell, D. M. 170, 335
Caldwell, D. S. 177, 465, 475, 527
Caldwell, J. 318
Caldwell, J. L. 417
Calkins, R. C. 486
Calkins, S. L. 417
Call, D. E. 436
Call, S. A. 307
Cameron, D. 176, 215, 243
Cameron, D. E. 527
Cameron, J. G. 470
Cameron, N. J. 119, 424
Cameron, R. L. 497
Cammerer, R. C. 364
Camp, R. E. 238
Campbell, A. R. 497
Campbell, B. A. 344, 527
Campbell, C. T. 528
Campbell, C. R. 367
Campbell, D. M. 485
Campbell, D. A. 455
Campbell, F. W. 215, 331, 528
Campbell, J. G. 183, 360, 528
Campbell, J. W. 238
Campbell, K. A. 388
Campbell, L. M. 358, 528
Campbell, N. A. 179, 424
Campbell, P. A. 358, 528
Campbell, R. J. 409
Campbell, T. W. 501, 513
Campbell, T. H. 474
Canaday, D. J. 422
Canevali, W. M. 448
Canfield, S. R. 413
Cannon, H. T. 413
Canterbury, J. A. 345
Cantrell, D. C. 497
Capehart, S. L.
188, 194, 504, 528
Caplin, G. 410, 414
Capman, R. A. 176, 416
Capough, E. A. 483
Capper, T. S. 174
Caradonna. J. W. 483
Caraker, D. W. 495
Caras, J. A. 486
Cardinal, J. J. 460
Carington, T. C. 486
Carithers, L. K. 420, 528
Carl, P. F., Jr. 181, 528
Carlile, E. A. 173
Carlotta, M. J. 469
Carlson, A. B., III 367
Carlson, A. B. 474, 495
Carlson, B. L.
119, 166, 216, 416
Carlson, James H. 446
Carlson, John R. 400, 528
Carlson, Judy E. 134, 164, 313
Carlson, L. F. 437
Carlson, P. T. 479
Carlson, R. B. 528
Carlson, S. J. 417
Carlton, M. K. 422
Carmack, S. K. 426
Carmichael, J. L. 177, 437
Carmichael, L. R. 174
Carmoney, S. E. 426
Carnahan, D. R. 403
Carnahan, G. M. 185, 481
Carnahan, J. F. 495
Carnes, V. H. 313
Carney, L. J. 509
Carol, D. R. 449
Carosella, J. M. 469
Carpenter, K. B. 528
Carpenter, R. M. 393
Carr, J. S. 176, 177, 426
Carr, W. E., Jr. 181, 528
Carrico, C. J. 417
Carrico, R. W. 437
Carrington, R. A. 179, 501, 508
Carroll, J. L. 433
Carroll, J. E., Jr. 196, 351
Carroll, K. N. 429
Carroll, T. J. 196, 366
Carron, R. S. 374, 528
Carruthers, D. E. 424
Carson, C. A. 428
Carson, K. 420, 528
Carstens, D. L.
180, 198, 201, 528
Carter, J. M. 165
Carter, S. E. 512
Carter, T. J. 421
Carter, V. J. 423, 528
Carwell, I. L., Jr. 432
Cary, D. B. 396
Casbon, R. A. 175, 279
Case, J. T. 428, 430, 437
Cassidy, G. J. 391
Cassidy, W. J. 506
Casson, L. R. 209, 528
Cast, G. A. 185, 469
Castillo, A. 528
Castor, M. S. 482
Cataldi, G. W. 434
Cates, N. C. 428
Cauble, R. L. 161, 474, 528
Cawood, K. E. 487
Centanni, J. C. 425
Ceperley, A. R. 495
Chacin-Amado, M. 169, 180, 528
Chaden, L. A. 181, 383
Chaille, J. C. 355, 528
Chaille, P. R. 161, 174
Chall, C. I. 194, 210, 304, 528
Challman, R. G. 345
Chamberlain, D. R. 246, 528
Chambers, H. F., Jr. 473
Champaigne, J. M. 469
Champaigne, J. F. 442
Chan, G. S. 168
Chandler, J. R. 472, 528
Chandler, M. D. 158
Chaney, L. A. 177, 505
Chaney, M. O. 489
Chang, F. H. S.
168, 198, 200, 528
Chang, J. C. 515
Chang, R. C. 168
Chang, S. W. 168
Chanoux, J. A. 411, 426
Chapel, R. F., Jr. 486
Chapman, J. R. 248, 379, 528
Chapman, R. B. 469
Chappelie, N. A. 430, 434, 528
Chappell, W. E. 460
Charles, R. J. 428, 430, 486
Charlesworth, T. A. 175
Charlson, S. F. 497
Charlson, V. A. 416
Charneski, J. J. 469
Charnetzky, W. T. 339
Charron, R. R. 486
Chase, C. J. 367
Chase, F. W. 266
Chastain, F. W. 174, 528
Chastain, L. L. 175
Chastain, S. J. 426
Chastain, W. L. 482, 528
Chavers, G. W. 482
Cheely, R. E. 446
Cheesman, A. K. 147, 430, 528
Chelini, B. J. 359
Chen, J. T-C. 168
Chen, T-Y. 168
Cheng, S. L. 168
Chenoweth, J. A. 515
Cherry, A. L. 458
Cherry, J. F. 238
Cherry, P. T. 463
Chess, J. A. 436
Chesta, J. A. 430, 442
Chestnut, D. A. 422
Chevalier, M. W. 477, 528
Chi, J. 470
Chiado, D. L. 422
Chilcott, E. J. 422
Childs, M. J. 176, 424
Childs, R. H., Jr. 437
Chittick, J. W. 485
Choberka, P. B. 473
Chodash, S. L. 310, 528
Chojnowski, L. D. 350, 379
Chomyn, P. J., Jr. 247, 363
Chouinard, C. D. 205, 295
Christen, E. L. 307
Christen, P. A. 413
Christensen, K. M. 452
Christensen, L. M. 421
Christensen, P. 429
Christensen, R. E. 442
Christoff, D. J. 416
Christoph, J. C. 489
Christopher, O. S. 529
Church, J. K. 423
Churchill, E. T. 440
Ciampa, J. A. 494
Ciesar, J. A. 388, 529
Cipriani, J. K. 422, 529
Cizek, S. L. 428
Clamme, C. S. 167, 529
Clampitt, G. J. 452
Clancy, J. P. 529
Clanin, D. E. 475, 529
Clapp, G. D. 251
Clapper, L. R. 329
Clare, C. 243, 453
Clark, D. M. 249, 472
Clark, F. M., Jr. 279
Clark, G. 137, 426
Clark, H. M. 369
Clark, J. S. 363
Clark, J. D. 470
Clark, L. K. 181, 207, 418
Clark, L. M. 200
Clark, L. K. 489
Clark, Lawson Kirk
175, 197, 467
Clark, N. T. 196, 374
Clark, R. M. 433
Clark, R. L. 198
Clark, R. R. 529
Clark, S. W. 119, 140G, 216
Clark, T. H., Jr. 487
Clark, W. H. 380
Clarke, D. A. 244, 501, 513
Clary, R. J. 337
Clary, R. J. 337
Clase, D. A. 437
Claus, W. D., Jr. 202
Clausen, T. K. 428, 448
Clay, B. J. 487
Clay, J. A. 158, 420
Clay, J. L. 120
Clayton, C. R. 243, 244
Clayton, F. I. 529
Clayton, P. R. 379
Clem, J. A. 428
Clemens, J. S. 482
Clemens, K. E. 468
Clement, K. L. 25, 411, 425
Clements, D. R. 486
Clements, S. A. 529
Clemmons, G. D. 388
Clemmons, Q. T. 434
Clevenger, N. L. 356
Clevenger, P. M. 529
Click, J. D. 244, 509
Clifton, G. R. 457
Cline, J. A. 417
Cline, M. P. 158, 452
Clingenpeel, B. J. 417
Clinnin, G. A. 266
Clodfelter, M. R. 529
Closson, E. W. 185, 449
Closson, S. R. 515
Clouse, R. E. 171
Clugston, J. K. 158, 318, 529
Coates, E. K. 425
Coates, R. H., Jr. 529
Cochrad, C. D. 127, 529
Cochran, A. R. 119, 176, 229
Cochran, C. P. 345
Cochran, K. M. 529
Cochran, L. A. 331
Cochran, N. R. 529
Cochran, S. D. 218, 529
Cochran, R. W. 454, 457
Codner, E. A. 497
Cody, P. T. 328
Coe, C. L. 247, 448
Coe, K. D., Jr. 471
Coers, D. S. 161, 176, 501, 504
Coers, R. A. 127
Coffel, J. F. 379
Coffman, J. B. 401, 529
Coffman, J. Y., III 377, 529
Coffman, M. T. 372
Coffman, S. G. 426
Cohen, H. A. 382
Coldren, G. R. 166, 221, 324
Cole, K. A. 176, 417
Cole, M. A. 313
Cole, R. E. 471
Cole, W. J. 415
Coleman, C. P. 183, 474
Coleman, C. F. 529
Coleman, C. A. 495
Coleman, J. L. 486
Coleman, K. L. 368, 529
Colglazier, L. E. 497
Collings, G. W. 170, 529
Collins, A. R., Jr. 470
Collins, D. R. 529
Collins, G. E. 185, 238, 489
Collins, J. A. 489, 529
Collins, L. D. 409, 441
Collins, M. S. 176, 243, 310, 529
Collins, R. 513
Collins, S. R. 417
Collins, S. G. 385
Collins, T. F. 363
Colvin, F. L. 329, 379
Combs, S. J. 452
Comer, J. L. 334, 529
Comer, P. C. 175, 334
Comingore, D. P. 507
Comiskey, C. M. 195, 529
Comstock, N. L. 529
Comstock, R. W., Jr. 490
Comstock, S. R. 495
Concon, J. M. 163
Condon, A. J. 196, 364
Condon, Anthony Jack 247, 364
Condren, A. J. 387
Conklin, R. D. 358, 359
Conley, P. H. 328
Conley, R. R., Jr. 498
Conlon, S. M. 116, 529
Conn, D. M. 424
Connan, J. M. 181
Connaway, K. 422
Conner, J. B. 529
Connolly, D. M. 434, 437
Connors, R. S. 163
Conrad, J. M. 494
Conrad, J. O. 205, 401
Conti, H. 211, 437
Cook, D. E. 219
Cook, Delores Ela
113, 166, 176, 194, 203, 529
Cook, D. R. 206
Cook, F. O. 356
Cook, J. D. 471
Cook, J. J. 171, 529
Cook, J. R. 114
Cook, K. J. 153, 404
Cook, L. E. 449, 530
Cook, M. J. 307
Cook, N. E. 437
Cook, R. V. 469
Cook, R. W. 446
Cook, R., Jr. 208, 473
Cook, W. S., Jr. 113, 364
Cooke, D. E. 470
Cooley, J. F. 363
Coolman, R. A. 175, 328
Coolman, W. L. 377
Coombs, M. D. 495
Cooper, C. S. 418
Cooper, D. S. 486
Cooper, D. T. 530
Cooper, G. C. 171, 217, 511, 530
Cooper, J. B. 185, 422
Cooper, L. L. 496
Cooper, P. K. 417
Cooper, R. N. 247, 530
Cooper, S. G. 530
Cooper, T. J. 178, 207, 217, 387
Coots, J. D. 460
Copeland, B. K. 158
Copeland, D. A. 515, 530
Copeland, G. R. 513
Coplen, J. E. 498
Corcoran, M. 530
Corder, D. L. 371, 530
Corean, R. E. 530
Corey, J. H. 247
Corley, J. M. 463
Corley, J. L. 366
Corliss, P. M. 422
Cormier, J. M. 166, 176, 177, 326
Corne, J. E. 398
Cornelius, L. M. 512
Cornick, M. F. 248, 379, 530
Corson, C. S. 134, 216
Cortes, R. 422
Cory, M. J. 428
Cosby, R. D. 165
Coslett, R. K. 510
Cosper, D. R. 249, 456
Costomiris, W. J. 414
Cotter, A., Jr. 495
Cottrell, K. J. 494
Coty, D. J. 449
Cougill, S. S. 424
Court, L. H. 462
Courtad, J. G. 368
Cousineau, R. B. 401
Coussens, H. J. 530
Covalt, R. 162
Covalt, W. L., Jr. 367
Cover, A. E. 483
Covert, D. D. 200, 344, 530
Coward, B. L. 247
Cox, A. L. 512
Cox, B. E. 530
Cox, B. L. 474
Cox, D. E. 345
Cox, E. J. 470
Cox, E. H. 182
Cox, J. T. 530
Cox, L. S. 328
Cox, L. W. 440
Cox, M. H. 509
Cox, P. J. 312
Cox, P. A. 182, 199, 404
Cox, R. E. 217
Cox, R. L. 173, 497
Cox, T. J. 170, 530
Cox, W. P. 433
Coy, B. E. 360
Cozad, W. W. 530
Cracraft, L. F. 400
Craft, G. R. 361
Cragun, R. E. 485
Craig, J. E. 447
Craig, K. D. 440
Craig, R. J. 436
Craig, T. F. 463
Crall, R. F. 165
Cramer, B. A. 433
Cramer, J. A. 244, 416
Cramer, N. A. 434
Crampton, R. W. 361
Crane, G. R. 372
Crane, R. M. 391
Crane, R. M. 185, 416
Crask, M. F. 360
Cravens, S. W., Jr. 180, 460
Cravens, T. E. 470
Crawford, R. V. 184
Creaghead, J. H. 463
Crebo, A. R. 358
Creed, C. A. 426
Crenshaw, N. H. 388
Cridge, J. M. 485
Cripe, J. A. 180, 214, 216, 328
Cripe, R. V. 437
Crippen, L. M. 146
Crisafulli, J. M. 416
Crisick, W. E. 479
Crisler, J. W. 429
Crissman, C. L. 364
Crist, G. W. 371
Criswell, M. L. 337
Critchell, R. A. 218, 530
Crites, W. H. 509
Crittenden, A. R. 345
Crock, G. D. 193, 509, 530
Crockett, K. W. 363
Croley, T. F. 498
Croll, J. W. 439
Cromwell, K. S. 414
Cromwell, R. F. 228, 530
Crook, M. J. 530

Crosbie, J. A. 192, 384
Crosbie, Q. L. 339
Crosby, S. 176, 194, 429
Cross, J. R. 497
Cross, S. M. 304, 326, 530
Crossett, F. J. 245
Crotzer, R. A. 165, 347
Crouch, S. J. 530
Crouse, G. L. 164, 358, 530
Crow, C. L. 499
Crow, K. L. 210
Crowe, D. A. 329
Crowe, M. R. 488
Crowel, B. G. 482
Crowell, C. R., Jr. 530
Crowell, R. W. 497
Crowley, M. E. 480
Croxall, L. M. 485
Croxton, M. L. 355
Crozier, A. K. 530
Crull, T. E. 463
Crum, L. L. 426
Crum, P. H. 180, 246, 509
Crump, J. M. 470
Crump, L. K. 158, 424
Cruz, N. V. 211
Cruz, R. C. 449
Csaszar, B. J. 246, 530
Cuculic, D. L. 324
Cuddington, D. 184, 251, 530
Cudworth, M. A. 424
Cullop, W. T. 506, 530
Cullum, K. H. 530
Cultice, L. A.
119, 176, 215, 425
Culver, J. L. 504
Cumerford, P. L. 437
Cummings, J. R. 530
Cummins, E. A. 530
Cummins, K. L. 442
Cummins, M. J. 530
Cumpstone, C. G., Jr.
245 360, 531
Cundiff, B. T., Jr. 380
Cundiff, R. E. 463
Cunningham, J. A. 172
Cunningham, K. M. 173, 390
Cunningham, S. H. 352
Cuny, C. D. 531
Cupka, R. D., Sr. 209, 531
Cure, W. A. 403
Curfman, S. K. 417
Curran, F. W. 473
Curran, S. M. 163
Currie, W. W. 267, 403
Curry, J. H. 446
Curry, R. F. 472
Curry, R. W. 249, 251, 485
Curtis, A. M. 114, 197, 409, 430
Curtis, B. L. 471
Curtis, H. D. 470
Curtis, H. C. 445
Curtis, J. E., Jr. 458
Curtis, R. D. 244, 488
Curtis, W. G. 510
Cushing, I. B., III 157, 460
Cushman, P. W. 485
Custer, M. K. 453
Cutler, D. J. 531
Cutler, J. E. 426
Cutshall, S. B. 329
Cuttino, C. J. 210, 327
Cypherd, J. M. 468

Dabrowiak, J. C. 441
Daddio, S. L. 411, 426
Dadiras, N. G. 488
Daffron, R. L. 515
Dahl, H. M. 340
Dahl, R. N. 347
Dahlin, G. R. 473
Dahn, D. B., Jr. 185, 489
Daily, C. R. 441
Daily, D. D. 437
Dale, R. H. 438
Daley, P. A. 422
Dally, A. M. 417
Dalton, J. U. 248
Dalton, M. S. 163
Dalton, M. K. 311
Daly, C. L., Jr. 238, 337
Daly, M. K. 327
Daly, V. M., Jr. 455
Damery, J. T. 178, 202
Damm, D. A. 494
Damman, T. M. 437
Damon, W. W. 470
Daniels, M. P. 412
Daniels, R. E. 331, 531
Danielsen, V. M. 161, 245, 531
Danielson, D. P. 437
Danielson, J. B. 183
Danielson, R. C. 515
Danien, S. K. 311
Dann, P. G. 176, 413
Danna, M. E. 424
Darda, G. E. 289
Darling, N. H. 531
Darlington, D. K. 453
Darnell, M. E. 192, 340
Darrah, G. B., III 211
Dase, C. O. 423
Dauch, R. E. 266
Daughterty, A. 531
Daugherty, C. E. 478
Daugherty, H. S., Jr. 367
Daugherty, J. A. 163
Daughetee, E. C. 203, 218, 531
Dauls, J. 486
Daum, L. L. 200, 531
Dausman, R. E. 432
Dautel, S. W. 490
Davenport, D. K. 531
Davenport, D. C. 171
Davidson, R. M. 404
Davies, C. K., Jr. 392
Davies, W. A. 328, 531
Davies, W. D. 531
Davis, A. 215, 417
Davis, D. Rey 473
Davis, D. Reed 478
Davis, F. E. 434
Davis, H. T. 469
Davis, J. A. 183
Davis, K. L. 413
Davis, L. G. 242, 371, 531
Davis, L. G. 248, 388
Davis, N. E. 453
Davis, P. L. 250
Davis, Phil C. 340
Davis, R. Joe 509
Davis, R. Judd 353
Davis, R. N. 428
Davis, R. S. 218, 369, 531
Davis, S. J. 311
Davis, T. A. 364
Davitt, N. S. 509
Dawson, E. T. 247
Dawson, S.
110, 189, 219, 307, 531
Day, R. B. 485
Day, S. J. 158, 425
Deal, F. K. 141, 196, 371
Dean, M. A. 420
Dean, R. J. 363
De Armitt, N. L. 248
De Armond, R. P. 201, 531
Deason, W. R. 463
Deaton, R. J. 556
De Bellis, W. B. 249, 456
De Bruicker, F. B. 437
Debus, E. E. 238
Decatur, A. G., Jr. 345
Deck, L. J. 434
Deckard, L. D. 401, 531
Decker, D. W. 484
Decker, G. A. 206
Decker, G. T. 173, 449, 531
Decker, J. E. 507
Decker, K. C. 400
Decker, M. J. 418
De Coursey, P. E. 195, 422
Deeg, E. P. 159, 422
Deering, L. B. 363, 531
Degler, B. J. 152
De Hart, W. K. 173, 205, 454
De Haven, S. N. 472
De Hebreard, P. P. 385
Deiber, R. E. 249, 286
Deig, D. E.
114, 409, 465, 473, 531
Deimling, C. J. 420, 438
Deis, F. R., Jr. 162, 437
Deiwert, S. A. 421
De La Croix, R. A. 219
Delahanty, K. M. 176, 418
Delaney, C. J. 494
De Lawter, W. E. 371
Del Burgo, I. D. 169, 180, 531
Deleget, J. S. 448, 449
Delis, W. L. 249
Dellas, J. G. 179, 470
De Long, J. M. 176, 501, 502
Delutis, T. G. 377, 531
De Marco, M. A. 395
De Marco, T. C. 368
Demarest, J. H. 531
Dennis, B. J. 176, 428
De Mars, D. R. 124, 385
Deming, C. D. 118, 176, 307
Deming, D. A. 489
De Moss, L. L. 453, 531
Dempewolf, D. G. 531
Dempsey, D. J. 215, 313
Dempsey, J. G. 474
Demuth, N. E. 111, 210
Denhart, P. D. 334, 531
Denious, G. B., Jr. 358
Denker, D. K. 531
Denney, G. L. 497
Denning, J. H. 372
Dennis, B. J. 176, 422
Dennis, J. L. 531
Dennis, D. L. 379, 437
Dennis, L. C., II 358
Dennison, M. E. 425
Dennison, T. F. 447
Denny, C. M. 504
Denny, J. S. 422
Dent, M. C. 134, 216, 438
Deputy, K. F. 175
Deputy, J. R. 482
Derby, N. L., II 391
Desich, J. A.
125, 188, 207, 219, 531
Desmonds, D. J. 486
Deuser, L. M. 531
Deutsch, D. A. 197, 410, 416
Deutsch, W. E. 178, 508
De Vault, L. S. 426
Devere, M. L. 173, 391, 531
Devery, B. I. 413
De Ville, V. T. 356, 531, 532
Devine, J. P. 432
Devine, W. T. 399
Devinny, B. M. 497
Devlin, N. A. 424
De Voll, J. E. 141, 216, 353
De Vore, J. C. 420
De Vries, J. R. 175, 344
Dibble, J. A. 214
Dice, R. C., Jr. 185
Dicken, G. R. 392, 532
Dickens, B. S. 437, 479
Dickman, W. L. 173, 496
Dickow, J. F. 440
Dickson, B. E. 139, 165, 211, 214
Di Cristoforo, A. 344, 532
Diebold, M. L. 116, 194, 195,
243, 255, 453, 532
Diedrich, J. F. 463
Diehl, D. S. 496
Dieken, R. O. 359
Dieman, J. S. 501, 502
Dieman, M. J. 502, 532
Dienhart, J. R. 379
Dienhart, J. A. 327
Dierdorf, M. E. 505
Dieter, T. E. 433
Dieterich, A. 156, 197, 422
Dieterle, J. A. 181, 532
Dietrich, H. E. 441
Di Gravio, R. E. 266
Dill, L. M. 532
Dilley, Diana L. 158, 423
Dilling, R. E. 238
Dillman, J. H. 506
Dillman, M. S. 463
Dillon, B. N.
105, 186, 192, 348, 532
Dillon, D. J. 421
Dilts, W. B. 403
Dinges, K. N. 183, 532
Diman, C. F. 417
Dinius, C. J. 134, 216
Dinius, D. A. 202
Dinius, E. L. 235, 404
Dinkins, D. N. 454
Dirks, R. W. 474
Dirks, S. A. 420
Disbro, S. M. 469
Dischinger, Terry G.
186, 190, 192, 380, 532
Dischinger, T. A. 452
Disque, S. E. 429
Diss, J. W. 506, 532
Disterdick, J. W. 211, 289, 364
Ditamore, J. R. 379
Dittman, E. M. 391
Dittmar, L. A. 495
Diver, J. A. 532
Dixon, D. L. 482
Dixon, G. S., Jr. 388
Dixon, J. S. 485
Dixon, M. A. 203, 219, 532
Dixon, R. D. 433
Doades, R. L. 348
Doane, J. L. 385
Dobberkau, D. A. 178
Dobbs, D. E. 113, 115, 116,
164, 243, 453
Dodd, D. L. 486
Dodd, S. E. 210, 414
Dodge, P. D. 532
Dodge, R. H. 433, 532
Dodt, R. J. 166, 177, 326
Doebling, W. E. 437, 532
Doeden, D. D. 180
Doelling, C. G., Jr. 495
Doerr, C. M. 246, 372
Doherty, J. E. 377
Doherty, P. K. 184, 449
Doi, R. M. 482
Dolby, J. M. 474
Dolby, T. R. 166, 209, 440
Doll, T. J. 142, 331
Dolphin, D. R. 363
Dolwick, R. L. 295, 351
Domanowski, V. R. 463
Dombrowski, D. W. 498
Dominick, A. D. 209, 311
Donahue, M. F. 178, 496
Donaldson, E. H. 266
Donaldson, F. E. 183, 218, 532
Donaldson, J. L. 485
Donnelly, K. L. 363
Donnoe, E. A. 452
Donoghue, G. A. 211
Donovan, P. E. 313
Doolen, G. D. 112, 163
Dooley, D. J. 181, 510, 532
Doran, M. M. 416, 532
Doremus, D. S. 466, 482
Dorman, A. J. 417
Dose, G. K. 428
Doswald, L. C. 428
Doughman, D. A. 387, 532
Doughty, J. M. 426
Douglas, M. E. 414
Douglas, S. K. 429
Douglass, W. P. 486
Dow, J. J. 532
Down, D. A. 371, 532
Downing, R. D. 182, 513
Downing, R. A. 501, 532
Downs, J. W. 507
Downs, W. A. 472
Doyle, G. R. 475
Doyle, M. D. 372
Doyle, P. J. 532
Drabek, D. J. 174
Draeger, L. 532
Draffen, L. C. 347
Drag, E. 498
Drake, P. E. 210
Draves, C. W. 426
Drayer, N. A. 361
Dreher, R. E. 211
Drescher, D. R. 197, 244
Dressler, J. C. 331
Driver, L. K. 432
Drobish, J. L. 483
Drobish, R. G. 404, 532
Drotz, M. C. 198
Druckten, M. E. 425
Druley, N. H. 532
Drysdale, D. G. 247
Drzewicki, J. F. 449
Du Chateau, P. C. 358
Duclos, P. A. 415
Dudgeon, H. M., Jr. 266, 363
Dudor, J. S. 470
Duff, L. L. 497
Duff, W. R. 384
Duffer, V. C. 485, 532
Duffey, M. H. 344
Dufresne, G. W. 442
Dugger, D. R. 184, 532
Duguay, W. L. 532
Dukes, E. E., Jr. 532
Dukes, S. S. 120, 412
Dulaney, J. M. 422
Dumas, R. F. 398
Duncan, D. A. 219, 318, 532
Duncan, H. C. 158, 413
Duncan, S. J. 453
Dunham, P. C. 159, 482
Dunivan, H. K., Jr. 178, 496
Dunkelbarger, L. R. 453
Dunlap, J. L. 174, 533
Dunn, M. C. 318, 533
Dunn, P. C. 437
Dunn, R. C. 484
Dunn, W. E. 474
Dunnick, N. R. 385
Dunning, L. P. 449
Dunstan, R. W. 390
Du Pree, L. E. 498
Durian, D. J. 476
Duttlinger, M. R. 176, 413
Duvall, A. J. 478
Duwe, B. M. 134, 214, 216, 364
Dvorchak, J. A. 158
Dwornicki, S. M. 425
Dyer, F. J. 533
Dyer, J. K. 175
Dyer, P. A. 334
Dykhuizen, G. M. 359
Dykhuizen, S. E. 533
Dysart, J. A. 363
Dzien, J. E. 248, 250, 351

Eads, D. L. 418
Eads, E. L. 375
Eagle, D. M. 340
Eakins, T. C. 159
Earhart, W. F. 366
Earp, D. J. 419
Eason, J. L. 352
East, D. H. 478
Eastburn, S. L. 422
Easter, B. L. 119, 426
Easterday, R. L. 426
Eastin, D. D. 498
Eastwood, J. A. 339, 533
Eaton, A. C. 348
Eaton, J. F. 387
Eaton, W. L. 165
Ebbeler, R. S. 158
Ebbs, G. H., Jr. 329
Ebel, E. 414
Eberhart, J. M. 379
Eberle, D. A. 414
Eberle, E. L. 403
Eberle, J. L. 468
Eberle, W. R. 98, 201, 482, 487
Ebershoff, S. V. 324
Echelbarger, G. M. 447
Echelbarger, J. M. 423
Eck, P. A. 505
Eck, S. E. 506
Eckdahl, T. J. 482
Eckerson, D. R. 184
Eckert, C. J. 119, 494
Eckert, K. L. 390
Eckler, G. R. 486

Eckles, F. A. 113, 120
Eckrote, G. E. 171, 488
Eckstein, A. L. 449
Edelman, D. A. 286
Edens, E. E. 428, 533
Edens, G. A. 344
Edington, S. S. 453
Edmondson, B. R. 140, 178
Edmondson, J. B. 178, 518
Edmundson, R. W. 363, 383, 539
Edmundson, R. E. 119, 363
Edmundson, W. A. 192
Edwards, G. D. 533
Edwards, J. P. 165
Edwards, M. R. 418
Edwards, N. Y. 119, 194, 203, 326, 533
Edwards, S. L. 417
Egeberg, J. P. 183
Egeler, J. L. 486
Eger, R. T. 246, 490, 533
Egger, S. E. 380, 216, 176, 214
Eggerding, L. J. 429
Eggers, A. M. 423
Ehardt, J., III 196, 404
Ehle, P. C. 413
Ehlers, D. C. 432
Ehlert, D. A. 336
Ehman, D. L. 497
Ehresman, E. R. 485
Ehrhardt, R. W. 118, 266, 361
Ehrhart, B. C. 176, 215, 307
Eichenauer, D. F. 374, 533
Eiler, F. C. 331
Eiler, M. J. 210
Eisele, J. A. 490
Eisele, L. J. 494
Eisert, S. C. 422
Ekbote, V. R. 169
Elder, D. A. 120, 158
Elder, J. F. 533
Elder, S. W. 324
El-Dinary, S. M. 168
Elfreich, R. O. 433, 533
Elgin, D. B. 172, 206
Elijah, D. L. 182, 490
Elischer, N. P. 499
Elkins, A. A. 533
Elkins, J. R. 533
Elkins J. C. 533
Elkins, J. E. 485
Elkins, R. G. 482
Ellaby, N. E. 415, 533
Elledge, J. B. 483
Elliott, D. J. 115, 304, 537
Elliott, J. 421
Elliott, L. K. 437
Ellis, D. R. 113, 198, 345, 533
Ellis, K. L. 321
Ellis, N. R. 422
Ellis, T. F., Jr. 363
Ellison, D. L. 266
Ellison, N. A. 161, 251
Ellison, W. E. 475
Ellspermann, S. C. 434
Ellsworth, N. E. 345
Elmore, R. O. 436
Elrod, C. J. 176, 429
Elsbury, G. R. 490
Elshout, G. E., Jr. 358, 533
Elter, J. F. 291
Elwell, H. A., Jr. 371
Elwell, J. M. 262, 267, 286, 353
Elwood, T. F., Jr. 380
Ely, R. J. 117, 490
Ely, R. B. 490
Ely, W. G. 181, 449
Emberson, W. C. 478
Emerick, J. V. 165
Emerson, C. R. 361
Emge, S. B. 426
Eminhizer, J. A. 469
Emme, S. K. 221, 412
Emmett, J. R. 404
Emmons, E. R. 442
Emmons, S. E. 412
Emrick, T. R. 515
Emry, D. C. 244
Enberg, A. C. 429
Endicott, T. A. 352
Endsley, A. A. 479
Engelberg, S. R. 179, 209, 423
Engelberth, O. A. 488
Engleberth, T. E. 183, 488
Engelhardt, J. M. 403
Engstrom, D. A. 358, 359
Enlow, E. C. 345
Eno, M. C. 176, 422
Enos, H. A. 388
Enquist, M. J. 494
Ensign, D. 422
Ensley, D. L. 163
Enston, S. J. 215, 244, 411, 424
Enyart, J. L. 494
Epp, D. O., Jr. 437
Equere, I. U. 168
Erb, R. J., Jr. 383
Erbaugh, M. C. 416
Erbaugh, S. S. 416
Erdmann, P. R. 182, 247, 342
Erickson, J. L. 353
Erwin, S. S. 116, 125, 194, 304, 312, 533
Erwood, B. J. 494
Erwood, J. R. 441
Esber, S. M. 533
Eskew, E. W. 419
Espich, W. A. 478
Estabrook, R. S. 473
Ester, J. W. 384, 533
Estergreen, C. A. 163
Etter, T. J. 335
Etue, A. C. 442
Euler, E. 124, 391
Euler, J. A. 198, 245A, 409, 446, 479, 533
Evander, D. E. 418, 533
Evans, A. G. 422
Evans, A. N. 331
Evans, D. A. 485
Evans, E. G. 448
Evans, J. A. 119, 324
Evans, L. G. 164, 474
Evans, M. J. 495
Evans, P. F. 449
Evans, R. A. 174, 263, 533
Evans, T. J. 123
Evard, W. M. 533
Evans, M. A. 255, 334
Evernham, J. R. 251
Evers, P. A. 475
Evett, L. R. 436
Ewing, L. W. 533
Ewing, Mancia A. 313, 533
Ewing, M. A. 194
Ewing, M. B. 396

Faassen, W. J. 434
Fabian, G. P. 165
Facusse, E. 487
Fagan, R. T. 388
Faherty, G. T., Jr. 361
Fahrenholt, D. J. 470
Fair, S. A. 140, 216, 370
Fairbanks, W. E., Jr. 245, 248, 533
Falk, R. A. 165
Falkner, F. C. 192, 202
Fallon, J. J. 496, 533
Fallon, R. J. 336
Fanning, R. C. 250, 279, 486
Fanning, R. C. 2
Fant, A. 382
Fanter, R. F. 249, 469
Farber, B. M. 395
Farber, P. L. 332
Farchmin, C. L. 429
Faris, J. P. 142, 404
Faris, J. W. 487
Farkas, D. P. 162, 501, 515
Farkas, S. F. 473
Farlander, J. L. 192, 340
Farley, E. R. 49, 494
Farmer, C. C. 249
Farmer, F. J. 267
Farooq, A. 169
Farrar, R. J., Jr. 473
Farrell, M. P. 208, 470
Farrington, I. J. 414
Farris, J. W., Jr. 329, 340
Farwell, A. F., III 363
Fassnacht, B. L. 429
Fattic, W. J., Jr. 433
Faulkenberg, M. A. 501, 505
Faulkner, A. W. 447
Faulkner, C. E. 499
Faulkner, T. P. 345
Favinger, J. D. 380
Favorite, J. A. 420
Fawcett, K. P. 158, 313
Fearing, P. R. 353
Feay, B. A. 494
Federle, P. E. 374, 533
Feeney, T. E. 534
Feibel, F. A. 488
Feikle, B. J. 437
Fein, K. J. 332
Fein, R. E. 534
Feingold, B. S. 209, 534
Feiock, D. E. 490
Fekete, J. D. 379, 534
Felbinger, R. J. 401
Feldman, R. M. 383
Feldman, S. M. 164, 221, 534
Fell, M. R. 498
Fell, R. D. 127, 380
Fellers, G. E. 471
Feltz, M. D. 486
Feng, H. T. 168
Fenner, N. D. 193, 513
Fenwick, T. K. 418
Ferczok, C. B. 390
Ference, M. L. 416
Ferguson, J. F. 430, 433
Ferguson, R. E. 495
Ferguson, R. V. 506
Ferguson, R. E. 172
Ferguson, R. C. 176, 534
Ferrara, A. E. 414
Ferrara, F. I. 116, 388, 534
Ferris, J. S. 485
Fesko, F. 482
Fetters, S. M. 398
Feuerbach, R. L. 161
Feustel, S. P. 437
Fewell, T. S. 460
Fiant, E. R. 475
Fickle, K. W. 114
Fidler, S. E. 238
Fields, A. A. 494
Fields, N. L. 453
Fields, R. K. 193, 465, 473, 534
Fienberg, S. I. 395, 534
Filiatrault, P. N. 432
Filip, B. J. 502, 534
Fillenwarth, M. T. 313
Filstrup, C. 164
Finch, F. L. 410, 416
Fine, M. A. 382
Fink, J. L. 183, 248, 250, 534
Fink, W. G. 499
Finkel, R. R. 434
Finley, M. C. 534
Fischbacker, J. W. 454, 534
Fischer, F. H. 480
Fischer, J. A. 178, 507
Fischer, R. L. 181, 534
Fischer, S. R. 433
Fischer, W. H. 175
Fiscus, J. A. 502
Fish, R. L. 174, 177, 508, 534
Fisher, A., III 171, 177, 192, 217, 248
Fisher, A. H., Jr. 534
Fisher, D. A. 507
Fisher, E. L. 434
Fisher, G. P. 507
Fisher, J. D. 437
Fisher, J. D. 345
Fischer, L. B. 399
Fisher, R. 246, 286, 470
Fisher, S. K. 469
Fisher, W. M. 206, 534
Fisk, D. C. 475
Fitch, D. M. 49, 494
Fitch, H. G. 472
Fitch, R. W., Jr. 424
Fitch, T. F. 371
Fite, R. D. 441
Fite, W. E. 331
Fites, A. L. 478
Fites, K. W. 478
Fitz, D. A. 478
Fitzgerald, W. E. 173, 449, 534
Fitzgerald, J. D., Jr. 437
Fitzgerald, W. E. 173, 449, 534
Fitzpatrick, J. L. 482
Fitzpatrick, T. C. 335
Fitzsimmons, J. W. 251
Fitzsimmons, M. V. 497
Fix, J. D. 164, 196, 396
Fiasch, J. A. 427
Flaven, J. L. 119
Fleck, L. A. 180, 201, 534
Fleckenstein, W. M. 442
Fleitz, R. C., III 340
Fleming, G. L. 456
Fleming, J. W. 339
Fleming, J. D. 534
Fleming, R. A. 433
Fleming, S. J. 166, 167
Fletcher, G. D., Jr. 495
Fletcher, H. L. 437
Fletcher, J. A. 422
Fletcher, S. F. 422
Flint, J. K. 134, 166, 195, 216
Flint, R. L. 388
Flodder, J. R. 499
Florence, W. 266
Florida, R. A. 340
Flory, L. E. 515
Flowers, T. E. 396
Flynn, J. R. 487
Foggatt, C. E. 482
Foldesi, B. A. 387
Foley, R. P. 248, 534
Foley, W. E., Jr. 479
Folio, S. F. 440
Follick, Robert L. 395, 534
Follick, R. L. 141
Follmer, D. C. 376
Foltz, B. W. 462
Fondriest, C. A. 176, 418
Fong, P., Jr. 168
Foot, E. 210
Force, N. C. 396
Ford, C. A. 415
Ford, C. T. 404
Ford, D. R. 171, 511
Ford, L. A. 399
Ford, W. G. 360
Foreman, L. W. 329
Foreman, R. T. 499
Fortlage, B. W. 345
Fortner, R. R. 445
Forward, F. W., Jr. 211, 388
Fosbrink, S. L. 166, 414
Fosnight, R. D. 171, 534
Fosnough, R. D. 137, 437
Foster, A. R. 364
Foster, E. H. 245, 247
Foster, H. L. 371
Foster, J. D. 379
Foster, J. L., Jr. 495
Foster, J. D. 165
Foster, M. M. 485
Foster, R. O. 534
Foster, R. W. 267
Foster, R. A. 462
Foster, W. I. 176, 534
Foust, J. E. 375
Foust, W. C. 182, 483
Fowler, D. J. 238
Fowler, L. M. 347, 534
Fox, D. L. 247, 490, 534
Fox, G. K. 238
Fox, J. W. 170, 174, 177, 355
Fox, N. O. 379
Fox, R. L. 352
Fox, S. L. 425
Fradenburg, B. J. 163
Fraley, T. O. 490
Frame, C. R. 206
Frame, D. M. 147, 379
Frame, D. B. 534
Francis, A. J. 447
Francoeur, G. D. 534
Francour, S. L. 414
Frank, A. B. 427, 534
Frank, F. M. 395
Franke, R. H. 488
Frankovich, M. F. 372
Franz, C. A. 490, 534
Franz, L. A. 313
Franz, L. H. 473
Fraser, J. M. 171, 311
Fraser, J. M., Jr. 355, 460
Fraumann, S. R. 421
Fraund, A. K. 360
Frazer, Donald L. 535
Frazer, L. A. 535
Frazier, C. L. 474, 535
Frazer, D. L. 535
Frazier, W. P. 356
Frederick, D. A. 124, 352
Frederick, L. W. 481
Frederick, R. T. 485
Frederiksen, J. G., Jr. 385
Freedman, J. N. 199, 202, 217, 382, 535
Freedman, M. K. 413
Freeland, P. S. 502
Freeman, B. G. 433
Freeman, J. B. 356
Freeman, J. M. 376
Freeman, L. N. 437
Freeman, R. M. 382, 535
Freese, P. P. 360
Freeze, S. A. 118
French, K. W., Jr. 478
Frenchik, J. A. 535
Frey, G. A. 433
Freyman, A. L., Jr. 535, 193
Frey, W. J. 535
Freyman, A. L., Jr. 535, 193C
Frick, W. C. 462
Fridlin, W. A. 366, 535
Friedmeyer, C. C. 418
Friedmeyer, D. M. 418
Friend, L. D. 171, 177, 355
Friend, P. W. 171, 177, 355
Frier, S. E. 425
Frierott, B. J. 403, 535
Frische, J. M. 181, 507
Fritsch, N. C. 384
Fritton, C. W. 442
Fritz, R. L. 483
Fronduti, R. L. 372, 535
Frost, B. J. 428
Fruit, C. M. 418
Fruit, J. J. 417
Frush, C. A. 452
Fry, D. L. 430, 434
Fry, N. D. 535
Fryback, D. W. 471
Frye, L. R. 173, 497
Frye, R. M. 430
Frye, T. K. 448
Fryer, M. A. 281, 332
Frymier, B. E. 211, 238
Fugit, D. K. 360
Fujii, M. M. 499
Fullam, P. W. 474
Fuller, C. A. 380
Fuller, C. J. 429
Fuller, W. C. 535
Fullerton, T. M. 359
Fulton, T. N. 498
Funk, P. A. 176, 197, 501, 504
Funk, S. M. 422
Funk, T. F. 352
Funke, R. V. 455
Fuoss, F. E. 267
Fuquay, G. H. 508
Fuquay, H. R. 475, 535
Furney, T. A. 193, 250, 263
Furst, D. L. 481
Furst, P. 399
Fusick, M. C. 179, 416
Fust, D. C. 535
Fyfe, C. J. 434
Fyhr, R. W. 535

Gaber, M. J. 176
Gable, R. L. 433

Gabra-Mariam, A. 168
Gaebler, J. W. 193
Gaedike, G. A. 176, 307
Gaerte, G. E. 488
Gaffin, C. A. 331
Gagen, B. M. 163
Gagnon, E. L. 397
Galbreath, M. C. 312
Galbreath, M. J. 452
Gallaway, K. A. 343
Galliher, J. R. 363
Gambino, A. J. 318
Gamble, D. E. 437
Gambrel, D. R. 202, 470
Gambrell, V. C. 181
Ganier, M. C. 313
Gantz, A. C. 201
Gapen, R. D. 248, 351
Gappa, F. W. 348
Garceau, D. S. 387
Garceau, S. H. 387
Garden, D. J. 395
Gardner, C. R. 210
Gardner, D. J. 170, 513
Gardner, G. J. 504
Gardner, J., Jr. 238, 498
Gardner, J. H. 387
Gardner, J. K. 185, 382
Gardner, J. A. 422
Gardner, R. A. 428, 441
Garing, F. L. 454
Garland, M. J. 364
Garner, S. L. 238
Garnett, R. F. 216
Garrahan, J. R. 249, 469
Garrett, R. A. 245, 266, 396
Garrett, R. W. 199
Garriott, R. O.
119, 176, 215, 416
Garrison, V. J. 414
Garst, J. K. 70
Gartland, G. L. 497
Garvey, W. S. 385
Garvin, G. A. 307
Garzella, J., Jr. 515
Garzik, J. S., Jr. 185, 463
Gaspelin, T. E. 478
Gasper, W. L. 215
Gates, A. P. 179, 208, 433
Gatman, E. F. 209
Gattuso, C. A. 419
Gaunt, D. C. 388
Gautsch, A. R. 215, 243, 313
Gavin, T. M. 494
Gazdik, J. L., III 368
Gearhart, T. K. 488
Gee, J. C. 372
Gee, T. F. 506
Gehlbach, R. A. 508
Gehring, D. K. 495
Gehrke, D. R. 482
Geib, G. E. 250
Geise, D. C. 145, 171, 355
Geisel, J. F. 388
Geisel, N. K. 452
Geist, A. A. 440
Geist, P. A. 420
Geitz, J. M. 442
Gelander, R. M. 404
Gelling, A. 125, 188, 304, 536
Gembicki, S. A. 486
Gemmer, D. L. 340
Gentry, D. K. 170, 171, 174, 217,
385, 513, 536
Gentry, L. R. 482
Genutis, T. D. 484
George, B. 417
George, D. L. 486
George L. A. 417
George, W. C., Jr. 536
Gephart, S. A. 418
Gerard, M. C. 167, 414
Gerard, W. F. 498
Gerbasi, P. R. 387
Gerber, T. L. 201, 344
Gerbig, C. G. 175
Gerhardt, D. J. 511
Gerking, G. A. 462
German, D. A. 399
German, F. W. 455
German, J. K. 163, 193
Germann, D. A. 483
Gernstein, T. M. 291, 383
Gerold, D. J. 248, 508, 536
Geshkewich, J. M. 356
Gesse, N. K. 428
Getzelmann, W. A. 364
Geyer, J. E. 515
Gheen, M. L. 427
Giachino, J. A. 422
Giambalvo, A. V. 473
Giampietro, W. B. 458
Gibbs, C. R. 369, 536
Gibson, C. L. 369, 421
Gibson, D. F.
181, 192, 196, 291, 351, 490
Gibson, J. W. 536
Gibson, R. W. 347
Gibson, R. B. 217, 374, 536
Gibson, W. H. 206
Gibson, W. B. 437
Giese, S. S. 429
Gilardi, B. M. 404
Gilbert, B. K. 473
Gilbert, T. H. 536
Gilkerson, L. T. 366
Gill, D. L. 515
Gill, D. D. 120, 307
Gillam, E. R. 279
Gillen, J. R. 334, 471, 536
Gillespie, J. J. 469
Gillespie, R. D. 396
Gilliatt, H. G. 175
Gilliland, W. A. 205
Gillman, R. L. 433, 437
Gilman, L. L.
106, 119, 118, 216, 126, 195
Gilmore, S. J. 376
Gilpin, J. S. 348
Gilpin, L. D. 490
Gilrowski, T. F. 192, 379
Ginn, G. D. 267
Ginter, J. L. 473
Giolitto, J. G. 396
Givan, C. M. 181
Glascock, D. M. 458
Glasgow, E. R.
180, 201, 368, 536
Glasgow, J. E. 513, 536
Glasgow, S. E. 505
Glass, L. J. 182, 536
Glassburn, T. K. 390
Glassett, D. A. 433
Glassett, J. E. 310, 536
Glazier, J. 332
Glazier, S. A. 163, 311
Gleason, J. T. 336
Gleason, W. R. 456
Gleim, M. A. 425
Glenn, K. T. 414
Glick, J. M. 163
Glon, P. L. 437
Glorioso, C. A. 155, 432
Glover, R. K. 384
Gnam, M. C. 180, 372
Godby, J. W. 170, 177, 355
Goddard, S. G. 246, 434
Godoy, M. D. 374, 536
Godwin, S. A. 472
Goebel, K. P.
166, 170, 176, 177, 195, 536
Goebel, L. E. 104, 114, 116, 184,
186, 191, 192, 217, 248, 358, 536
Goebel, P. M. 175
Goecker, A. D. 145, 171, 508
Goede, P. J. 482
Goeliner, T. C. 371
Goelzer, R. D. 536
Goff, F. L., III 479
Goffrey, V. E. 414
Goforth, S. L. 416
Gohn, L. A. 112, 170, 177, 186,
190, 192, 207, 355, 536
Goings, G. L. 501, 504
Goings, T. R. 498
Goldberg, D. L. 332, 479
Goldberg, J. S. 447
Goldenberg, D. H. 196
Goldhaber, R. P. 469
Golding, B., Jr. 139, 216
Goldman, S. A. 395
Goldsmith, J. L. 367
Goldstein, I. S. 224, 489
Goldstine, J. E. 399
Goll, S. B. 127, 194, 505, 536
Gollings, J. A. 390, 536
Golsan, D. D. 106, 216, 312
Goluch, V. H. 310
Gonas, J. S., Jr. 384
Gondeck, A. R. 469
Good, L. L. 448
Good, P. A. 243
Good, U. Z. 158, 452
Good, W. L., Jr. 207, 509
Goode, T. D. 432
Goodman, J. M. 159
Goodman, M. A.
139, 181, 214, 216, 383
Goodrich, R. 351, 536
Goodwin, P. E.
181, 200, 331, 536
Goodwin, P. G. 473, 536
Goodwin, R. M. 192, 384, 536
Gookins, D. A. 486
Goossens, W. R. 161
Gorakhpurwalla, H. D. 163
Goranowski, T. J. 348
Gordon, J. S. 475
Gordon, J. B. 437
Gordon, L. B. 454
Gordon, R. 433
Gordon, R. T. 445
Gordon, S. K. 126, 195, 209
Gordon, W. J. 486
Gordon, W. P. 438
Gore, R. M. 400
Gorman, M. A. 312
Gorr, M. K. 412
Goshorn, A. M. 176, 494
Goshorn, J. W. 494
Goss, J. R. 495
Gossard, H. E. 536
Gosswiller, S. 126, 147, 164, 318
Gottbrath, F. W. 161
Gottbrath, J. A. 536
Gottbrath, M. M.
194, 203, 219, 536
Gotti, M. T. 437
Gottman, J. W. 388
Gough, G. L. 174, 177
Gould, R. M. 462
Gould, T. M. 364, 536
Gould, T. L. 536
Grabek, F. M. 493
Graden, B. D. 482
Graff, G. J. 247, 279
Graff, H. H. 495
Graft, C. V., III 448
Graft, J. T. 437, 536
Grafton, M. J. 177, 197, 501, 504
Graham, A. W., III 380
Graham, B. L. 244, 419
Graham, C. J. 345
Graham, D. D. 250, 460
Graham, S. R. 363
Graham, T. H. 344
Graham, V. A. 423
Gramling, G. E. 215, 420
Gransinger, J. P. 508, 536
Grant, C. A. 173, 294
Grant, G. E. 454
Grasso, J. P. 434
Graves, J. W. 356, 536
Graves, L. L. 485
Gray, B. L. 421
Gray, B. A. 425
Gray, L. M. 412
Gray, W. F. 456
Grcevich, R. F. 484
Greber, M. L. 411, 426
Green, E. I. 119, 537
Green, F. 304, 310, 537
Green, H. W. 351
Green, J. A., II 114, 126, 196
Green, J. M. 421
Green, J. A. 127, 353, 425
Green, J. R. 170, 437
Green, R. R. 507
Green, S. A. 164, 332
Green, S. A. 382
Green, T. E. 119, 166, 421
Green, T. K. 177, 183, 537
Green, V. W. 438
Greenberg, H. H. 537
Greene, D. B. 440
Greene, H. K., Jr. 124, 332
Greene, J. S., III 196, 353
Greenfield, L. E. 332
Greening, J. E. 393
Greenwald, R. F. 332
Gregorczyk, F. S. 499
Gregorovich, T. J. 537
Gregory, C. 166, 428, 537
Gregory, H. H. 496
Greiber, M. R. 179
Greiner, J. W. 266, 399
Greiwe, R. R. 437
Grellmann, H. W. 221
Grenda, C. R. 537
Gresley, S. C.
248, 250, 294, 537
Gretter, G. U. 173
Gribben, E. S. 537
Grieb, J. W. 250, 460
Griebe, R. W. 331
Griesinger, W. S. 454
Grieve, A. 475
Griffin, D. K. 438
Griffs, S. S. 414
Griffith, D. L. 442
Griffith, D. W. 175, 384
Griffith, H. E. 240
Griffith, J. A. 194, 537
Griffith, N. J. 321
Griffith, R. L. 434, 537
Griffiths, L. L. III 385
Griggs, S. C. 176, 421
Griggs, W. C. 367
Grimble, L. F. 537
Grimm, D. F. 175, 207, 403
Grimme, R. A. 498
Grindstaff, R. D. 180
Groah, P. L. 244, 324
Groff, J. W. 498
Grogg, J. T. 449
Gropp, A. H., Jr. 348
Grose, R. E. 537
Gross, S. A. 111, 115
Gross, W. F. 368
Grosse, R. R. 352
Grosser, S. R. 414
Grossman, M. W.
170, 171, 207, 217, 356, 537
Grossman, P. A. 171, 217, 513
Grosvenor, P. R. 442
Grosvenor, R. C. 396
Growcock, G. D. 340
Grubauch, L. J. 505
Grubb, J. A. 221, 411, 422, 537
Grunewald, R. 493
Grushcow, A. R. 382
Grzesiek, L. E. 420, 440
Guard, H. E. 114, 202
Guenther, D. W. 478, 537
Guenther, R. A. 512
Guess, V. L. 486
Guffin, L. G. 499
Gugino, A. L. 414
Gugliemetti, J. A. 414
Guhse, R. D. 387, 537
Guip, H. I. 413
Gulden, M. S. 418
Gumaer, R. J. 388
Gumz, D. F. 498
Gunderson, B. N. 474
Gunning, K. A. 501, 503
Gunning, R. O. 483
Gunter, T. A. 489
Guske, W. C. 182, 508
Gustafsen, C. J. 421
Gustafson, J. L. 163
Guthrie, Lahrie J. 481
Guthrie, T. L. 356, 537
Gutterman, B. N. 383
Gutwein, E. W. 238
Guyer, W. D. 363
Guyton, J. L. 426
Haag, J. M. 353, 537
Haak, E. D., Jr. 482
Haan, C. T. 515
Haan, R. L. 515
Haas, J. K. 425
Haas, M. E. 418
Haas, M. E. 2, 494
Haase, D. J. 160, 183, 537
Habegger, L. J. 501, 515
Haberzetle, J. A., Jr. 433
Haddix, R. G. 418
Haddock, R. W. 201
Hadland, K. W. 363
Hadley, W. D. 347
Haehl, D. S. 502
Haettinger, R. M. 417
Hafertepen, K. J. 438
Hafner, A. W. 489
Hagemeyer, K. M. 413
Hagenow, C. F. 474
Haggard, H. C. 448
Haggerty, J. J., Jr. 279
Hague, D. I. 396
Hahn, D. W. 342
Hahn, E. E. 404
Hahn, E. W. 199
Hahn, N. J. 310, 537
Hahn, R. B. 201, 469
Hahn, S. E. 448
Hahn, W. M. 249, 456
Haine, J. M. 462
Haines, J. D. 331
Haines, W. A. 328
Haislup, L. S. 176, 243, 307
Hajduk, J. C. 249, 456
Hake, O. S. 307
Hale, S. J. 429
Hales, G. E. 197, 202, 486
Haley, M. K. 415
Haley, T. E. 425
Hall, D. A. 2, 441
Hall, D. W. 2
Hall, D. W. 510
Hall, Jane Ruth 413
Hall, J. R. 356
Hall, J. C. 379
Hall, M. S. 421
Hall, R. L. 537
Hall, W. M. 537
Hallett, J. K. 166, 167
Halliday, G. E. 462
Hallquist, R. C. 331
Hallstrom, S. A. 421
Halsey, M. A. 494
Halstead, C. W. 385
Halt, N. A. 166, 177, 419, 537
Halvorson, C. H. 478
Halyard, R. J. 198, 221
Ham, H. L. 537
Hambay, J. L. 434
Hamerstadt, L. J. 428
Hamill, J. A. 479, 537
Hamilton, H. W. 470
Hamilton, J. A.
114, 197, 467, 487
Hamilton, J. L. 307
Hamilton, J. S.
115, 197, 199, 409, 430, 448
Hamilton, J. R. 238, 481
Hamilton, W. J. 537
Hamilton, W. J. 2, 487, 499
Hamm, B. R. 421
Hamm, L. E. 470
Hamm, W. H. 159, 445
Hammack, W. B. 488
Hammer, C. W. 425, 509
Hammer, J. A. 380
Hammer, R. R. 244
Hammer, T. R. 419
Hammett, T. G. 478
Hammond, P. R. 440
Hanapel, J. A. 483
Hancock, J. W. 498
Hancock, J. R. 307
Hancock, S. R. 336
Hanf, M. K. 116, 118, 119, 166,
189, 194, 203, 255, 537
Hankins, W. J. 175
Hanks, J. E. 181

Hanks, M. L. ..369
Hanks, M. L. ..421
Hanley, F. J. ..267
Hanna, M. S. ..380
Hannas, M. D. ..473
Hanrahan, L. A. ..175
Hansell, C. L. ..368, 537
Hansen, D. A. ..176, 426
Hansen, D. J. ..396
Hansen, J. H. ..363
Hansen, R. A. ..396
Hansen, R. M. ..119, 452
Hanson, H. K. ..417
Hanson, R. A. ..537
Hanson, T. M. ..358
Harast, G. A. ..537
Hardin, J. A. ..420
Harasty, G. A. ..537
Harbison, G. E. ..433
Harden, C. L. ..366, 538
Harden, D. G. ..481
Harden M. L. ..106, 195, 216, 313
Harden, F. R. ..511
Harder, M. D. ..369
Hardesty, S. R. ..437
Hardin, J. E. ..982
Hardin, J. C. ..376
Hardin, J. A. ..428
Hardison, A. A. ..318, 538
Hardison, H. H. ..411, 428
Hardman, R. L. ..244, 355
Hardy, S. E. ..413
Hargate, B. J. ..429
Hargrave, J. ..219, 304, 538
Hargrave, M. J. ..416
Hargraves, J. D. ..498
Hark, D. J. ..395
Harker, H. E. ..337
Harkness, S. D. ..352
Harley, W. J. ..489
Harlow, J. H. 198, 219, 242, 506, 538
Harman, J. L. ..434
Harmon, D. C. ..178, 481, 538
Harmon, J. P. ..379
Harmon, L. K. ..385
Harmon, R. A. ..440, 445
Harmon, T. J. ..363, 538
Harnack, G. Y. ..380
Harness, D. L. ..174
Harness, M. R. ..176, 418
Harnisch, F. M. ..173
Harpe, D. G. ..538
Harpenau, R. L. ..418
Harper, J. R. ..486
Harper, J. C. ..318, 538
Harper, L. W. ..475
Harper, R. J. ..327
Harrell, T. E. ..174
Harrigan, S. S. ..324
Harrigan, T. G. ..538
Harrington, D. E. ..470
Harrington, K. L. ..474
Harrington, R. T. ..116, 220, 245, 248, 250, 351, 538
Harris, A. S. ..417
Harris, C. K. ..504
Harris, E. P., III ..372
Harris, J. J. ..417
Harris, M. A. ..429
Harris, R. A. ..441
Harris, R. L. ..510
Harris, R. E. ..380, 538
Harris, W. A. III ..498
Harrison, A. D. ..490
Harrison, C. A. ..176, 307
Harrison, D. K. ..417
Harrison, F. C. ..183, 507
Harrison, J. B. ..173, 249, 486
Harrison, K. D. ..442
Harrison, R. L. ..398
Harrison, R. W. ..388, 538
Harrold, N. J. ..429
Harrold, R. L. ..538, 502
Harrow, S. C. ..538, 426
Harrower, P. D. ..412
Hart, B. J. ..422
Hart, E. L. ..138, 222, 321, 538
Hart, J. R. ..244
Hart, J. T. ..490
Hart, N. K. ..369
Hartley, N. K. ..428
Hartman, G. C. ..183, 538
Hartman, H. A., Jr. ..380
Hartman, J. ..324
Hartman, N. D. ..412
Hartman, P. B. ..159, 417
Hartman, R. O. ..485
Hartman, S. J. ..307
Hartman, W. A. ..458
Hartmann, F. D. ..162, 482
Harts, L. D. ..182, 513
Hartsell, E. A. ..173
Hartter, L. L. ..442
Hartwick, L. R. ..489
Hartzell, M. J. ..175, 538
Hartzler, T. J. ..473
Harvey, A. J. ..413
Harvey, B. T. ..238
Harvey, George ..286
Harvey, R. W. ..538
Harvey, R. D. ..369
Harvey, W. N. ..124
Harwood, J. A. ..499
Hash, P. M. ..176, 422
Haskett, D. J. ..433
Hasler, D. F. ..483
Hass, L. F. ..183
Hasse, L. R., Jr. ..245, 248, 538
Hasse, M. A. ..243
Hassel, H. C. ..184, 538
Hassler, D. C. ..463
Hastings, J. L. ..248, 387, 538
Hatfield, P. S. ..321, 538
Hathaway, B. J. ..176, 418
Hattab, R. A. ..538
Hawker, W. D. ..211, 289, 498
Haub, D. L. ..238, 510
Haubursin, L. E. ..538
Hauck, S. A. ..324
Haughawout, J. D. ..458
Haunty, J. G. ..385
Hauser, P. E. ..472
Hausman, R. J. ..363
Haven, T. C. ..162, 486
Havens, M. L. ..423
Havens, S. B. ..458
Hawker, F. D. ..356
Hawker, W. D. ..211, 289, 489
Hawkey, A. M. ..426
Hawkins, J. H. ..384
Hawkins, J. A. ..502
Hawkins, K. R. ..498
Hawkins, R. C. ..375
Hawks, K. H. ..478
Hawley, S. K. ..441
Hawley, W. A. ..348
Hay, H. W. ..181
Hayes, J. P., Jr. ..266
Hayes, K. L. ..153, 425
Hayes, M. S. ..176, 219, 326, 538
Hayes, M. K. ..164, 485
Hayes, R. L. ..487
Hayman, C. R. ..345
Hays, J. L. ..470
Hays, M. D. ..470
Hays, R. D. ..487
Hayth, T. R. ..497
Hazelton, J. R. ..432
Hazen, R. E. ..350
Hazledine, E. T. ..388
Hazelton, R. A. ..197
Head, K. O. ..181, 538
Head, T. E. ..487
Headley, R. L. ..472
Heard, S. S. ..158
Hearle, W. J., Jr. ..486
Heath, C. P. ..115, 312
Heath, R. M. ..470
Heaton, C. H. ..113, 115, 170, 171, 174, 177, 196, 207, 217, 356, 538
Heavrin, S. L. ..247
Heckaman, D. E. ..538
Heckaman, P. J. ..158, 418
Heckman, J. B. ..267
Hedegard, A. H. ..342
Hedlund, A. J. ..453
Hedlund, V. A., Jr. ..369
Hedreen, R. D. ..478
Hedrick, P. A. ..251, 481
Hedrick, R. L. ..251, 478
Heeb, L. J. ..209
Heeg, J. F. ..482
Heerdt, R. A. ..433
Heeter, M. E. ..142
Hegarty, W. H. ..482
Hegg, C. L. ..427
Hegglin, M. C. ..202, 376
Heidbreder, M. A. ..420
Heidenreich, B. L. ..418
Heider, R. C. ..496
Heidt, L. A. ..440
Heilig, M. R. ..344, 538
Heilman, R. G. ..538
Heim, D. C. ..538
Heiman, L. F. ..182, 392, 539
Heimerdinger, W. A. ..244, 249
Heindl, F. J. ..173, 489
Heineman, C. M. ..437
Heinold, M. F. ..449
Heintz, M. K. ..494
Heiny, M. L. ..506
Heirman, D. N. ..114, 187, 190, 198, 200, 242, 409, 467, 539
Heiser, E. H., Jr. ..481
Heist, D. W. ..470
Heit, M. M. ..419
Heitz, L. B. ..484
Helfert, B. S. ..382
Helfrich, F. C. ..403
Helfrick, C. K. ..448
Helft, R. G. ..292
Heligman, L. B. ..421
Helkema, L. B. ..369
Heller, C. D. ..380
Heller, T. W. ..134, 214, 250, 385
Hellwig, P. E. ..331
Helm, D. A. ..472
Helm, M. L. ..429
Helm, W. D. ..539, 184
Helms, K. T. ..539
Helt, E. H. 122, 187, 190, 192, 384, 539
Hemmerlein, A. H. ..294
Hempenius, W. L. ..174, 539
Hemphill, R. J. ..371
Hemrick, J. J. ..482
Henderson, E. J. ..427
Henderson, J. P. ..442
Henderson, W. F. 196, 242, 247, 364
Henderson, W. O. ..170, 207, 484
Hendey, E. V. ..539
Hendrich, W. R. ..434, 539
Hendricks, C. H. 184, 219, 483, 539
Hendricks, C. L. ..442
Hendricks, S. K. ..426
Henehan, P. H. ..463
Henke, M. A. ..176, 423
Henkel, T. N. ..279, 404
Henn, D. V. ..183, 482
Hennings, W. H. ..114, 539
Henricks, V. M. ..255, 539
Henry, D. L. ..403
Henry, G. A. ..379
Hensal, T. R. ..344
Hensler, D. J. ..166
Henson, J. W. ..174
Hepple, J. A. ..114, 118, 197, 410
Herald, J. R. ..345
Herbst, W. J. ..249, 458
Hercey, R. L. ..486
Herd, A. H. ..510
Herder, J. K. ..539
Herderhorst, R. P. ..487
Herdman, H. ..417
Herdman, R. S. ..176, 429
Hering, A. R. ..210, 422
Hering, R. E. ..490
Heritage, C. J. ..422
Herman, N. J. ..446
Hern, R. D., Jr. ..489
Herndon, B. A. ..510
Hernicz, R. S. ..418
Herod, J. K. ..379
Herrin, M. E. ..159, 413
Hershberger, L. A. ..425
Hes, D. S. ..481
Heshelman, G. D. ..238, 515
Hesler, L. J. ..369
Hesprich, G. V. ..457
Hess, A. C. ..111, 196, 379
Hess, D. L. ..205, 471
Hess, G. A., Jr. ..495
Hess, J. L. ..494
Hess, R. A. ..380
Hess, T. T. ..437
Hesselberth, J. F. ..219, 339, 539
Hesser, R. T. ..379
Hetherington, D. C. ..429
Hetrick, C. N. ..377
Heuer, C. F. ..342
Hewitt, P. C. ..422
Heyn, G. C. ..539
Hiatt, J. A. ..243, 311
Hiatt, W. E., Jr. ..366, 539
Hibbard, G. L. ..2
Hibbard, M. J. ..215, 324
Hibbs, E. B., Jr. ..485
Hickle, D. J. ..490
Hickman, D. E. ..392, 540
Hickman, J. A. 149, 152, 154, 195
Hicks, A. J. ..490
Hicks, R. L. ..404
Hicks, R. E. ..163, 249, 456, 539
Hicks, R. D., Jr. ..539
Hiers, R. M. ..438
Higdon, R. D. ..472
Higgins, G. F. ..448
Higgins, J. A. ..438
Higgins, L. G. ..424
Higgs, T. K. ..499
Higham, J. L. ..246, 289, 329
Hight, H. E. ..119, 425
Hiigli, S. K. ..417
Hiland, S. K. ..469
Hilbish, R. T. ..245, 539
Hilbish, T. F. ..358, 539
Hildreth, K. ..120, 158, 410, 412
Hile, W. E., Jr. ..387, 539
Hilgenberg, D. P. ..251, 483
Hilkert, T. L. ..340
Hill, B. K. ..311, 438
Hill, C. F. ..425, 539
Hill, D. F. ..494
Hill, D. L. 146, 166, 185, 203, 539
Hill, J. W. ..366, 539
Hill, L. C. ..174, 197, 417
Hill, P. M. ..321
Hill, R. F. ..202, 487
Hill, R. L. ..440
Hill, T. P. ..487
Hilligoss, R. L. ..371, 429
Hillman, R. E., Jr. ..486
Hilsmier, L. D. ..184, 539
Hilt, D. L. ..246, 250
Hilton, A. D. ..453
Hilton, C. T. ..463
Himebaugh, H. A., II ..440
Himelick, M. D. ..471
Himelick, P. A. ..379
Himelreich, L. E. ..404
Hinchman, J. H. ..356
Hinchman, M. F. ..471
Hindel, J. B. ..340
Hinds, J. C. ..419, 539
Hiner, D. E. ..291
Hines, D. M. ..418
Hinkle, T. V. ..400
Hinklin, D. R. ..482
Hinsdale, L. W. ..344, 539
Hinshaw, D. J. ..176, 539
Hinshaw, D. K. ..169, 219
Hinshaw, R. M. ..183, 331, 539
Hintz, T. R. ..161, 251, 447
Hirashima, J. M. ..436
Hiser, W. R. ..238
Hisker, R. M. ..539
Hissam, R. D. ..478
Hitchcock, L. C. ..246
Hively, R. L. ..539
Hlavacek, A. C. ..478
Ho, P. K. ..498
Hoagland, J. M. ..219, 540
Hoagland, M. E. ..176, 540
Hoagland, T. D. ..496
Hoak, D. R. ..457
Hoar, D. M. ..496
Hobbs, B. T., Jr. ..432
Hobbs, J. M. ..398
Hobson, K. C. ..200, 540
Hoch, J. S. ..173, 343
Hockensmith, D. K. ..124, 342
Hodge, C. F. ..403
Hodge, C. R. ..403
Hodges, J. A. ..244, 422
Hodges, M. A. ..426
Hodgin, B. J. ..176, 424
Hodgson, T. R. ..353
Hodorowski, S. S. ..458
Hoeh, C. W. ..437
Hoehnen, D. L. ..267, 380
Hoesel, C. R. ..454
Hoff, R. D. ..499
Hoffer, J. R. ..324
Hoffman, A. J. ..425
Hoffman, D. G. 141, 192, 371, 540
Hoffman, J. C. ..174
Hoffman, W. L. ..438
Hoffmann, G. ..425
Hofmann, W. F. ..161, 540
Hofmeister, S. P. ..540
Hogan, G. V. ..266, 379
Hoggatt, K. B. ..238, 375
Hogue, M. D. ..540
Hohenboken, G. T. ..540
Hohenbrink, R. H. ..193, 466, 482
Hohlt, H. E. ..507
Hohlt, J. C. ..469
Hohn, R. E. ..511, 540
Hokinson, T. C. ..196, 249, 356
Holaday, R. M. ..162
Holben, T. M. ..388, 389
Holbo, L. E. ..498
Holcomb, A. S. ..412
Holcomb, J. W. ..118
Holcroft, J. W. ..160, 344
Holderman, D. ..210
Holden, J. P. ..153
Holder, A. E. ..111, 174, 177, 326
Holder, J. D. ..175
Holderly, L. G. ..185
Holland, R. F. ..473
Holle, C. F. ..192, 279, 364
Hollenbeck, J. E. ..185
Hollett, B. A. ..205
Holley, B. J. ..311
Holliday, W. G. ..356
Hollingsworth, A. C. ..499
Hollingsworth, R. E. ..470
Hollopeter, E. K. ..494
Holloway, L. M. ..202
Hollrah, J. L. ..455
Holm, M. E. ..429
Holm, M. A. ..452
Holm, R. E. 171, 207, 217, 248, 355, 540
Holmes, C. S. ..549
Holmes, D. R. ..478
Holmes, D. J. ..507
Holmes, R. C. ..116, 220, 364, 540
Holobek, W. J. ..175, 486
Holscher, G. G. ..348
Holscher, M. A. ..175
Holsinger, A. T. ..417
Holst, J. M. ..160
Holt, D. R. ..183, 196, 351
Holt, L. E. ..447
Holtman, J. E. ..434
Holtsclaw, E. L. ..454
Holtz, S. D. ..142
Holtzman, G. J. ..506
Holtzmeier, L. R. ..489
Holycross, S. A. ..324
Holysz, T. L. ..418
Holzinger, K. D. ..426
Holzwarth, O. K. ..473
Homeier, J. K. ..453
Honerkamp, R. W. ..487
Hood, J. I. ..417
Hood, J. M. ..434
Hook, S. A. ..414
Hooley, S. E. ..401
Hoop, P. E., III ..359
Hoop, R. M. ..202, 470
Hooper, F. W. ..375
Hoover, L. E. ..509

Hoover, M. A. 414
Hoover, R. E. 489
Hoover, W. F., Jr. 457
Hopkins, R. S., Jr. 124, 331, 380
Hopp, D. W. 403
Hopp, W. E. 250, 460
Hopper, M. D. 540
Hoppie, A. R. 475
Hopping, C. R. 470
Hopwood, M. E. 414
Horn, D. L. 328, 540
Horn, R. L. 435
Hornback, E. E. 355
Horner, M. W. 437
Horsley, L. A. 453
Horsman, C. D. 379
Horstman, A. H. 449
Horton, G. A. 388
Horton, L. R. 201, 388, 540
Horton, R. R. 179, 540
Horvath, M. W. 372
Horvath, R. L. 482
Hoshaw, R. E. 192, 353, 540
Hosp, M. F. 312
Hostetler, B. K. 143, 429
Hostetler, J. D. 486
Hostetler, L. D. 501, 510
Hostetler, R. D. 142, 404
Hotaling, W. L. 173
Houda, F. R. 473
Houser, J. C. 417
Houser, R. L. 441
Houser, S. R. 437
Hover, C. T. 485
Hovermale, C. G. 475
Howard, H. W. 249, 437
Howard, J. T. 120, 158, 410, 412
Howard, R. D. 174
Howe, G. E. 173
Howe, J. D. 355
Howell, C. A. 424
Howell, J. D. 355
Howell, K. J. 142, 494
Howell, L. D. 355
Howes, C. L. 210
Howes, F. B. 426
Howes, G. E.
120, 188, 210, 321, 503, 540
Howkinson, M. A. 424
Howlett, D. G. 489
Howting, J. G. 310
Hoy, J. D.
183, 199, 206, 218, 510
Hoyer, M. L. 171, 540
Hoyt, G. S. 469
Hrees, M., III 462
Hrezo, R. J. 184
Hribar, A. E. 469
Hsia, J. J. 168
Huang, B. K. 178
Huang, T. 168
Hubbard, R. S. 331
Hubbard, W. L. 375
Hubbell, A. K. 421
Hubbell, M. E. 440
Hubbell, S. L. 424
Hubenthal, J. T. 177
Huber, M. E. 420
Hudelson, D. J. 146, 163, 197
Hudler, B. S. 138, 189, 222
Hudler, N. 199, 307, 540
Hudson, B. K. 413, 540
Hudson, E. C. 494, 500
Hudson, S. M. 502
Huebner, R. H. 430, 433, 540
Huestis, J. H. 417
Huether, J. W. 498
Huff, B. L. 177, 416
Huff, L. A. 429
Huffer, R. W. 540
Huffman, D. F. 412
Huffman, F. E. 205
Huffman, H. V. 367
Huffman, M. B. 113, 210, 310
Huffman, S. C. 474
Hufnagel, L. J. 175
Hughes, D. L. 64, 311
Hughes, J. A. 418
Hughes, J. E. 540
Hughes, J. M. 106, 164, 216
Hughes, M. M. 106, 216
Hughes, M. X. 379
Hughes, O. R. 196
Hughes, R. A. 356
Hughes, R. W. 181, 513
Hugunin, M. J. 176, 494
Hugus, J. W. 198
Huizinga, D. D. 178
Hulen, J. E. 340
Hull, J. 194, 318, 540
Hull, R. A. 487
Hulse, J. M., Sr. 153
Hulse, J. R. 486
Hults, J. A. 511
Humke, D. H. 481
Humke, M. J. 176, 429
Humphrey, C. J. 418
Humphrey, S. L. 119, 505, 540
Humphrey, W. E. 125
Hungerford, B. J. 422
Hunnicutt, C. A. 426
Hunt, C. R. 355
Hunt, C. N. 483
Hunt, E. S. 478
Hunt, N. J., Jr. 244
Hunt, P. D. 445
Hunt, R. H. 483
Hunter, D. S. 472
Hunter, D. J. 434
Hunter, D. A. 484
Hunter, E. A. 414
Hunter, J. D. 473, 540
Hunter, J. P. 388
Hunter, L. R. 359
Hunter, L. E. 415
Hupp, E. E. 425
Hupp, W. A. 291, 363, 540
Hurd, M. J. 471
Hurley, L. E. 176, 504
Hurley, W. E. 165
Hurry, J. E. 458
Hurst, J. F. 289, 353
Hurst, J. T. 399
Hurst, N. T. 433
Hurst, S. M. 215, 410, 421
Hurt, C. D. 164, 484
Hurt, R. W. 497
Hutcherson, B. O., Jr. 455
Hutchins, S. A. 427
Hutchinson, T. R. 472
Hutchison, C. J. 142, 423
Hutchison, R. J., Jr. 371, 540
Hutsell, L. C. 172, 515
Hutton, C. C. 468
Huxsoll, E. M. 166, 502, 540
Hyde, D. A. 175
Hyde, M. A. 417
Hylton, L. D. 180
Hyman, G. B. 185
Hynes, P. A. 426
Hyre, D. E. 457

Ibbotson, R. J. 339
Ibbotson, R. G. 495
Ibikunle, T. O. 433
Ice, J. E. 540
Ice, M. W. 183, 198, 218, 541
Ichida, L. F. 202
Ihrig, J. J. 219, 418, 541
Ihrke, R. C. 364
Iliff, J. L. 453
Illingworth, C. K. 224
Illyes, C. N. 420
Imai, J. K. 490
Imel, B. J. 428
Imes, N. A. 119, 177, 502
Imle, L. K. 307
Inbody, G. R. 474
Ingalls, R. P. 467
Ingels, J. E. 172, 485
Inman, D. J. 162
Inman, D. P. 487, 541
Inpyn, R. W. 211, 289
Irvin, R. A. 166, 167, 416
Irving, G. W., III 175, 334
Irwin, D. D. 484
Irwin, N. B. 426
Irwin, W. D. 238
Isaacs, L. C. 507
Isch, J. H. 202
Itamura, L. Y. 437
Ittner, J. K. 197, 411, 422
Iverson, J. H. 541

Jablonski, D. H. 179, 208
Jack, D. M. 393
Jackman, R. N. 438
Jackman, R. S. 175, 331
Jackson, D. A. 510
Jackson, H. S. 503
Jackson, J. E. 192, 366, 541
Jackson, L. L. 417
Jackson, L. R. 541
Jackson, M. E. 541
Jackson, N. J. 412
Jackson, N. G. 263
Jackson, R. S. 491
Jackson, R. K. 166, 502
Jackson, S. A. 176, 177, 505
Jackson, S. E. 474
Jackson, T. D. 220, 364, 541
Jaclack, W. A. 433, 541
Jacobs, J. W., Jr. 481
Jacobs, D. L. 238
Jacobs, L. M.
194, 203, 218, 222, 541
Jacobsen, G. B. 474
Jacobsen, O. E., Jr. 350
Jacobson, C. P. 494
Jacobson, C. L. 161, 181
Jacobson, H. J.
154, 184, 196, 336, 541
Jacobson, J. S. 175
Jacoby, J. K. 242
Jacquay, T. A. 511
Jaeger, R. C. 486
Jaeschke, R. E. 541
Jaffe, F. H. 382
Jaffe, S. L. 395
Jaggers, E. R. 478
Jakolat, A. F. 331
James, D. L. 174
James, G. F. 541
James, L. D. 490
James, M. A. 541
James, M. F. 387
James, P. E.
114, 245, 248, 249, 474, 541
James, S. J. 134, 216
Jamrog, J. I. 482
Jamrok, K. R. 420, 430, 448
Jana, J. L. 375
Janeski, K. A. 410, 419
Janicki, R. A.
Jankowski, W. J., Jr.
245, 433, 541
Jannasch, C. A. 215, 307
Janovic, V. H. 462
Janowski, G. A. 460
Jansen, B. C. 427
Janssen, E. K. 324
Janssen, M. K. 176, 419
Jarboe, P. A. 324, 541
Jarrell, J. S. 541
Jarrett, B. F. 485
Jarrett, R. L. 353, 541
Jarvis, L. L. 426
Jasas, G. B. 48
Jasdanwalla, E. A. 442
Jebens, F. T. 490, 541
Jeffrey, W. D. 146
Jeffries, J. M. 181
Jenczewski, T. J. 475
Jenkins, A. L. 428, 541
Jenkins, E. L. 541
Jenkins, R. D. 352
Jenkins, T. A. 385B
Jenks, C. F. 371
Jennings, S. V. 432
Jenkins, T. A. 385
Jensen, A. W. 541
Jensen, C. M. 380
Jensen, C. R. 340, 541
Jensen, C. A. 452
Jensen, J. H. 247
Jensen, R. R. 164, 345
Jensen, R. H. 396
Jepson, B. I. 385
Jergens, G. R. 350
Jernas, C. J. 279, 541
Jespersen, E. J. 420
Jessup, M. J. 307, 541
Jewell, J. A. 149, 418
Jobe, J. W. 404
Jodlowski, D. F. 441
Joe, D. S. 541
Johann, L. M. 327
Johanningsmeier, B. 176, 418
Johanningsmeier, D. 511, 541
Johannisson, E. E. 351
John, D. K. 497
John, M. S. 469
John, P. M. 387
Johns, E. A. 119, 414
Johnson, A. B., Jr. 313
Johnson, A. C. 197, 411, 426
Johnson, A. S. 504
Johnson, C. J. 345
Johnson, C. G. 426
Johnson, C. E. 486
Johnson, C. F. 447
Johnson, C. C. 437
Johnson, D. C. 489
Johnson, D. K. 248, 368, 541
Johnson, D. L. 442, 541
Johnson, D. E. 488
Johnson, D. W. 376
Johnson, E. A. 157, 162, 209, 541
Johnson, E. E. 496
Johnson, F. 438
Johnson, G. H. 376
Johnson, H. L. 209
Johnson, J. N. 399
Johnson, J. A., II 447
Johnson, J. E. 455, 542
Johnson, J. S., Jr. 340
Johnson, J. K.
166, 328, 415
Johnson, J. G. 328
Johnson, J. Edward 471
Johnson, J. K. 497
Johnson, J. W., II 490
Johnson, K. T. 123
Johnson, K. A. 380
Johnson, K. I. 432
Johnson, L. L. 167, 470, 485, 542
Johnson, L. L., Jr. 215
Johnson, M. L. 326
Johnson, M. R. 414
Johnson, M. F. 185, 192, 286
Johnson, M. W. 434
Johnson, N. C. 478
Johnson, N. R. 310
Johnson, O. 542
Johnson, P. C. 336, 542
Johnson, P. M. 420
Johnson, R. 395
Johnson, R. A. 445
Johnson, R. J. 542
Johnson, R. L. 193, 255
Johnson, R. A. 206
Johnson, S. J. 425
Johnson, T. A. 453
Johnson, T. D. 197, 202
Johnson, W. A. 463
Johnson, W. R., Jr. 463
Johnson, W. T. 292
Johnston, A. W. 542
Johnston, C. L. 327
Johnston, J. A. 313, 445
Johnston, K. M.
161, 172, 244, 419
Johnston, L. B. 426
Johnston, R. B. 201, 542
Johnston, S. L. 222
Jolliff, M. O. 170, 217
Jolly, J. D. 434
Jonaitis, K. W. 496
Jonas, D. J. 425
Jones, A. L. 499
Jones, A. L. 474
Jones, B. A. 448
Jones, D. A. 420
Jones, D. E. 472
Jones, D. A. 428
Jones, D. J. 180, 184
Jones, D. M. 422
Jones, Elie L. 194
Jones, Eleanor L. 118, 542
Jones, G. F. 161
Jones, H. W., Jr. 375
Jones, J. A. 507
Jones, J. H. 441
Jones, J. R. 442
Jones, J. E. 313
Jones, K. E. 165
Jones, M. 215
Jones, M. E. 489
Jones, M. P. 542
Jones, P. L. 419
Jones, P. 177, 505
Jones, R. J., Jr. 183, 331
Jones, R. W. 396
Jones, R. D. 358, 542
Jones, R. G. 475
Jones, R. M. 542
Jones, R. E. 495
Jones, S. L. 318, 429, 542
Jones, V. K., III 196, 344, 542
Jones, W. A. 438
Joossens, R. L. 396
Jopling, A. R. 426, 542
Jordan, A. G. 343
Jordan, L. W. 509
Jordan, M. P. 379
Jordan, W. W. 496
Joseph, R. H. 332
Josh, C. F. 424
Josh, R. A. 542
Joy, J. 215, 313, 327
Joyce, J. M. 248, 356, 542
Joyce, R. P. 442
Joyce, T. E. 149, 246, 374
Juday, J. E. 176, 429
Juday, R. C. 331
Juday, R. M. 173, 490
Judd, J. M. 247, 340
Juell, L. C. 411, 425
Juergens, R. K., Jr. 363
Julian, J. A. 209
Jump, B. C. 343
Juncker, D. R. 340
Juricic, D. G. 490
Justice, J. B. 438

Kaar, J. B. 205
Kabir, A. K. 173
Kabisch, R. E. 359
Kack, J. L. 488
Kaczmarek, L. L. 486
Kaefer, W. B. 473
Kaegi, G. E. 363
Kahale, A. N. 482
Kahler, S. C. 396
Kahney, D. J. 495
Kain, D. A. 542
Kaiser, M. E. 416
Kaiser, S. A. 490
Kaiser, W. A. 437
Kaiser, W. J. 359
Kaitis, G. C. 425
Kalabany, S. 515
Kalejs, M. P. 442
Kalesz, J. A. 488
Kaleta, M. A. 310, 542
Kaliker, T. J. 469
Kalinowski, R. J. 248
Kallaus, G. A. 197, 490
Kallstrom, C. C. 437
Kamanaroff, P. P. 473
Kane, G. D. 441
Kanervo, A. R. 483
Kaney, M. V. 398
Kanouse, R. D. 153, 481
Kanouse, W. G. 448
Kantowski, J. W. 347
Kantzavelos, C. J. 116, 490, 542

Kanuch, B. M. 294
Kaplan, L. M. 468
Kapocius, J. C. 205
Kares, S. C. 455
Kark, J. K. 420
Karlakis, T. 471, 542
Karnes, M. A. 414
Karns, F. D., Jr. 509
Karns, R. L. 385
Karr, W. D. 249, 470
Karunakaran, A. 169
Kaser, M. D. 336
Kashur, C. M. 425
Kasline, T. F. 376
Kasper, P. J. 413
Kasprzak, K. M. 478
Katunich, G. C. 437
Katz, I. 383
Kauchak, J. P. 542
Kauchak, P. S. 209, 542
Kauffman, H. M. 153
Kaufman, G. A. 313
Kaufman, G. L. 432
Kaufman, J. W. 348
Kaufman, M. D. 426
Kaufman, R. W. 178, 508, 542
Kaufman, S. F. 499
Kawakami, K. N. 448
Kayser, J. W. 342
Kearney, J. J. 220, 351, 542
Kearney, J. K. 371
Keating, J. T. 147, 163, 542
Kebo, R. S. 469
Keck, R. G. 486
Keech, N. L. 185, 414
Keedy, C. A. 197, 411, 426
Keegstra, G. V. 388, 542
Keeley, D. L. 176, 501, 505
Keenan, B. A. 113, 126, 164
Keenan, F. J. 507
Keenan, J. R. 185, 437
Keene, C. I., III 437
Keene, W. N. 202, 481
Keesling, K. 311
Keever, J. M. 182, 251
Keffaber, J. W. 499
Kehrer, T. L. 470
Kehrt, R. S. 380
Keiffer, L. L. 474
Keighley, F. E. 542
Keil, D. C. 161, 174, 452
Keil, J. H. 342
Keiser, D. R. 266
Kelbaugh, R. L. 495, 500
Kelble, J. R. 488
Kelleher, S. A. 421
Keller, K. R. 486, 542
Kelley, D. C. 508
Kelley, R. A. 438, 508, 542
Kelley, R. W. 438
Kellman, H. L. 382
Kelly, C. 376
Kelly, D. J. 286
Kelly, J. M. 363, 371
Kelly, J. R. 251
Kelly, M. T. 345
Kelly, R. E. 251, 436
Kelsch, J. K. 181, 200, 515, 542
Kelsey, R. D. 380
Kelsheimer, J. R. 238
Kelso, J. R. 434
Kemmer, J. E. 219, 542
Kemmerer, E. S. 219, 221, 410
Kemp, A. D. 158, 419
Kemp, L. J. 311
Kemper, T. A. 422
Kemple, M. D. 249, 486
Kemple, P. L. 481
Kenady, K. E. 117, 185, 426
Kendall, F. A. 488
Keneipp, W. O., Jr. 368, 369
Kennedy, J. A. 422
Kennedy, M. C. 248
Kennedy, N. F. 453
Kennedy, P. L. 452
Kenler, J. A. 424
Kerberg, D. B. 352
Kercheval, S. A. 411, 422
Kerkhove, L. B. 183, 485
Kerley, W. C. 175
Kerlin, K. J. 418, 543
Kern, A. L., Jr. 442
Kern, J. H. 395
Kern, M. A. 201, 420, 543
Kernahan, C. J. 106, 195, 216, 318
Kerney, K. K. 166, 324
Kerr, J. F. 374, 543
Kerr, K. E. 426
Kerrigan, J. H., Jr. 485
Kerscher, W. F. 487
Kerwin, W. S. 543
Kessler, A. G. 489
Kessler, B. A. 195, 543
Kessler, E. O. 495
Kessler, L. W. 383
Kessler, R. W. 123, 126, 384
Kessner, R. M. 440
Kestner, M. A. 416
Ketcham, L. E. 215
Kettering, F. F., Jr. 183
Key, E. R. 124, 329
Key, E. M. 166, 176, 321
Keys, C. S. 326, 543
Keys, D. C. 543
Keys, M. 414
Khalid, S. J. 184
Khan, H. R. 184
Khan, J. 184
Khoi, N. D. 494
Khosla, R. P. 169
Khosrovani, H. 543
Kiamco, C. A. 183, 218, 437
Kidd, E. R. 543
Kidd, P. A. 543
Kidder, C. R. 498
Kiddie, J. S. 343
Kiddney, R. P. 472, 543
Kidwell, H. J., Jr. 471
Kiefner, J. F. 183, 198, 218, 543
Kiehn, A. D. 342, 543
Kifer, S. J. 238
Kifer, W. R. 543
Kight, W. D. 486
Kihlstrom, R. E. 363
Kilarski, J. W. 441
Kilbane, K. D. 352
Kildsig, B. A. 424
Kilgore, M. E. 427
Killworth, R. A. 251, 436
Kimak, M. D. 449
Kimbel, V. F., III 356
Kimble, C. G. 371, 543
Kimmel, C. D. 515, 543
Kimmett, F. G. 543
Kinasiewicz, L. E., Jr. 543
Kinch, J. J. 350
Kinder, K. L. 176, 243
Kinerk, T. D. 432
Kinerk, T. W. 442, 543
King, D. M. 484
King, E. B. 422
King, H. A. 509
King, J. C. 364
King, J. R. 178
King, J. W. 217
King, J. G. 543
King, K. L. 188
King, L. H. 473
King, M. K. 416
King, O. C. 181, 200
King, P. W. 220
King, R. L. 507
King, R. W. 393
King, R. J. 172, 355, 463
Kingery, F. 417
Kingham, J. D. 380
Kinney, D. W. 196, 291
Kinney, J. R. 543
Kinney, P. M. 360
Kinnison, P. A. 414
Kinsley, R. N., Jr. 446
Kinsley, W. A. 356
Kintzel, K. S. 423
Kinyon, G. E. 336
Kipp, M. F. 542
Kirby, E. F. 182, 494
Kirchhoff, J. W. 543
Kirchner, T. J. 486
Kirincic, R. N. 372
Kirk, D. J. 358
Kirk, N. G. 421
Kirkeiner, D. M. 494
Kirkendall, D. R. 473, 511
Kirkpatrick, E. F. 164, 182
Kirkpatrick, N. B. 210
Kirkpatrick, P. A. 428
Kirkton, R. M. 172
Kirsch, T. R. 112, 114, 187, 191, 409, 543
Kirschner, J. M., Jr. 399
Kirt, R. L. 368
Kirtland, H. C., Jr. 329
Kish, J. S. 495
Kish, W. J., Jr. 478
Kissel, D. E. 458
Kissel, G. E. 438
Kistelegdi, E. S. 245, 448, 543
Kitkowski, G. H. 543
Kitchell, B. N. 434
Kittredge, A. R. 481
Kivett, K. K. 218, 543
Kixmiller, R. V. 359
Klaiber, F. W. 183, 198, 218, 543
Klaiber, J. A. 165
Klauss, T. E. 494
Klebosits, E. J. 361
Klee, J. A. 211, 289, 543
Klee, J. S. 496
Kleeman, K. T. 478
Klein, C. R. 543
Klein, F. E. 543
Klein, G. D. 185, 478
Klein, H. J. 366
Klein, S. P. 327
Klick, J. E. 120, 311
Kline, C. R. 409, 446
Kline, D. E. 179, 499
Kline, E. R. 487
Kline, R. A. 486
Klingelhoefer, C. A. 412
Klingsporn, H. A. 449
Klink, D. L. 543
Klinker, D. J. 367
Klipsch, F. S. 486
Klos, D. S. 359
Klosinski, M. A. 449
Klosinski, R. E. 433, 544
Kloss, R. K. 478
Klosterman, B. J. 176, 504
Klove, J. 184
Klumpp, M. J. 379
Klusas, P. A. 418
Klyce, E. W. 211
Knabe, C. F., II 458
Knapek, J. K. 208
Knapp, D. A. 409
Knapp, L. S. 448
Klusas, P. A. 426
Knapp, R. P. 446
Knapp, R., A. Jr. 403
Knarr, M. S. 413
Knickerbocker, D. E. 202
Kniesly, F. H. 507, 544
Kniesly, L. 125, 166, 195, 304, 311
Knight, B. M. 118
Knight, E. C. 162, 544
Knight, R. D. 544
Knobeloch, A. R. 329
Knobeloch, E. A. 195, 203, 218, 244, 321, 544
Knohl, L. E. 329
Knopf, H. F. 463
Knopf, J. F. 345
Knopf, K. D. 180, 201, 508
Knopp, H. E. 544
Knote, G. E. 310
Knowles, P. M. 171, 194, 217, 427, 544
Knowles, T. W. 387
Knox, S. L. 115. 334, 544
Knoy, T. G. 221, 324
Knuckman, P. M. 462
Knudson, G. C. 359
Knuteson, E. L. 484
Knutson, P. L. 197, 215, 221, 410, 418
Kobe, M. L. 165
Koberg, M. V. 169, 440
Koch, J. S. 449
Kocher, J. A. 329
Kocher, R. H. 544
Koczian, W. J. 173, 544
Kodiak, F. J., Jr. 495
Koenig, E. A. 215, 422
Koenig, R. G. 193
Koerber, K. G. 442
Koerner, C. V. 453
Koffenberger, J. E., Jr. 396
Kogler, K. J. 490, 544
Kohasky, J. A. 544
Kohl, T. C. 255, 449
Kohlmeyer, M. A. 120, 133, 194, 417, 544
Kohn, P. H. 193, 294
Kohn, T. O. 201, 294, 382, 544
Kohnke, P. C. 183, 199, 218
Kohrman, M. L. 423
Kohrman, R. L. 544
Kokosa, H. S. 495
Kolarik, G. J. 417
Kolbe, M. J. 414
Koldus, M. A. 448
Koleszar, M. J. 356
Koleszar, R. C. 473
Kolseth, D. N. 159
Kolsky, T. O. 449
Konegen, R. R. 486
Konsek, J. V. 482
Koontz, C. A., Jr. 467, 489
Kopitzke, E. K. 380
Kopko, G. M. 179, 209, 422, 544
Koppe, R. E. 509
Kornrumpf, W. P. 442
Koski, K. 481
Koslow, D. A. 475
Kosnoff, M. N. 395, 544
Kosowski, B. M. 162, 196, 368
Koss, S. S. 418
Kostka, R. G. 404
Kosztyo, R. L. 181, 544
Kotecki, R. P. 393
Kotoske, T. A. 266, 380
Kotsi, J. L. 396
Kottas, J. F. 181, 198, 216, 478, 544
Kotterman, B. A. 324
Kotulski, A. E. 379
Kotzan, J. A. 249, 379
Kouts, J. K. 485
Kovach, J. T., Jr. 473
Kovacs, R. F. 404, 473
Koval, H. H. 544
Kovan, G. G. 544
Kovanda, K. W. 180, 184, 400, 544
Kowal, E. F. 440, 544
Kozak, M. J. 478, 544
Kozlowski, D. R. 197, 263
Kozlowski, D. R. 263, 458
Krabbe, C. S. 222, 544
Kraft, D. H. 332
Kraft, K. E. 424
Kramer, D. L. 418
Kramer, J. D. 473
Kramer, K. J. 481
Kramer, L. A. 506
Krane, S. 395, 544
Kranitz, R. L. 458
Kranz, G. E., Jr. 181, 433
Krasienko, S. L. 251
Kratowicz, S. R. 414
Krause, E. J. 114, 194, 304, 321, 544
Krause, P. D. 455
Krause, S. A. 243, 311
Krautwurst, M. P. 481
Kraynek, S. B. 153, 429
Krebs, K. A. 425
Krehnbrink, L. W., Jr. 391
Kreinheder, H. J. 479
Kremer, A. E., Jr. 367
Kremer, C. J. 502
Kreml, G. D. 210, 426
Kreml, G. E. 371
Kren, M. J. 498
Krentz, M. L. 437
Krider, J. A. 432
Krieg, D. F. 238
Krieps, R. N. 360
Krigel, C. A. 383
Kring, L. A. 387, 544
Kristoff, G. M. 447
Kriston, L. G. 475
Krizmanich, F. J. 471
Krochta, J. M. 487
Kroft, D. K. 454
Krokosky, J. A. 371
Krol, A. S. 248, 372, 544
Krol, D. E. 434
Krontz, M. M. 437, 544
Krueger, D. G. 489
Krueger, H. A. 487
Krueger, K. K. 158, 414
Krueger, M. T. 544
Krueger, N. P. 486
Krug, R. E. 544
Kruger, L. W. 512
Krumpetz, K. J. 304
Krupa, E. P. 498
Krupin, J. E., Jr. 478
Kruse, L. M. 413
Kyrsinski, T. E. 267
Kubecka, R. J. 266, 350
Kubik, T. A. 460
Kubinski, J. F. 267, 279
Kuchar, P. J. 490, 545
Kuczynski, W. A. 377
Kuenn, J. W. 196, 371
Kuerst, J. R. 502, 545
Kuhn, M. E. 453
Kuhn, R. P. 494
Kuhn, S. H. 182
Kuhnert, P. M. 385
Kuhnert, R. C., Jr. 196, 384
Kujaca, J. A. 442
Kula, R. J. 495
Kulchin, M. D. 332
Kulig, J. W. 166, 545
Kull, L. M. 418
Kulla, J. P. 396
Kulp, S. L. 205
Kumagai, Y. 176, 416
Kummings, D. D. 545
Kunard, K. L. 392
Kunkle, D. L. 515
Kunter, R. J. 509
Kunze, B. A. 120, 215, 413
Kunze, C. J. 307
Kunze, J. I. 447
Kuonen, E. M. 468
Kupec, E. J. 486
Kuper, E. J. 501, 511
Kupfrian, T. E. 181, 198, 199, 200
Kurella, E. M. 324
Kurella, J. M. 144, 179, 209, 422, 545
Kurins, A. 260
Kurtz, J. J. 251
Kuruzovich, D. M. 263, 453, 545
Kuruzovich, N. R. 452
Kuss, J. A. 494
Kussy, B. J. 164, 166, 176, 197, 413
Kutter, D. A. 437
Kuzma, G. J. 384, 545
Kuzniewski, J. J. 486
Kwiatkewski, E. E. 441
Kyle, B. E. 415
Kyle, R. H. 149, 248, 250, 374, 545

Labudde, L. G. 497
Lacy, D. L. 489
La Duc, J. T. 470
Laemmlen, F. F. 172
Laffey, N. C. 499
Lafuse, D. G. 174, 335
Lagenaur, C. 412
La Haie, V. A. 304, 321, 545
Lahrmann, M. A. 195, 304
LaHue, P. T. 183, 218
Laidig, R. L. 490
Laidly, W. C. 545

Lain, D. D. 487
Lakamp, D. W. 124
Lake, M. G. 545
Lake, R. J. 266
Lake, W. G. 447
Lam, E. L. 168, 412
Lamar, C. H. 545
La Mar, M. L. 426
La Mar, W. E. 495
La Master, F. D. 165
Lamb, B. P. 115, 364
Lambdin, R. L. 496
Lambdin, W. C. 486
Lamberson, E. A. 183
Lambert, J. K. 495
Lambert, M. A. 173
Lambert, R. D. 488
Lame, P. L. 417
Lamfalusi, J. P. 263, 453
Lamper, M. A. 161, 177
Lancaster, B. N. 463
Lancet, S. E. 426
Landeck, B. W. 398
Landino, R. J. 361
Landis, E. J. 417
Landree, P. E. 393
Landt, A. J. 418, 545
Landwehr, H. K. 139, 216
Landwehr, S. C. 499
Lane, E. A. 469
Lane, E. R. 462
Lane, J. W. 417
Lane, L. S. 238
Lane, W. H., II 545
Lang, A. J. 482
Lang, C. T. 442
Lang, D. H. 501, 511
Lang, M. P. 418
Lang, S. A. 412
Langan, D. E. 347
Langdoc, W. A. 485
Langdon, S. C. 327
Lange, G. A. 478, 545
Lange, W. F., Jr. 361
Langley, M. H. 388
Langmesser, J. R. 165
Langston, R. C. 359
Lannin, J. 332, 545
Lanterman, B. J. 162, 437
Lanterman, J. Q. 162
Lantz, P. A. 545
Lanz, R. D. 380
La Prad, R. D. 515
Laramore, G. E. 495
Large, R. Lee
178, 217, 224, 501, 545
Larimer, J. O. 388
La Rocque, D. F. 138, 220, 545
La Rose, D. J. 425
Larsen, D. C. 483
Larsen, D. K. 337
Larsen, J. K. 222
Larson, C.C. 419
Larson, D. A. 485, 545
Larson, D. P. 396
Larson, D. R. 499, 500
Larson, L. D. 181, 545
Larzelere, E. L. 307
Lasas, Gytis 420
Lashkari, M. 183, 218
Lasics, J. C., Jr. 432, 545
Laskody, R. J. 413
Laskowski, E. C. 429
Lasson, M. 318, 545
Laszlo, J. R. 206, 545
Latham, J. L. 384
Latou, J. E. 167
La Tourette, D. L. 483
Lau, J. P. 168, 198, 202, 545
Lau, P. 490
Laub, R. J. 469
Laubenheimer, P. J. 183
Lauer, M. A. 154, 416
Laughlin, M. J. 473
Lauretti, T. E. 294
Lauzze, R. W. 440
Lavedas, R. G. 438
Lavelle, M. R. 396
Lavine, D. A. 457
Law, J. J. 486
Lawler, G. W. 175, 328
Lawler, N. M.
171, 174, 177, 501, 503, 545
Lawler, T. J. 455
Lawson, D. E. 437
Lawson, M. C. 458
Lawyer, T. C. 180, 201, 393, 545
Layden, S. J. 545
Layton, D. O. 205, 206
Layton, K. A. 360
Lazar, J. W. 404, 545
Lazynski, B. J.
152, 194, 410, 414, 545
Leach, J. R. 359
Leach, W. R. 184, 217, 401
Leadley, H. V. 119, 423
Leaf, S. L. 413
Leaman, J. W. 162
Lease, R. E. 442
Leavell, C. D. 176, 177, 422
Leavitt, W. D. 486
Leckrone, D. S. 486
Lee, D. R. 393
Lee, D. E. 375
Lee, G. F. 340
Lee, G. T. 175
Lee, J. C. 184
Lee, J. T. 449
Lee, K. A. 499
Lee, R. 163
Lee, T. S. 161
Lee, W. L. 163, 168
Lee, W. W. 168
Lee, Y. S. 168
Leech, J. G. 438
Leedy, C. B. 545
Leedy, J. F. 175
Leeper, R. E. 471
Leet, W. E. 420, 432
Le Febre, D. A. 511
Leffert, R. L. 485
Lefforge, M. L. 503
Lefler, E. A. 163, 545
Lehew, D. E. 499
Lehker, J. N. 348, 546
Lehman, J. 474
Lehman, W. T. 487
Lehmuth, L. R. 440
Lehocky, G. J. 196, 396
Leinenweber, F. 192, 363
Leininger, S. R. 433
Leisch, J. P. 404
Leisner, C. A. 501, 502
Lekarczyk, R. J. 449
Lema, R. L. 379
Le Master, W. E. 442
Le May, L. K. 175
Lemel, J. H. 442
Lemen, D. W. 486
Lemley, W. J. 164, 260
Lemmon, N. C. 505
Lemmon, R. C. 473
Lemontree, J. H. 425
Lemons, R. L. 436
Lenahan, D. T. 446
Lenon, A. D. 163
Leonard, B. A. 307
Leonard, D. E. 432
Leonard, E. C.
162, 196, 248, 255, 356, 546
Leonard, G. B. 367
Leonard, G. S. 482
Leonard, J. R. 221
Leonard, J. M. 435
Leonard, S. C., Jr. 388
Leonhardt, L. H. 509
Leonhardt, P. A. 158, 428
Lerch, D. W. 479
Le Sage, R. L. 546
Le Sieur, J. G., III 344
Leslie, E. N., Jr. 199
Leslie, M. J. 426
Lesniak, J. P. 437
Lester, R. H. 463
Lavande, G. A. 180, 401, 546
Levesque, P. S. 414
Levin, I. J. 382
Levinsky, M. S. 382
Levinson, M. R. 215, 382
Leviton, A. E. 383
Levitt, S. A. 383
Levy, H. M. 332, 546
Lewandowski, C. E. 356, 546
Lewin, M. F. 160, 244, 417
Lewis, G. J. 189, 552
Lewis, J. L. 465
Lewis, R. A. 479
Lewis, R. C., Jr. 437
Lewis, T. L. 469
Lewis, W. M. 432
Ley, P.S. 238, 441
Li, K. W. 168
Li, L. L.-C. 168
Libey, G. S. 473
Licurs, P., Jr. 471
Liddil, P. J. 428
Liebling, J. R. 383
Lieland, K. M. 511
Liese, H. 426
Liesenfelt, G. A. 413, 546
Lifchez, A. S. 382
Liffick, T. D. 375
Light, N. D. 454
Likens, B. J. 484
Lillich, J. C. 364
Lind, J. L. 176, 194, 411, 546
Lind, P. H. 117, 185, 449
Lindeman, A. J. 470
Lindgren, H. R. 432
Lindgren, R. A., Jr. 474
Lindley, William 166
Lindley, W. W. 238
Lindsey, R. G. 485
Lindsey, S. 312, 546
Lindsey, T. H. 409, 449, 546
Lindstrom, K. G. 180, 546
Lineback, K. L. 113, 334, 546
Lineback, S. A. 418
Linenburger, M. A. 119, 176, 505
Linhardt, D. L. 437
Link, K. R. 358, 546
Linne, W. P. 399
Linquist, R. D. 396
Linthicum, T. L. 205
Linvill, D. E. 546
Linzey, R. L. 379
Liporace, L. A. 356
Lipp, D. D. 473
Lippincott, M. J. 413
Lipps, B. J.
184, 191, 199, 219, 467, 546
Lipps, P. R. 217, 359
Lipscombe, J. G. 436
Lipsky, J. A. 166, 311
Liptrap, D. O. 445
Liptrap, J. R. 487
Liptrap, W. C. 512, 546
Lister, W. C. 216, 546
Liston, D. I. 453, 546
Litkenhus, J. R. 506, 546
Little, D. R. 490
Little, D. N. 377
Little, J. W. 499
Littlejohn, D. C. 546
Litwiler, D. C., Jr. 165
Litzler, W. R. 380
Livengood, R. W. 460
Livingston, D. L.
2, 174, 177, 207, 355
Livingston, T. W. 329
Locke, M. 243
Lockhart, J. E. 176, 423
Lockwood, J. W. 244, 546
Lockhart, R. M. 344, 546
Lockmondy, T. L. 468
Lockwood, J. W. 244A, 546
Lockwood, L. W. 247
Loeffler, D. D. 390
Loeffler, N. L. 238
Loeper, J. K. 437
Loer, S. W. 474
Loesch, J. A. 376
Loftus, J. L. 247, 433
Logan, D. J., Jr. 391
Logan, J. W. 469
Logan, L. A. 324, 546
Logan, W. R. 495
Loge, D. B. 350
Logsdon, M. C. 119, 418
Loh, P. C. 489
Lohmeyer, H. F. 183, 218, 546
Lohrey, R. S. 490
Lomasney, P. J. 415
Long, J. E. 177, 388
Long, L. K. 363
Long, M. A. 425
Long, M. T.
140, 190, 207, 214, 328, 546
Long, N. D. 161, 174, 177, 449
Long, R. E. 157
Long, R. D. 174, 177, 355
Longan, L. C. 247
Longfellow, J. A. 176, 427
Longfellow, M. R. 546
Longhine, J. P. 499
Lonie, C. C. 248, 377, 546
Loo, P. S. 209
Lopeman, J. H. 384
Lopez, J. A., II 469
Lopez, M. A. 169
Lord, R. J. 468
Lorenzen, M. J. 546
Lorenzen, P. D. 199, 546
Lorette, M. L. 546
Lortie, R. A. 177
Lott, J. V. 123, 363
Lottes, R. B. 506
Lottman, R. V. 132, 187, 191,
192, 214, 384, 546
Lotz, R. 242, 344, 546
Louck, H. R., Jr. 165
Loudenback, L. D. 512
Loudenback, M. D. 414
Louderback, M. A. 182, 324,
Loudin, L. A. 149, 418
Lovall, D. D. 441
Love, C. A. 181
Love, D. 116, 176, 194, 195, 547
Love, D. E. 345
Loveland, P. W., Jr. 449
Loverde, V. D. 449
Lowe, D. D. 416
Lowe, R. J. 159
Lowery, D. J. 144, 263
Lowes, D. R. 485
Loweth, C. V. 481
Lowles, T. E. 361
Lowry, S. J. 176, 423
Lowther, L. J. 387
Loyd, G. C., III 177, 508, 547
Lucas, A. R. 181, 485
Lucas, K. W. 207, 334
Lucas, R. M. 304, 324, 547
Lucas, R. W. 468
Lucas, T. F. 372, 547
Luce, R. M. 433
Luckey, P. L. 424
Ludwig, S. K. 343
Luebering, J. E. 489
Luecke, T. G. 442
Luedke, G. C., Jr. 339
Lueking, A. R. 506
Lueking, J. R. 501, 506
Lugar, D. M. 243
Lugger, A. 424
Lui, E. J. 404
Lui, O. Y. 168
Lui, R. M. 442
Lukavich, P. J. 481
Lukens, D. S. 547
Luna, F. 392
Lundberg, G. K. 434
Lundstrom, W. J. 474
Lung, D. J. 422
Luniewski, R. B. 347
Luoma, J. D. 154, 547
Lurie, R. C. 202, 383
Luring, B. R. 141, 216, 364
Luster, M. W. 457
Lutes, L. 428
Lutha, S. S. 426
Luther, W. S. 380
Lutterloh, J. F. 463
Lybarger, J. W. 374
Lyle, M. C. 331
Lyles, G. V. 364
Lynch, B. A. 244, 326
Lynch, F. C. 512
Lynch, J. R. 242, 248, 360, 547
Lynch P. A. 400
Lyon, D. K. 366
Lyon, W. A. 329
Lyon, W. E. 248, 351
Lyons, D. A. 335
Lyons, D. E. 437
Lytle, R. J. 198, 486

Mabe, D. C. 485
Mabee, J. H. 547
Mabee, W. R. 547
Mac Aslan, R. W. 447
Maccanelli, M. D. 430, 440, 547
Mac Donald, R. C. 474
Mac Eachern, J. H. 165, 404
Machac, F. J. 460
Machelor, J. M. 481
Mack, D. L. 498
Mackanos, C. S. 418
Mac Kenzie, K. J. 483
Mackey, J. W., III 371
Macomber, L. L. 445
Macy, J. C. 426
Madigan, J. M., Jr. 266
Madritsch, A. M. 411, 426
Maegerlein, S. D. 485
Maguire, C. D. 547
Mahan, P. A. 421
Maharg, G. E., II 159
Maher, N. J. 547
Mahley, D. A., II 153
Mahoney, K. F. 498
Mahuron, J. G. 485
Mahuron, T. G. 197, 409
Maidlow, M. A.
159, 185, 411, 425
Main, M. L. 429
Main, M. E. 251
Mainland, C. M. 507
Maish, L. H. 249
Maish, M. K. 159
Major, R. P. 181, 183, 494
Makina, H. S. 168
Makowsky, L. C. 248, 508, 547
Makstenieks, A. 162
Malcomb, M. F. 547
Malekani, B. 437
Malinich, M., Jr. 474
Malis, A. D. 430, 432
Malis, R. S. 165, 547
Malm, K. L. 183, 211,
218, 289, 368, 547
Malo, G. E. 161, 177, 498
Malone, E. M. 447
Malsbary, G. D. 345
Malstaff, R. L. 163, 176, 177, 547
Mamer, G. S. 473
Mamer, J. L. 547
Manaugh, L. R. 482
Mandich, S. 413, 547
Mangano, L. T. 425
Manges, H. A. 180, 183, 547
Mangis, J. 412
Manhart, M. K. 426
Maniotes, J. 178
Manley, P. E., Jr. 436
Mann, F. O. 403
Mann, J. W. 469
Mann, O. W. 329
Mann, P. J. 176, 423, 547
Mann, S. L. 175
Manning, A. M. 421
Manning, C. B. 176, 215, 327
Manning, J. G. 429
Manning, M. L. 209
Manning, W. C. 547
Manochehri, T. I. 515
Mansfield, G. R. 403
Manship, M. J. 413
Manwaring, J. R. 547
Maple, L. A. 161
Maranda, M. L. 421
Marbach, P. J. 470
Marchal, R. N. 251
Marchese, J. M. 496
Marchino, S. E. 547
Marciniak, J. J. 499
Marcoline, T. A. 266
Marcotte, J. A. 336

Marcotte, T. P. 448
Marcus, H. L. 434
Marek, G. M. 209, 547
Margeta, J. N. 379, 547
Marich, C. A. 417
Marinangeli, J. 474
Mariner, E. T., Jr. 363
Mark, J. F. 473
Mark, S. P. 547
Marker, E. E. 185, 426
Marker, J. D. 207, 515
Markins, L. A. 111, 195
Marks, F. L. 266
Marks, J. W. 329
Marks, P. C. 448
Marks, S. B. 182, 238, 425
Marks, T. C. 438
Marlow, L. H. 442
Marmalad, T. F. 209, 547
Marmorstein, A. M. 482
Maroney, M. T. 175
Marquart, R. G. 363
Marquey, R. E. 169, 547
Marquis, M. J. 494
Marr, G. C. 478
Marra, J. A. 267
Marsh, J. A.
144, 179, 209, 422, 547
Marsh, L. L. 417, 503
Marshall, C. L., II 359
Marshall, D. W. 345
Marshall, G. T. 178, 377
Marshall, J. E. 106, 216, 364
Marshall, J. G. 266
Marshall, L. G. 494
Marshall, R. G. 291
Marszalek, C. E.
144, 179, 209, 414, 547
Martin, A. P. 547
Martin, C. J. 429
Martin, D. W. 460
Martin, E. P. 425
Martin, G. B. 336
Martin, H. A., Jr. 437
Martin, J. H. 548
Martin, J. E. 424
Martin, K. E. 458
Martin, L. L. 2, 511
Martin, L. J. 425
Martin, L. P. 175
Martin, M. K., Jr. 468
Martin, P. R. 367
Martin, R. C. 548
Martin, R. T. 364
Martin, R. J. 462
Martin, S. E. 244, 445
Martin, T. E. 462
Martin, T. A. 377
Martin, V. G. 427
Martin, W. T., Jr. 437
Martins, W. J. 473
Marx, D. L. 438
Mason, B. H. 193, 466, 482, 548
Mason, D. B. 474
Mason, D. D. 486
Mason, J. C. 161, 412
Mason, J. E. 244, 376
Mason, J. F. 307
Mason, K. G. 396
Mason, L. R. 313
Mason, M. P. 426, 473
Mason, N. A. 548
Mason, P. A. 210
Mason, T. R. 185
Masony, B. L. 437
Massa, J. E. 433
Mastropaolo, A. V. 421
Matasovsky, R. V. 548
Matchett, E. E. 454
Matchette, J. E. 175, 334
Matchette, L. S. 417
Matchette, S. A. 417
Mater, R. F., Jr. 202
Matfiak, J. M. 398, 399, 548
Mather, D. J. 468
Mather, M. A. 548
Mathes, J. V. 140, 179,
187, 192, 248, 371, 548
Mathes, M. V. 166, 310, 548
Mathew, D. C. 391
Mathews, L. T. 387
Matney, S. S. 426
Matott, S. J. 422
Matovina, M. J., Jr. 485
Matsubara, M. 434, 548
Mattes, R. E. 162
Matthey, J. R. 158, 311
Matingly, D. L. 248, 371, 548
Mattison, R. A. 449
Mattox, F. E. 366
Mattox, J. A. 176, 426
Mattson, J. R. 487
Mattson, W. D. 434
Matuzsa, J. L. 369
Maudlin, R. R. 380
Maule, M. M. 447
Maxson, M. H. 422
Maxwell, J. R. 145, 334, 548
Maxwell, M. 411, 424
May, D. L. 201, 479, 548
Mayer, C. J. 497
Mayer, D. L. 205
Mayer, H. J. 437
Mayercik, M. J. 413, 548
Mayhew, J. L. 429
Mayhew, P. K. 496
Maykrantz, T. R. 455
Maykrantz, W. J. 467, 485, 548
Mayo, A. R. 123, 196, 355
Mays, J. V. 399
Mays, S. L. 158, 412
Maywhoor, J. P. 488, 548
Mazzarelli, N. R. 494
Mc Bride, H. S. 165
Mc Bride, P. M. 210
Mc Broom, D. B. 437
Mc Burnett, R. L. 483
Mc Cabe, M. M. 412
Mc Cabe, R. L. 414
Mc Cafferty, T. W. 482, 548
Mc Cain, S. K. 418
Mc Cain, T. D. 548
Mc Call, R. E. 165
Mc Callie, S. Y. 496
Mc Cammon, D. L. 178, 217, 548
Mc Cammon, H. L. 170, 513
Mc Cammon, L. L. 488
Mc Campbell, D.
166, 432, 501, 502, 548
Mc Cann, J. E. 367
Mc Carty, D. L. 184, 486
Mc Cauley, R. N., Jr. 488, 489
Mc Clain, M. L. 421
Mc Clain, P. K. 484
Mc Cleary, E. L.
194, 195, 203, 221, 310, 548
Mc Cleary, J. E. 473
Mc Cleery, M. A. 414
Mc Clellan, W. E. 379, 548
Mc Clintock, J. A. 251, 433
Mc Clure, C. W. 154, 548
Mc Clure, D. R. 421
Mc Clure, M. E. 111, 311, 371
Mc Clure, M. C. 344, 548
Mc Combs, D. J. 343
Mc Conahay, K. C. 164, 176, 216
Mc Connell, F. B., Jr. 175, 548
Mc Connell, J. F. 294, 403
Mc Connell, P. E. 506
Mc Cord, J. W. 548
Mc Cord, S. C. 548
Mc Corkle, C. A. 388
Mc Cormick, G. W. 238
Mc Cormick, J. E. 360, 548
Mc Cormick, S. L. 318, 548
Mc Cormick, W. R. 434
Mc Coy, Jim A.
110, 112, 187, 191, 380
Mc Coy, J. A. 548
Mc Coy, J. E. 114
Mc Coy, M. D. 352
Mc Coy, R. E. 181, 183, 490
Mc Cracken, G. S. 460
Mc Cracken, J. D. 294, 460
Mc Cracken, R. L. 433
Mc Cray, M. L. 348
Mc Cubbin, D. K. 468
Mc Curry, W. K. 245
Mc Curtain, J. F. 429
Mc Cutchan, L. I. 469
Mc Dermott, K. W. 399
Mc Donald, B. W. 174, 508
Mc Donald, E. A. 388
Mc Donald, G. L. 486
Mc Donald, J. L. 448
Mc Donald, J. E. 478
Mc Donald, John E. 497
Mc Donald, J. S. 470
Mc Donald, M. E. 331, 548
Mc Donald, P. H. 486, 549
Mc Donald, T. A., Jr.
207, 217, 428, 549
Mc Dougall, M. E. 494
Mc Dowell, M. A. 163
Mc Dowell, N. R. 181
Mc Entire, A. V. 454
Mc Fadden, P. A. 428
Mc Farlin, J. E. 248
Mc Farren, P. L. 176, 414
Mc Garraugh, J. B. 183, 268
Mc Gillem, N. E. 326
Mc Ginley, J. T.
192, 220, 364, 549
Mc Ginnis, L. F. 470
Mc Glothlin, C. E. 437
Mc Glynn, R. J. 485
Mc Graw, J. P. 487
Mc Guire, H. W. 267
Mc Gurk, M. A. 452
Mc Gurr, A. W., Jr.
183, 455, 549
Mc Henry, D. L. 359
Mc Henry, J. E. 312, 549
Mc Indoo, W. H. 292, 384, 549
Mc Innes, J. C. 414
Mc Intire, J. E. 339
Mc Intire, M. G. 244
Mc Kay, C. A. 549
Mc Kay, M. A. 452
Mc Kee, J. S. 248
Mc Kee, M. A. 167
Mc Kellips, M. 243
Mc Kenna, R. A. 318
Mc Kenzie, A. M. 2, 421
Mc Kibben, J. S. 175
Mc Kibbin, M. D. 455
Mc Kinley, E. L. 549
Mc Kinley, R. L. 182
Mc Kinley, W. J. 445, 549
Mc Kinney, B. D. 469
Mc Kinney, J. E. 434
Mc Kinney, M. 445
Mc Kinsey, D. A. 163, 166
Mc Kinsey, T. M. 388
Mc Kinstry, C. 176, 426
Mc Knight, G. L. 170
Mc Laughlin, W. S. 449, 549
Mc Lean, R. C.
183, 201, 218, 345, 549
Mc Lemore, C. S. 137, 216, 437
Mc Leod, G. E. 321
Mc Leod, R. S. 174, 355
Mc Lochlin, J. M. 420, 434
Mc Mahan, D. L. 173, 469
Mc Mahan, J. S.
112, 358, 549, 569
Mc Mahon, J. K. 449
Mc Millin, W. S. 496
Mc Minn, B. A. 415
Mc Mullen, F. L. 509
Mc Munn, P. J. 421
Mc Murry, C. S.
120, 195, 312, 549
Mc Nairy, R. W. 384, 549
Mc Nally, H. E. 183
Mc Neely, J. K. 385
Mc Neill, C. A. 321
Mc Nutt, J. J. 173, 489
Mc Nutt, J. E. 442
Mc Partland, W. L. 474
Mc Quade, J. H. 359
Mc Queen, T. K. 184
Mc Quitty, D. G. 192, 364
Mc Ray, R. D. 485
Mc Vay, R. 454
Mc Voy, C. F., III 484
Mc Whinney, J. L. 387
Mc Whirter, F. M. 454
Mc Williams, R. J. 453
Mc Williams, S. G. 441
Meadows, H. L. 393
Meaker, P. G. 425
Medlock, A. 485, 549
Medlock, P. A. 404
Meece, K. A. 432
Meehan, P. E. 174, 414
Meeker, D. 161
Meeks, M. E. 176, 424
Meeks, T. H. 183, 404, 549
Meeks, W. M. 403
Mees, G. L. 377, 549
Mehnert, D. W. 361
Meier, J. R. 445
Meier, J. J. 438
Meier, J. K. 387
Meier, K. F. 140, 216, 388
Meiley, C. L. 487
Meinheit, D. F. 436
Meiser, C. W. 428, 430, 442, 549
Mejia, G. 169
Mellette, W. R. 248
Melling, N. K. 504
Meloy, J. D. 485
Mendel, A. M. 244, 495
Mendell, J. E. 363
Mendell, J. L. 429
Mendenhall, J. J. 175
Mendenhall, W. R. 166, 177
Menges, B. R.
161, 176, 418, 432, 549
Menges, J. R. 420
Mengesha, M. H. 168
Mennen, D. E. 484
Mennen, J. A. 484
Mennen, J. M. 549
Menze, S. R. 147
Merchant, J. R. 437
Merkert, P. T. 490
Merkle, S. H. 359
Merrell, R. M. 165
Merrill, K. E. 486
Merritt, J. K. 494
Mersereau, C. G. 549
Merz, W. C. 473
Messina, J. M. 494
Metherd, D. J. 490
Metz, H. A. 201, 214, 384, 549
Metzger, P. J. 176, 177, 413
Meyer, A. K. 481
Meyer, D. M. 442
Meyer, D. E. 495
Meyer, E. W. 486, 549
Meyer, P. F. 176, 414
Meyer, R. S. 267
Meyer, S. M. 119, 413
Meyer, S. A. 501, 512
Meyer, T. G. 348
Meyer, W. A. 549
Meyercord, W. F. 387
Meyerholtz, R. P. 171
Meyers, F. L. 432
Meyers, K. A. 470
Meyers, N. L. 171, 217, 508
Meyers, S. 210
Meyers, W. J. 248
Meythaler, M.
176, 194, 219, 326, 549
Miao, W. L. 168
Michael, C. A. 489
Michaels, E. D. 388
Michaels, J. A. 417
Michaels, L. H. 206
Michal, P. Q. 175
Michalak, R. E. 358
Michalski, C. A. 250
Micheletti, F. B. 374
Micheletti, T. J. 375
Michels, D. C. 501, 508
Michelson, C. J., Jr. 358, 359
Michelson, J. D. 185, 422
Mickley, J. E. 473
Middleswart, E. K. 138, 549
Middleton, J. S. 339
Middleton, W. F., II 141
Mierti, M. 429
Mikel, P. A. 429
Mikola, R. G. 549
Mila, C. G. 434
Miles, F. E. 513
Miles, R. A. 183, 251, 510
Millen, T. R. 334
Miller, A. D. 474
Miller, A. M. 340
Miller, B. J.
125, 126, 304, 318, 417
Miller, C. L. 429
Miller, C. D. 418
Miller, C. S. 244, 503, 549
Miller, C. A. 428
Miller, C. N. 472
Miller, C. L. 421
Miller, D. L. 171, 484
Miller, D. I. 391
Miller, D. L. 266
Miller, D. M. 379
Miller, D. K. 550
Miller, G. M. 174, 207, 550
Miller, G. J. 426
Miller, J. D. 332, 550
Miller, J. H. 550
Miller, J. William 458
Miller, J. E. 372, 425
Miller, J. E. 356
Miller, J. M. 511
Miller, J. F., Jr. 355, 550
Miller, J. R. 550
Miller, J. T. 337
Miller, K. J. 414
Miller, K. B. 218, 501, 506, 550
Miller, L. L. 455
Miller, M. R. 238
Miller, M. 424
Miller, M. W. 458
Miller, M. E. 307
Miller, M. L. 428
Miller, M. J. 433
Miller, M. G. 506, 550
Miller, M. S. 172
Miller, M. G. 335
Miller, M. G. 490
Miller, P.A. 415
Miller, R. L., III 462
Miller, R. K. 428
Miller, R. A. 327
Miller, R. A., Jr. 364
Miller, R. J. 256
Miller, R. L. 329, 481
Miller, R. W. 479
Miller, S. C. 413
Miller, S. G. 437
Miller, S. E. 177, 423
Miller, T. L. 205
Miller, T. P. 422
Miller, W. D. 501, 509
Millhelland, W. K. 366
Millner, W. O. 371
Mills, C. H. 166, 175, 195, 321
Mills, D. L. 286, 448, 550
Mills, G., Jr. 550
Mills, J. A. 178
Mills, J. G. 438
Mills, J. O. 307
Mills, K. D. 494
Mills, N. J. 176, 414
Mills, P. B. 472
Mills, R. R. 469, 501
Mills, R. C. 510
Milne, D. H. 413
Minardo, M. A. 154
Minelli, J. A. 550
Miner, J. L. 484
Miner, J. S. 396
Miner, M. J. 425
Minick, B. L. 426
Miniscalco, J. M. 413
Minton, B. A. 429
Mioduski, R. J. 372
Miquilarena, R. E. 550
Mireles, S. A. 414
Mirth, L. A. 550
Mitan, F. J. 550
Mitch, M. M. 182, 223
Mitchell, D. L. 499
Mitchell, K. A. 428
Mitchell, L. C., Jr. 403
Mitchell, N. A. 498
Mitchell, V. R.
194, 243, 304, 310, 550

Mitchell, W. J. 448
Mithoefer, S. M. 485
Mitisek, C. A. 486
Mix, A. L., Jr. 180, 201, 454, 550
Mizek, K. L. 420
Mlynarczyk, F. A., Jr. 352
Mlynarik, J. M. 181
Mobasheri, F. 218, 550
Mock, D. G. 482
Moeller, C. M. 428
Moeller, R. J. 175
Moffett, G. M. 453
Moffett, P. W. 478
Moffit, L. R. 222, 550
Mohler, J. A. 418
Mohr, T. M. 395
Moir, T. C. 385
Mokrycki, E. L., Jr. 489
Moledor, D. P. 495
Molinaro, G. R. 420, 430, 438, 550
Moline, B. D. 484
Molique, M. J. 426
Moll, C. B. 418
Monagle, R. H. 366
Moneyhun, J. A. 318, 550
Mongan, T. R. 291
Monohan, D. L. 361B
Monohan, E. S. 105, 192, 217, 360, 550
Monroe, D. J. 371
Monroe, R. L. 183, 286
Monroe, R. E. 351, 559
Monroe, R. L. 192, 218
Montana, F. J. 403
Montanus, P. T. 220
Monterastelli, J. J. 481
Montgomery, E. H. 490
Montgomery, H. E. 511
Montgomery, J. A. 166, 423
Montgomery, R. T. 390
Montgomery, T. J. 371, 550
Moon, R. B. 482
Mooney, C. A. 425
Mooney, P. A. 158, 414
Moore, C. G. 489
Moore, D. J. 215
Moore, F. D. 247, 482
Moore, G. L. 478
Moore, J. A. 403
Moore, J. L. 469, 509
Moore, J. D. 403
Moore, J. R., Jr. 441
Moore, K. L. 156
Moore, M. C. 358
Moore, M. J. 550
Moore, R. D. 141
Moore, R. L. 175, 501
Moore, R. T. 124, 337
Moore, T. E. 497
Moore, W. E. 206
Moore, W. D. 496
Moore, W. E. 486
Moore, W. W. 369
Moorehead, S. E. 390
Moores, C. W. 385
Moos, J. G. 237
Moran, R. P. 398
Morand, L. D., Jr. 468
Moravec, R. E. 400
Morehouse, S. E. 345
Morel, J. A. 487
Moreli, R. S. 202, 470
Morfee, T. D. 359
Morford, J. A. 437
Morford, S. J. 210, 243
Morgan, D. D. 366
Morgan, J. L. 176
Morgan, J. A. 448
Morgan, L. W. 438
Morgan, R. E. 249, 481
Morgan, R. M. 486
Morgan, T. E. 196, 363
Morge, R. W. 448
Moris, J. A. 166, 203, 326, 559
Moritz, C. D. 512
Mork, J. W. 448
Morley, D. W. 356
Morris, C. W. 339
Morris, C. A. 307
Morris, C. M. 486
Morris, H. W., III 331
Morris, J. A. 428
Morris, J. L. 482
Morris, L. A. 437
Morris, R. V. 353, 418
Morris, W. E. 384
Morrison, F. K. 353
Morrow, C. F. 413
Morrow, M. J. 166, 311
Morse, B. S. 382
Morse, J. L. 371
Morstadt, A. R. 363
Morten, R. M. 449
Mortensen, R. D. 449
Mortimer, E. C. 478
Morton, S. B. 448
Mosbaugh, G. K. 413
Mosbaugh, W. L. 379
Moser, A. J. 119
Moser, R. L. 474
Moser, T. O. 367
Moss, L. G. 447
Moss, M. J. 484
Mossburg, R. D. 550
Mossman, D. L. 478
Motchan, S. 414
Mottier, D. E. 329
Moudy, G. O. 182, 436
Mount, R. I. 286, 550
Mounts, I. R. 347
Mowrey, D. J. 376
Moyer, J. I. 251
Moyer, N. E. 550, 484
Moyer, S. E. 417
Moynihau, P. I. 460, 550
Mozina, C. J. 437
Mriscin, D. S. 442
Much, B. A. 425
Mucha, J. L. 251
Mudd, A. S. 494, 500
Muehlbauer, J. H. 388
Mueller, R. S. 399
Mueller, R. P. 550
Muesing, J. T. 363
Mugg, B. J. 176, 414
Muhlethaler, D. R. 162
Mulcahy, M. A. 416
Mulchandani, P. H. 163, 169
Mullen, C. T. 490
Mullen, P. M. 441
Muller, A. H. 448
Muller, C. E. 425
Mulligan, J. F. 249
Mulliken, A. A., Jr. 344
Mullin, W. E. 497
Mullis, D. R. 473
Munch, M. E. 494
Munday, J. S. 483, 550
Munden, C. D. 501, 513, 550
Munden, J. W. 329
Munro, B. A. 141, 164, 216, 321
Muntz, J. A. 422
Muntz, R. E., Jr. 294
Murdock, D. H. 331
Murdock, T. L. 249, 250, 465
Murph, T. D. 181, 551
Murphy, D. H. 481
Murphy, J. M. 2, 499
Murphy, L. M. 423
Murphy, M. P. 183, 205, 465, 469
Murphy, R. L. 437
Murphy, S. K. 418
Murr, J. L. 490
Murray, B. K. 175
Murray, C. H. 340
Murray, J. M. 551
Murray, J. F. 209, 551
Murray, R. L. 434, 474
Murray, W. D. 353, 551
Murrmann, R. P. 551
Murrow, S. C. 350
Mussato, R. F. 387
Mutzl, R. E. 247
Mybeck, J. W. 116, 167, 358, 551
Myer, R. D. 469
Myers, B. K. 417
Myers, B. S., II 117, 363
Myers, C. S. 453
Myers, H. D. 473
Myers, J. M. 122, 371, 551
Myers, James A. 418
Myers, J. L. 172, 481, 551
Myers, J. A. 119, 416
Myers, L. H. 482
Myers, P. L. 209, 494
Myers, R. M. 124, 339
Myers, S. R. 310
Myers, S. K. 147, 321, 551
Myers, T. W. 170
Myers, T. F. 356
Myers, W. T. 358
Myers, W. L. 485
Myhre, S. J. 418
Myles, J. E. 453

Naab, E. F. 403
Nabe, C. M. 551
Nabhan, G. A. 434
Nacke, J. D. 551
Nadeau, F. R. 551
Naderman, G. D., Jr. 551
Naff, W. A. 497
Nagakura, J. 453
Nagel, E. A. 172, 251, 458
Nagy, R. E. 205, 449
Nail, R. 474
Nail, R. S., Jr. 376
Nakshbendi, H. F. 163
Nalbach, J. C. 140, 216, 371
Nalin, C. D. 481
Nance, R. A. 169, 551
Nappier, B. E. 551
Naragon, S. S. 321, 476
Narain, J. 169
Narotski, L. A. 449, 551
Nash, R. G. 334, 551
Nass, B. F. 471
Nastoff, R. D. 433
Nathan, J. A. 479
Naugle, W. R. 496, 500
Naumann, V. L. 243, 313
Nauta, K. L. 331
Navage, L. E. 266
Navarro, R. A. 404
Nay, N. E. 551
Nead, D. L. 440, 551
Neal, D. A. 159
Neal, R. K. 508
Neal, R. L. 551
Neaman, J. M. 505, 551
Nebesny, T. 155, 432, 551
Nedden, W. F. 455
Need, N. D. 202, 238, 510
Need, V. E. 512
Needham, E. J. 452
Needham, G. R. 162
Neel, J. R. 364, 551
Nees, M. E. 551
Neff, D. A. 335
Neff, J. S. 176, 414
Neff, J. R. 469
Neher, M. E. 551
Neidigh, D. M. 183, 551
Neill, R. E. 551
Nelson, C. C. 211, 289, 387
Nelson, Donald L. 436
Nelson, E. H. 174
Nelson, G. H. 205
Nelson, Herbert 332
Nelson, J. Lewis 170, 551
Nelson, J. LeRoy 432
Nelson, J. W. 170
Nelson, K. L. 422
Nelson, K. R. 475
Nelson, L. J. 469
Nelson, M. A. 425
Nelson, R. C. 462
Nelson, T. C. 468
Nelson, W. M., Jr. 359
Nelson, W. B. 352
Nemecek, W. F. 379
Nemes, A. G. 515
Nemier, S. E. 180, 201
Neptune, H. D. 404
Nestor, R. A. 139, 196, 214, 216, 398
Nettles, K. C. 551
Neubauer, D. L. 422
Neubauer, N. A. 312, 551
Neubauer, R. S. 247
Neuberger, D. S. 141, 196, 214, 395
Neulieb, R. L. 486
Newberg, E. E. 494
Newbold, D. L. 515
Newcom, K. L. 334, 551
Newcomb, W. C. 460
Newcomer, H. R. 496
Newell, K. E. 321, 551
Newell, T. C. 487
Newkirk, S. G. 489
Newling, T. E. 176
Newman, G. I. 395, 552
Newman, N. K. 416, 425
Newman, R. D., Jr. 509
Newport, S. J. 119, 427
Newton, K. G. 485
Newton, M. L. 140, 216, 224, 318
Newton, R. A. 433
Newton, R. L. 247
Niccum, B. A. 172
Niccum, L. E. 412, 425, 515
Nicely, R. P. 342
Nicholas, F. J. 470
Nicholls, H. L., Jr. 251
Nichols, H. S. 507
Nichols, M. E. 416
Nichols, R. L. 247
Nicholson, T. C. 344, 552
Nickel, R. J. 483
Nickell, C. D. 207, 472
Nickels, W. M. 165
Nicksic, R. P. 445, 474
Nicolaus, J. F. 371
Nidiffer, K. E. 440
Niedbalski, A. J. 481
Niederauer, N. M. 552
Niedziejko, R. F. 372
Nielsen, K. M. 185, 426
Nieman, S. D. 312
Niemi, F. W. 247, 437
Nienaber, S. C. 388
Nier, R. L., Jr. 217, 404
Nies, E. J., Jr. 218
Niesse, J. H., Jr. 372
Niewoekner, B. J. 119, 176, 425
Nigh, T. C. 170
Nighbert, S. E. 141, 326
Nigrelli, J. D. 248, 263
Nihart, E. D. 496
Niksch, G. L. 496
Nimtz, A. H., Jr. 470
Nimtz, R. H. 442
Nine, R. A. 177
Nitterauer, R. A. 552
Nitzsche, D. C. 513
Noak, A. R. 508
Noak, D. J. 172, 244, 508
Noak, P. A. 158, 502
Noble, E. N. 332, 552
Noble, T. E. 479
Nobles, J. W. 164, 482
Noe, C. 552
Noe, J. L. 119, 147, 176, 195, 310
Noel, M. D. 238, 355
Noerager, J. A. 377
Noffsinger, J. D. 424
Nohr, C. H. 218
Noland, W. N. 498
Nolen, J. K. 178
Nolot, T. R. 433
Norden, J. K. 120, 422, 552
Nordloh, J. E. 504, 552
Nordman, P. J. 175, 511
Nordmann, G. A. 363
Nordstrom, L. E. 486
Norman, C. A. 105, 189, 304, 552
Norman, R. E. 181, 216, 478, 552
Norris, E. A. 421
Norris, O. J. 376, 469
Norris, R. D. 496
Norris, W. S. 455
Norwood, J. M. 453
Novak, J. H. 436
Novak, L. A. 418
Novak, P. 294, 469
Novak, S. A. 416
Novick, A. S. 447
Nowak, H. P. 497
Nowak, R. M. 371
Nowak, R. M. 387
Nowicki, R. J. 244, 495
Noyes, K. W. 508
Nuckols, B. E. 488
Nugent, J. H. 171, 552
Nunning, B. C. 552
Nurton, B. G. 489
Nusbaum, M. F. 238
Nwude, J. K. 433
Nycz, J. H. 355, 552
Nye, R. C. 331
Nyers, A. J. 420
Nystedt, P. D. 469

Oakes, M. A. 413
Oates, W. R. 499
Oatis, J. H., Jr. 440
O'Beirne, M. E. 318, 552
Oberbeck, K. M. 124, 350
Obermeier, G. M. 167, 552
O'Block, R. P. 489
Obregon, E. 169
O'Brien, B. J. 344
O'Brien, C. E. 470
O'Brien, J. J. 552
Obuch, D. J. 434
O'Connor, E. 442
O'Connor, J. E. 470
O'Connor, T. A. 356
Odle, N. A. 215, 417
Oeding, R. G., Jr. 463
Oehlerking, B. E. 363
Oehlman, W. L. 437
Oelslager, J. K., III 463
Oetzel, R. P. 356
Offerle, J. H. 372, 552
Ogden, L. D. 495
Ogle, L. L. 417
Ogle, N. A. 552
Ogren, D. H. 184, 552
Ogren, P. A. 422
Ogrodnik, J. A. 552
Ogura, A. A. 339
Ohashi, A. I. 205, 442
O'Heron, C. S. 427
Ohl, O. E. 267
Okamoto, R. T. 497
O'Keefe, T. P. 181, 183, 351
Olander, M. S. 422
Oldaker, D. P. 432
Olembo, J. R. 163, 168
Oler, K. S. 176, 426
Oliger, J. A. 494
Olin, K. S. 244
Olinger, J. S. 417
Olinger, O. O. 173
Oliveri, J. P. 498
Ollis, H. I. 119, 452
Olmstead, L. F. 483
Olsen, H. N. 340
Olsen, J. 471
Olsen, I. 470
Olsen, T. F. 474
Olson, A. J. 552
Olson, D. P. 474
Olson, E. N. 307, 445
Olson, J. M. 481
Olson, K. E. 161
Olson, M. A. 429
Olson, M. L. 324
Olson, N. C. 119, 166, 194, 552
Olson, S. J. 429
Olson, T. E. 474
Olson, W. C. 449
O'Malley, P. R. 448
Onaitis, C. C. 337
O'Neil, D. M. 251
O'Neill, D. M. 360

O'Neill, E. T. 181, 384
O'Neill, J. J. 375
Oney, B. J. 502
Oprea, P. J. 176, 501, 505
Ordyna, R. F. 440
O'Reilly, J. L. 399
Oren, M. V. 318
Orenstein, J. M. 224
Orfait, R. E. 552
Oria, R., Jr. 437
Orloff, K. J. 425
Orman, R. L. 171, 177, 205, 217, 487, 510, 552
Orn, M. K. 506
Orr, H. R. 379
Orr, K. M. 413
Orr, W. 512
Osborn, R. J. 447
Osborne, A. M. 486
Osborne, M. L. 184, 475
Osika, B. J. 494
Osmon, B. T. 552
Ostler, J. S. 426
Ostrander, V. L. 215
Ostrom, J. A. 331
Ostroot, N. J. 176, 423
Oswalt, S. W. 494
Othmer, P. W. 180, 201, 454
Otiji, A. U. 486
Ott, R. W., Jr. 552
Otte, R. F. 267
Otten, C. J. 125
Otten, D. E. 327
Otten, G. A. 413
Ottinger, C. J. 497
Overbeck, S. S. 345
Overleese, J. H. 335
Overley, D. L. 552
Overly, D. M. 387
Overman, J. L. 172, 508
Overmyer, D. P. 248
Overmyer, R. L. 432
Overpeck, D. 174
Overpeck, K. 174, 205, 552
Overstreet, M. D. 453
Overstreet, W. K. 170, 513, 552
Overton, D. L. 460
Owen, G. E. 552
Owen, R. W., III 173
Owens, W. A. 499
Ozgur, A. 184

Packett, P. S. 219, 552
Paddock, E. G. 307, 553
Paddock, R. M. 481
Page, R. H. 409
Page, S. L. 424
Pagett, C. G. 475
Paik, D. W. 420
Paine, D. J. 208, 404
Palas, R. F. 489
Palmby, G. A. 420
Palmer, E. S. 438, 553
Palmer, J. D., III 487
Palmer, J. D. 156, 244, 487
Palmer, N. C. 355
Palmreuter, E. D. 449
Paltani, D. A. 266, 352
Panagiotis, M. J. 352
Panahpour, Y. 183, 218
Panek, D. A. 329
Panek, R. A. 329
Pankros, D. S. 371
Panning, R. H. 343
Panton, D. B. 433
Panzer, N. J. 340
Papa, R. J. 263, 458
Pape, J. D. 423
Papke, R. R. 499
Paradise, W. W. 468
Parco, M. F., Jr. 367
Parent, D. P., Jr. 360, 553
Parke, R. L. 489
Parke, W. R. 497
Parker, A. J. 328, 553
Parker, A. R., Jr. 359
Parker, B. J. 423
Parker, D. L. 196, 376
Parker, E. S. 413
Parker, F. A., Jr. 553
Parker, J. W. 208, 286
Parker, J. W. 179, 371
Parker, R. E. 485, 553
Parker, R. P. 483
Parker, R. 416
Parker, W. A. 553
Parks, D. H. 446
Parks, R. V. 172, 335
Parman, D. R. 388
Parmelee, G. V., II 553
Parmenter, W. T. 214, 553
Parmerlee, D. A. 181, 497
Parr, R. B. 456
Parrett, N. A. 473, 515, 553
Parrish, J. O. 116, 136, 187, 192, 248, 384, 553
Parshall, V. L. 412
Parsley, W. A. 174, 177, 449
Parsons, J. C. 356
Parsons, R. E. 508
Partlow, D. L. 437
Partridge, R. F. 553
Paschen, W. C. 553
Pasquale, C. S. 429
Pasquale, K. R. 133
Paster, M. L. 321
Patel, A. S. 169
Patrick, G. J. 312, 458
Patrick, M. W. 499
Patrick, S. R. 244
Patterson, J. L. 335
Patterson, J. E. 176, 177, 417
Patterson, J. L. 361
Patterson, J. R. 488
Patterson, J. R. 497
Paugh, P. J. 208
Pauley, D. J. 412
Paulin, M. L. 158, 412
Paulson, D. C. 434, 437
Paulson, J. J. 485
Pautler, M. L. 62, 105, 188, 194, 304, 318, 553
Pav, D. E. 481
Pavelek, J. M., Jr. 490
Payne, C. J. 422
Payne, D. A. 371
Payne, H. J. 161, 449
Peake, R. H., III 142, 352
Pearlman, E. B. 382
Pearson, D. R. 553
Pearson, J. S., Jr. 344
Pearson, J. R. 335
Pearson, M. J. 176, 244, 414
Pearson, R. A. 162, 170
Pecen, P. M. 553
Peck, C. H. 388
Peek, C. A. 426
Peck, E. J. 446
Peck, J. D. 384
Peckinpaugh, D. K. 111, 177, 196, 355
Peden, J. R. 178, 490
Pedersen, A. G. 438
Pedler, R. A. 473
Peebles, J. C., III 363
Peery, J. H. 219, 553
Pegg, J. L. 429
Pegram, P. L. 515
Pehlen, W. J. 553
Peine, R. S. 404
Pekarek, R. C. 340, 553
Peloquin, R. L., Jr. 482, 553
Pemberton, D. L. 247, 513
Penaherrera, M. E. 553
Pence, J. C. 398, 486
Pence, R. E. 497
Pence, R. G. 436
Pennifill, C. A. 413
Penny, G. L. 448
Perconte, R. F. 248
Pereida, B. A. 142, 307
Peretti, E. A. 484
Perkins, J. D. 178, 247, 248, 553
Perkins, M. J. 311
Perlut, R. I. 382, 553
Perman, R. L. 553
Perrey, N. J. 70, 313
Perrigo, N. F. 420
Perrin, E. A. 215
Perrin, G. E. 166, 244, 419
Perry, J. M. 422
Pershing, Mary A. 176, 420
Pershing, R. L. 182, 198, 553
Persinger, W. H., Jr. 469
Perun, K. R. 553
Peshak, G. M. 533
Pessara, E. E., Jr. 496
Peter, C. L. 433
Peter, C. L. 553
Peterink, M. R. 494
Peters, C. W. 130, 194, 425, 553
Peters, D. A. 364
Peters, D. J. 553
Peters, L. A. 182
Peters, N. S. 495
Peters, W. J. 170, 178, 501, 515, 553
Petersen, R. Earl 183, 441
Petersen, R. Elmer 180
Peterson, A. M. 307
Peterson, C. J. 133
Peterson, D. L. 177, 434
Peterson, G. D. 437
Peterson, J. C. 425
Peterson, K. M. 134, 216, 318
Peterson, L. C. 215, 324
Peterson, N. 417
Peterson, P. R. 361
Peterson, R. E. 198, 199, 494
Peterson, S. L. 424
Petillo, J. J. 387
Petkus, D. A. 474
Petry, K. L. 553
Pettergrew, K. E. 304, 324
Pettigrew, W. E., Jr. 170, 207, 501, 515
Pettit, C. A. 554
Pettit, W. J. 198, 199, 219, 554
Pett,y C. A. 327
Pevlor, R. G. 248
Pfafman, N. C. 460
Pfahler, R. R. 487
Pfeifer, S. E. 452
Pfeiffer, D. N. 447
Pfendler, D. F. 329
Pfister, C. J. 495
Pflug, G. A. 482
Phegley, P. A. 119, 221, 503
Phelan, J. H. 388
Phelps, K. R. 440
Phelps, S. L. 414
Pherson, B. J. 133, 460
Phillips, B. M. 176, 414
Phillips, D. M. 554
Phillips, E. O. 168, 183
Phillips, H. N., II 437
Phillips, L. L. 554
Phillips, L. F. 176, 177
Phillips, R. 176, 177, 414
Phillips, S. A. 453
Phillips, S. W. 506
Phillips, T. L. 506
Phillips, W. H., III 218, 554
Philpott, J. E. 367
Pianfetti, N. K. 215, 413
Pica, J. N. 119, 203, 429, 554
Pickel, T. M. 183, 494
Pickerill, J. B. 180, 201, 464, 488, 554
Pickering, T. L. 152, 153
Pickett, F. J. 473
Pickett, J. C. 420, 447
Pictor, G. A. 217, 251
Pieczko, W. A. 403
Pielemeier, B. J. 215, 327
Pieper, S. W. 487
Pierce, C. D. 414, 554
Pierce, J. E. 158, 375
Pierce, M. J. 417
Pierce, P. L. 139, 195, 216, 243
Pierce, T. L. 486
Pierson, L. L. 420
Pierson, N. E. 453
Pierson, S. E. 474
Pietraszewski, M. F. 494
Pietrusinski, E. F. 554
Pike, H. E., Jr. 388
Pike, J. E. 385
Pilcher, M. I. 486
Pildner, F. H. 455
Pinion, R. A. 472
Pinney, H. W. 334
Piontkowski, D. M. 418
Piper, K. W. 486
Pitchell, J. L. 499
Pittman, M. B. 367, 418
Pitts, O. E. 420, 486, 554
Placke, D. O. 238
Planck, M. K. 554
Planck, P. W. 486
Planker, J. T. 321, 554
Plaskon, F. T. 267, 340, 554
Plaskon, R. J. 267, 340
Plasterer, C. K. 165, 554
Platner, A. 215, 307
Platt, W. A. 369
Plesniak, B. L. 554
Pletcher, D. D. 440
Pletcher, R. A. 176, 429
Pliner, P. L. 418
Plotner, T. J. 251
Plummer, P. J. 421, 554
Plunkett, R. C. 171, 207, 217, 554
Pluntz, R. V. 184
Plzak, M. E. 166, 215, 324
Pocotte, M. A. 106, 164, 216
Podney, C. S. 244
Poe, L. H., II 440
Poe, S. E. 174, 177, 192, 355, 554
Poehlein, R. E. 506
Poinsette, D. J. 486
Poland, E. F. 251
Poland, W. F. 554
Polen, J. D. 403
Polich, J. W. 512
Polk, J. E. 183, 202, 209, 247, 554
Polk, S. 114, 164, 166, 196, 199, 382
Polkowski, V. L. 425
Polkowski, W. A. 436
Pollard, P. R. 437
Pollock, M. J. 142, 215
Polstra, J. E. 416
Pomerantz, J. S. 447
Pomerantz, M. 294, 554
Pomeroy, J. E. 111, 384
Poncher, C. D. 332
Pong, Ping 445
Ponsler, J. A. 161, 177
Poole, H. R., Jr. 442
Poole, J. S. 364
Poolthupya, J. 209
Poor, A. J. 324
Poore, C. P. 173
Pone, S. G. 421
Popello, D. A. 420
Popp, J. W. 437
Popp, T. C. 422
Poppleton, T. L. 468
Porter, A. B. 513
Porter, D. M. 411
Porter, L. E. 177, 437
Porter, P. V. 486
Porter, S. 428
Porter, V. H. 484
Porter, W. H., Jr. 499
Post, J. C. 446
Postlethweight, J. F. 119, 414
Potter, N. J. 424
Potts, E. E. 178, 515
Potts, J. A. 453
Potts, L. D. 251
Potts, L. S. 418
Potts, W. J. 329
Poulton, N. L. 199, 200, 366, 554
Pousardien, S. F. 245, 420, 554
Pouzar, J. J., Jr. 372
Powell, G. K. 161
Powell, N. J. 412
Powell, R. E. 486
Powell, S. 440
Power, D. E., Jr. 471
Powlen, R. A. 489, 554
Powless, G. A. 363
Poynter, E. L. 185, 418
Prangley, T. J. 440
Pratt, D. A. 503
Pratt, G. O., Jr. 371
Pratt, H. R. 478
Pratt, J. R., Jr. 445
Pratt, L. L. 313
Pratt, N. J. 501, 502
Preble, J. M. 339, 554
Prech, J. W. 356
Prentice, B. M. 143, 183, 331
Prentice, J. A. 244
Presecan, N. L. 360
Presser, E. R. 339
Pressler, M. L. 125, 126, 304, 310
Pressler, P. E. 449
Preston, B. D. 171, 174, 377, 437
Prewett, B. L. 327
Prewett, C. A. 335
Price, A. H. 489
Price, G. M. 449
Price, J. W. 205
Price, J. L. 177, 502
Price, R. H. 345, 554
Price, R. M., Jr. 489
Price, S. 554
Prichard, C. L., Jr. 363
Prickett, R. M. 448
Priddy, R. A. 432
Primus, C. S. 420
Priser, S. K. 481
Pritchett, M. E. 486
Pritchett, M. F. 114, 177, 359
Probst, D. S. 183, 554
Probst, E. D. 304
Proctor, B. 418
Proctor, F. E., Jr. 350
Proctor, T. G. 320
Profitt, G. A., II 396
Propps, M. 413
Prosak, F. 146
Prosser, T. D. 437
Provost, A. J. 246, 372
Prow, L. K. 158, 502
Pruitt, B. L. 418
Pruitt, F. C. 158, 176
Pruitt, S. 414
Pruvenok, R. A. 205, 478
Pryor, C. N. 173
Prytherch, H. A. 447
Przybylinski, J. L. 432
Puchowski, C. J. 419
Pugh, J. M. 485
Pugh, T. M. 447
Pulido, G. 169, 181,456
Pullins, W. T. 471
Purcifule, L. M. 214, 384, 554
Purves, S. R. 429
Putnam, P. A. 181
Pyle, D. D. 348, 554

Quackenbush, L. L. 554
Quakenbush, L. L. 554
Quarfoot, K. C. 470
Quasny, J. R. 469
Quay, G. P. 471
Quay, S. R. 471
Querry, R. A. 445
Quigley, R. M. 448
Quillen, N. S. 504
Quinn, C. N. 463
Quinn, D. L. 441
Quinn, W. R. 463
Quintini-Rosales, J. L. 497
Quivey, J. N. 413

Raab, D. R. 183, 554

Raab, J. P. 404
Raasch, K. J. 139, 216
Rabe, B. D. 555
Rackel, J. M. 501, 510
Rader, J. H. 483
Radtke, K. S. 176, 426
Radzwill, R. A. 437
Rae, J. D. 487
Raff, J. R. 424
Raffel, L. J. 181
Rafferty, K. D. 176, 177, 555
Ragland, A. 368
Ragsdale, D. E. 266
Rahe, F. W. 344
Rahe, H. D. 397
Rahfeldt, J. R. 555
Rahutis, M. T. 119, 422
Raichle, R. W. 376
Raidbard, M. B. 332, 555
Raidt, J. B. 555
Raimi, S. A. 382, 555
Rains, C. P. 442
Rains, L. L. 180, 263
Rairdan, E. J. 469
Ramaker, J. K. 114, 117, 185
Ramer, E. K. 555
Rammes, W. L. 181, 486
Ramsay, M. J. 170, 174, 513
Ramsey, D. E. 515
Ramsey, D. R. 340
Ramsey, F. A. 429
Ramsey, J. R. 379
Ramsey, J. A. 417
Ramstad, Y. 196, 353
Randall, A. R. 294
Randall, N. 179, 208, 555
Randall, P. H. 473
Randazzo, G. 438
Randolph, J. B., Jr. 486
Randolph, M. J. 125, 166, 195, 304
Raney, M. Y. 555
Raney, R. L. 555
Rank, J. A. 418
Rankin, G. B. 391
Ransberger, L., Jr. 390
Ransbottom, J. E. 421
Ranshaw, W. E. 340
Ransweiler, J. A. 487
Raphael, D. G. 429
Raphael, R. L. 495
Rapp, D. A. 437
Rapp, S. H. 433
Rappin, J. C. 383
Rappleyea, C. A. 415
Raschka, J. G. 205, 404
Rasmusson, D. R. 156, 198, 340, 480
Ratcliff, L. 366
Rathbun, C. F. 371, 426
Rathburn, M. C. 163, 166
Rathburn, S. B. 433
Rathmell, R. D. 437
Ratkay, P. J. 146, 425
Ratliff, R. K. 425, 452
Raub, G. A. 345
Raulsen, C. 490
Rauth, K. J. 327
Raver, R. G. 166, 171, 555
Rawlings, D. C. 388
Rawlins, P. R. 463
Rawls, I. S. 453
Ray, J. D. 127, 192, 555
Ray, Larry Michael 364, 555
Ray, M. J. 475
Ray, V. A. 176, 427
Raymond, G. L. 486
Raymond, H. A. 473
Rea, D. R. 184, 191, 193, 199, 217, 409, 467, 487, 555
Reading, J. A. 327
Reagan, N. W. 246, 555
Reahard, D. F. 437
Recktenwall, D. P. 358
Record, B. G. 167, 194, 503, 555
Reddall, W. F., III 221, 555
Reddersen, L. J. 421
Reddick, M. J. 500
Redding, M. L. 307
Reddy, A. S. 169
Redinbo, G. R. 555
Redinbo, R. E. 555
Redman, J. K. 413
Reed, A. F. 460
Reed, B. J. 158, 429
Reed, C. S. 119, 321
Reed, D. C. 555
Reed, G. R. 478
Reed, G. H. 456
Reed, J. E. 331
Reed, J. R. 468
Reed, J. E. 331
Reed, K. 417
Reed, L. E. 456, 555
Reed, N. 478
Reed, R. L. 183, 371
Reed, R. P. 511
Reed, R. A. 124, 202, 361
Reed, T. E. 175
Reedy, L. P. 178
Reef, J. S. 481
Reel, J. M. 182
Reeves, D. H. 506
Reeves, G. W. 555
Reeves, J. L. 456
Reeves, J. R. 246, 555
Reeves, J. R. 513
Reeves, J. A. 215, 417
Reffel, L. 383
Reid, J. D. 498
Reid, R. A. 555
Reidenbach, J. R. 183, 555
Reiff, B. 332
Reiff, M. A. 313
Reiman, H. E. 294, 372, 555
Reiner, D. R. 181, 383
Reiner, L. J. 64, 410, 420
Reinert, E. W., Jr. 366
Rekeweg, G. L. 555
Reiss, G. H. 117, 192
Rekeweg, G. L. 339
Remenih, R. C. 486
Remmel, R. D. 348
Rempert, L. A. 434
Rench, N. W. 106, 196, 216, 217, 360
Renick, P. D. 424
Renn, D. J. 485
Renner, B. J. 185
Rentz, P. G. 162, 164, 374
Reppert, V. A. 414
Resh, J. M. 429
Resner, F. J., Jr. 442
Retherford, E. K. 494
Rettig, J. B. 447
Reusser, R. E. 328
Reutter, R. R. 473
Rey, J. A. 448
Reydell, P. L. 417
Reynolds, A. B. 179
Reynolds, C. S. 166, 176, 426, 555
Reynolds, D. H. 485
Reynolds, D. L. 485
Reynolds, J. F. 447
Reynolds, K. K. 555
Reynolds, P. J. 483
Reynolds, Q. 497
Reynolds, R. J. 482
Reynolds, R. A. 555
Reynolds, S. 174
Reynolds, T. L. 478
Rezabek, A. E. 279, 366
Rheinhardt, L. E. 180, 555
Rhoad, J. L. 114, 162, 181, 263, 409, 449, 555
Rhoads, E. S. 413
Rhoads, S. W. 426
Rhodes, D. C. 367
Rhodes, G. L. 463, 482
Rhodes, J. B. 359
Rhodes, L. 425
Ribble, W. M. 471
Rice, K. L. 324
Rice, P. K. 428
Rich, D. E. 422
Rich, D. L. 359
Rich, E. C. 119, 410, 417, 556
Rich, J. B. 470
Rich, R. W. 175
Richard, G. A. 556
Richards, D. J. 366
Richards, E. R., Jr. 391
Richards, M. A. 413
Richardson, C. S. 503
Richardson, D. G. 475
Richardson, J. D. 498
Richardson, L. D. 347
Richardson, L. E. 486
Richardson, L. M. 418
Richardson, M. R. 335
Richelsen, J. F. 375
Richey, J. 556
Richey, M. A. 412
Richey, W. L. 179, 208
Richhart, J. E. 426, 513
Richman, D. W. 331, 556
Richmond, G. W. 434, 556
Richnafsky, R. R. 266
Richter, S. 395
Rick, B. A. 420
Rickabaugh, M. V. 347
Rickelman, S. L. 192, 372, 556
Ricketts, T. L. 266, 361
Riddel, C. H. 497
Rider, B. T. 359
Ridgeway, D. N. 487
Riebe, D. S. 434
Riegel, R. J. 372
Riesenberger, L. S. 380, 556
Rieth, J. N. 295, 351, 556
Rigdon, M. A. 468
Riggs, J. R. 174, 513
Rigney, R. E. 175, 192
Riha, R. G. 488
Riley, D. M. 158, 166, 417
Riley, M. V. 153
Riley, W. A. 165
Rimstidt, C. D. 171, 207, 328, 556
Rimstidt, I. J. 456
Rinas, J. U. 356
Rine, C. M. 422
Rines, H. W. 355
Ring, D. M. 196, 356
Ring, R. C. 142, 143, 191, 198, 331, 556
Ringland, S. J. 429
Ripberger, W. R. 340
Ripley, J. M. 353
Ripplinger, R. R. 430, 436
Rishavy, T. E. 249, 434
Risk, S. 115, 116, 194, 304, 312, 556
Risley, J. R. 182, 251
Risser, R. L. 345
Ritchie, B. L. 424
Ritchie, J. R. 141, 164, 183, 214, 216, 385
Ritchie, J. D. 181, 199, 218, 437
Ritenour, F. A. 193, 409, 487, 556
Ritter, F. T. 485
Ritter, J. L. 421
Rittschof, S. 418
Ritz, L. F. 420
Ritze, L. W. 482
Roach, J. M. 336
Roache, T. S. 433
Roadruck, J. S. 355
Roane, J. R. 511
Robel, J. W. 244
Roberts, C. M. 413
Roberts, C. D. 425
Roberts, D. L. 447
Roberts, D. E. 380
Roberts, J. H. 438, 448
Roberts, J. J. 196
Roberts, M. J. 515
Roberts, N. A. 471
Roberts, R. C. 145
Roberts, R. L. 170, 171, 178, 207, 217, 556
Roberts, W. F. 414
Robertson, D. E. 369
Robertson, D. A. 200, 556
Robertson, D. 433
Robertson, E. E. 174
Robertson, J. D. 369
Robertson, R. G. 388
Robertson, W., III 251
Robeson, L. M. 490
Robinett, R. D. 468
Robinson, B. F. 556
Robinson, C. H. 351, 556
Robinson, D. J. 393
Robinson, J. C. 331, 551
Robinson, K. R. 446
Robinson, L. F. 417, 513
Robinson, M. J. 318, 556
Robinson, P. E. 556
Robinson, R. L. 175
Robinson, R. M. 331, 454
Robinson, Sam B. 489
Robinson, Sue H. 556
Robison, B. H. 211, 289, 495
Robison, L. G. 174
Robison, L. J. 250
Robison, R. L. 196
Rochford, W. S., Jr. 433
Rock, J. H. 165
Rockey, K. V. 363
Rodell, R. D. 447
Rodeman, D. W. 488
Roden, N. M. 177, 501, 502
Rodgers, L. W. 446
Rodgers, R. J. 437
Rodine, R. H. 424
Rodkey, R. L. 199
Rodkey, R. F. 180, 201, 556
Roehler, F. G., Jr. 438
Roehr, H. G. 448
Roelke, D. P. 495
Roeschlaub, R. F. 486
Roesener, S. R. 489
Roeske, K. J. 71, 313
Roeske, S. J. 313
Roesler, C. A. 475
Roffmann, J. M. 415
Rogan, C. 556
Rogers, B. L. 141, 376
Rogers, D. S. 505
Rogers, J. H. 380
Rogers, J. C. 350
Rogers, N. J. 185, 426
Rogers, R. E. 181, 473, 556
Rogers, S. D. 334
Rogers, W. A. 440
Rogovein, L. J. 556
Rogus, R. M. 271, 556
Rohe, S. M. 120, 158, 166, 324
Rohn, G. S. 414
Roland, F. R. 438
Rollet, R. J., Jr. 437
Ronan, J. A., III 490
Roodman, C. S. 414
Rooney, A. F. 376
Roop, L. J. 510
Roose, A. C. 515, 556
Ropp, H. E. 437
Ropp, W. E. 556
Rorex, T. E. 64, 243, 244
Roscoe, R. D. 339
Rose, C. A. 498
Rose, C. L. 481
Rose, C. M. 190, 192, 199, 255, 351, 556
Rose, D. A. 339
Rose, D. K. 379
Rose, G. H. 479
Rose, J. F. 556
Rose, M. H. 417
Rose, M. P. 375
Rose, P. L. 494
Rose, P. I. 178
Rosenak, D. L. 181
Rosenak, 383
Rosenbaum, R. L. 483, 556
Rosenbaum, S. G. 424
Rosenberg, D. A. 413
Rosenbrock, N. A. 301, 503
Rosendahl, A. R. 473
Rosholt, J. E. 475
Rosler, R. K. 486
Ross, C. B., Jr. 291
Ross, D. I. 304, 326, 556
Ross, D. A. 350
Ross, G. A. 379
Ross, J. N. 556
Ross, J. T. 557
Ross, K. S. 503
Ross, K. M. 437
Ross, K. L. 250
Ross, L. A. 64, 65, 210
Ross, S. T. 177, 244, 396
Ross, T. W., II 328
Rosso, W. A. 173, 447
Rostorfer, C. R. 159, 244, 442
Roth, R. M. 375
Roth, R. H., Jr. 409
Roth, S. E. 426
Rothenhofer, L. K. 433
Rothert, S. L. 210
Rothman, A. M. 438
Rottet, K. J. 184, 557
Rottier, F. 498
Rotunno, M. W. 136, 216, 312
Rouch, C. A. 176, 416
Rouch, K. E. 511
Roudebush, C. 182, 557
Roudneff, G. G. 169, 205, 445, 557
Rough, W. J. 482
Roush, M. B. 403
Rousseau, E. W. 425
Rover, K. E. 163
Rovka, J. M. 249, 470
Row, E. H. 396
Row, P. W. 506, 557
Rowcliffe, P. H. 498
Rowe, M. B. 398
Rowe, R. T. 173, 207, 557
Rowe, W. H. 388
Rowley, D. G. 486
Roy, R. M., II 359
Royer, D. J. 455
Royer, J. A. 183, 490
Royer, J. E. 413
Rozzi, V. P. 336
Ruark, B. R. 340
Rubeck, E. D. 447
Rubinoff, R. A. 437
Ruch, L. F. 286, 436
Ruch, M. E. 177, 215, 502
Rucinski, R. A. 372
Ruckgaber, G. M. 198, 200, 404, 557
Rude, R. G. 183, 218
Ruden, P. R. 175
Rudisill, R. J. 116, 181, 557
Rudner, L. A. 395, 557
Rudolph, R. W. 175
Rudolph, S. A. 244, 418
Rudy, T. E. 432
Ruff, N. M. 424
Rugg, D. C. 463
Ruggles, L. K. 486
Ruggles, R. E. 217
Rulevich, R. W. 473
Rulon, S. A. 176, 185, 413
Rumple, H. L. 176, 326, 557
Runk, S. L. 189, 318, 557
Runnels, J. M. 198, 200, 557
Runnels, V. B. 445
Runyon, W. C. 114, 501, 510
Rupchock, J. G. 498
Ruppe, M. L. 429
Ruppmann, H. O. 399
Rusevic, M. A. 221, 324
Rush, C. A. 327
Rush, L. L. 505
Rush, R. N. 489, 557
Rusk, J. W. 175
Rusk, M. A. 425
Rusnak, A. M. 433, 557
Russ, P. J. 267
Russell, G. E. 172, 506
Russell, G. E. 478
Russell, J. M. 462
Russell, M. C. 420
Russell, R. J. 497
Russell, R. M. 176, 426
Russo, R. S. 481
Rust, C. L. 351, 557
Rust, D. A. 486
Rust, L. L. 177
Rust, W. R. 342
Rusz, R. 347
Ruterbories, B. H. 221, 557
Rutherford, F. S. 456
Rutkowski, H. T., Jr. 448
Ryan, C. F., Jr. 347
Ryan, J. F. 413, 557
Ryan, J. T. 367

Ryan, S. P. 447
Ryder, E. A. 154, 420
Ryner, S. C. 242, 344, 557
Rysdon, R. C. 437

Saal, K. W., Jr. 481
Sabath, R. E. 383
Sabo, G. K. 116, 164, 328
Sabo, J. A. 215, 418
Sabol, M. A. 185, 494
Sackman, C. H. 474
Sadler, A. 195, 203, 222, 557
Sadlowski, R. W. 396
Safranski, S. G. 348
Sahlhoff, R. L. 490
Sahnd, N. L. 172
Sailors, E. S. 428
Saldarriaga, V. E. 169
Sale, C. S., II 557
Salhoff, V. R. 221, 326
Saliny, D. E. 205, 244, 481
Salisbury, W. R. 367
Salpietro, J. D. 507
Salsberry, R. L. 368
Salsbury, L. G. 201, 380, 557
Sample, J. T. 177, 238
Sampson, R. D. 455
Sampson, W. B. 557
Samstag, D. J. 266, 350
Samuel, L. W. 181
Sanders, D. P. 172
Sandifer, J. B. 557
Sands, T. W. 557
Sanford, A. G. 251, 485
Sanger, C. L. 425
Sankowski, L. A. 158, 413
Sappenfield, N. D. 331
Sapper, R. A. 422
Sarafolean, J. G., Jr. 462
Sarber, E. C. 417
Sarber, W. H. 515
Sarles, E. J. 424
Sartori, P. S. 437, 557
Sartoris, W. L. 482
Sato, S. S. 192, 244, 442
Sattes, F. L. 482
Saucerman, G. R. 557
Sauer, J. B. 437
Sauer, K. M. 419
Sauer, R. W. 380
Saul, J. L. 420
Sauls, D. W. 434
Saunders, G. A. 433
Savesky, R. S.
181, 199, 382, 557
Savinski, J. S. 412
Savod, M. H. 220, 351, 557
Savoldi, T. L. 337, 557
Sawert, U. 249
Sawdon, W. J. 161, 329
Sawyer, J. R. 171, 557
Sawyer, J. W. 557
Sawyer, S. K. 557
Saxon, J. L. 436
Saxton, G. F. 246, 286, 390
Sayle, R. A., Jr. 483
Sayre, L. G. 361
Sbarbaro, R. L. 363
Scarff, R. K. 119, 503
Schachenman, A. 379
Schacht, T. H. 486
Schaefer, E. A. 185, 353
Schaefer, F. G. 376
Schaefer, H. E. 363
Schaefer, K. G. 380
Schaefer, P. E. 438
Schaefer, S. L. 185, 425
Schaeffer, B. J. 479
Schafer, A. G. 175
Schafer, N. F., Jr. 384
Schafer, R. E. 160, 192, 486
Schafer, S. K. 177, 502
Schaffer, G. P. 398
Schafstall, R. D. 507
Schalck, M. R. 471
Schaller, W. K. 434
Schalliol, D. L. 437
Schalliol, H. M. 429
Schalliol, J. C. 486
Schalliol, S. 412
Scharenberg, S. J. 420
Scharf, J. D. 247, 509, 558
Scharf, S. J. 505
Schaser, J. C. 414
Scheekel, E. 400
Scheetz, J. D. 173
Schelle, M. K. 414
Schenck, K. E. 490, 558
Schenk, D. E. 490
Schering, W. S. 205
Schermerhorn, R. G. 171, 558
Scherschel, E. F. 159
Scherschel, K. E. 124, 244, 348
Scherschel, M. S. 494
Scherschel, R. A. 482
Schiele, C. A. 363
Schier, R. W. 124

Schiffer, J. R., Jr. 192
Schlamersdorf, J. M. 481
Schlegel, J. B. 175
Schleitwiler, J., Jr. 448
Schloss, C. G. 185, 416
Schlosser, R. K., III 497
Schlozman, H. S. 395
Schlueter, F. W. 143, 433, 558
Schlueter, R. S. 143, 331
Schmicker, W. D. 244
Schmidt, A. E. 473, 558
Schmidt, A. K. 490
Schmidt, A. J., Jr. 251, 457
Schmidt, C. V. 339
Schmidt, K. A. 163
Schmidt, M. C. 429, 558
Schmidt, P. S. 494
Schmidt, R. P. 336
Schmiege, T. J. 488
Schmitendorf, W. E. 279, 360
Schmits, J. W. 485
Schmitt, W. M. 217, 404
Schmitz, M. C. 184, 375
Schnackel, J. E. 159
Schnapp, J. P. 201, 433, 558
Schneberger, L. A. 429
Schneck, R. L. 170, 515
Schneff, R. E. 220, 351, 553
Schneider, A. 216
Schneider, B. A. 429
Schneider, B. R. 558
Schneider, B. E. 479
Schneider, D. A. 558
Schneider, J. E. 433
Schneider, J. S. 418, 558
Schneider, R. K. 263, 456
Schneider, S. F. 192, 222, 483
Schneiderman, A. C.
215, 224, 558
Schnitzler, R. J. 474
Schoelch, J. R. 385
Schoene, S. M. 120, 422, 558
Schoening, S. R. 496
Schoening, W. A., Jr. 485
Scholl, D. E. 347
Scholl, R. L. 484
Schoneberger, J. G. 427
Schonlau, F. W. 363
Schoo, R. R. 432
Schorr, R. J. 470
Schrade, G. E. 490
Schrader, J. L.
188, 194, 195, 326, 558
Schrader, M. S. 558
Schrag, J. P. 291, 388
Schramm, F. C. 124, 364
Schramm, F. M. 558
Schrank, D. M. 558
Schranz, M. V. 350
Schrop, J. A. 416
Schrey, P. A. 176, 413
Schreyer, M. P. 432
Schriefer, R. G., Jr. 437
Schrock, B. L. 507
Schrock, L. R. 485
Schroedel, S. A. 251, 404
Schroeder, D. H. 506, 558
Schroeder, J. A. 347
Schroeter, R. D. 506
Schrop, J. A. 424
Schryver, D. M. 425
Schueler, S. W. 470
Schuette, S. C. 185
Schuh, D. J., II 465, 474
Schuldt, S. R. 429
Schulenborg, M. E. 342
Schuler, J. R. 174
Schultheis, N. M. 426
Schultz, D. A. 415
Schultz, F. R. 481
Schultz, F. J. 446, 482
Schultz, G. M. 159
Schultz, J. D. 165, 248, 558
Schultz, K. E. 249, 438
Schultz, L. J. 324, 558
Schultz, R. C. 267
Schultz, R. J. 364
Schultz, R. W. 441
Schultz, S. L. 243
Schultz, S. E. 429
Schultze, C. A. 421
Schuman, M. V. 176, 429
Schumann, C. E. 558
Schurman, F. G., II 337
Schuster, L. A. 371
Schwaab, R. A. 487
Schwai, J. A. 377
Schwalm, E. A. 468
Schwanz, S. E. 139, 216
Schwartz, A. H. 332
Schwartz, B. D. 181
Schwartz, D. J. 366, 558
Schwartz, L. A. 382, 558
Schwartz, M. D. 414
Schwartz, R. C. 558
Schwartz, R. M. 470
Schwartz, S. A. 224
Schwartzkopf, P. K. 345
Schweikle, F. J. 438
Schweitzer, E. A. 495
Schwenk, T. D.
144, 183, 218, 437
Schwenke, R. G. 173, 558

Schwepler, D. N. 501, 511
Schwiesow, R. L.
190, 193, 199, 449, 558
Schwingendorf, R. J. 267
Schwinkendorf, E. A. 448
Scialdo, C. J. 350
Scifres, A. E. 321
Scifres, P. E. 558
Scoopmire, T. L. 356
Scott, A. W. 482
Scott, B. L. 458
Scott, D. L. 440
Scott, D. G. 388
Scott, G. H. 478
Scott, H. L. 211
Scott, M. J. 558
Scott, N. A. 312
Scott, N. J. 558
Scott, R. J. 192, 202, 465, 470
Scott, R., Jr. 489
Scott, T. W. 479
Scotton, W. P. 499
Scribner, J. E. 484, 558
Scudder, R. H. 180, 184
Sczurek, S. R. 262, 267, 403
Seager, C. F. 420
Seager, M. K. 158, 421
Seall, S. A. 469
Sears, B. R. 424
Sears, J. W. 446
Seashols, D. E. 428
Seashols, W. H. 472
Seats, M. J. 415
Seban, C. F., Jr. 123, 331
Sechrist, G. A. 403, 558
Secor, K. S. 418
Secor, R. E. 218, 558
Sedgwick, C. A. 418
Seever, J. M. 559
Segal, J. C. 332
Segerlind, L. J. 161
Seibel, J. N. 183, 550
Seibel, R. L. 498
Seiden, J. J. 473
Seifert, S. D. 422
Seinfeld, R. I. 332, 559
Seitz, C. R., Jr. 246, 249, 559
Seitz, J. W. 483
Selig, M. L. 312
Selis, T. C. 246, 379
Sellgren, J. A. 489
Sells, E. A. 422
Sells, H. E. 495
Selund, R. B. 559
Selzer, K. E. 238
Selzer, L. K. 423
Senchak, W. E. 433
Sendelweck, G. K. 342
Sendelweck, J. L.
171, 217 507, 559
Senffner, F. G. 387
Senglin, L. W. 248, 377, 559
Sennstrom, J. H. 360
Sensmeier, P. E. 183, 199, 218
Sensney, C. R. 559
Senz, R. J. 478
Sepiol, J. V. 445
Serafin, A. J. 456
Serafin, C. A. 110, 189, 559
Serbon, W. J. 499
Seren, H. J. 224
Seto, R. K. 404
Setzler, P. E. 468
Sever, E. D. 179, 311
Severance, R. O. 490, 559
Severin, L. R. 124, 179, 196, 248, 255, 374, 559
Severs, M. O. 144
Seward, M. J. 410, 421, 559
Sexton, W. J. 447
Seyer, J. C. 474
Seymour, H. E. 468
Seymour, J. C. 470
Shackleton, W. M. 559
Shadley, R. D. 404
Shady, N. D. 494, 559
Shaevel, J. A. 395
Shafer, B. L. 174, 177, 413
Shafer, L. T. 470
Shafer, L. A.
156, 203, 219, 310, 559
Shaff, L. M. 165
Shaffer, C. V. 414
Shaffer, J. A. 559
Shahani, P. W. 184
Shalibo, D. L. 475
Shank, N. F. 117
Shanklin, L. L. 416
Shannon, R. W. 165
Shapiro, M. D. 198, 200, 489
Shapleigh, J. M. 387
Sharkey, P. A.
114, 118, 119, 166
188, 194, 195, 310, 559
Sharp, C. A. 445
Sharp, C. K. 503, 559
Sharp, J. F. 403
Sharp, J. A. 468
Sharp, J. L. 166, 423
Sharp, L. J. 507
Sharp, N. J. 485
Sharp, R. E. 497
Shaer, P. J., III 361

Shaver, T. R. 485
Shaw, B. L. 326
Shaw, C. D. 174
Shaw, J. A. 344, 559
Shaw, J. D. 329
Shaw, R. A. 182
Shaw, R. D. 279, 468, 559
Shearon, M. M. 313
Sheets, B. S. 163, 307
Sheets, L. L. 436
Sheets, P. L. 358
Sheets, R. B. 364
Sheetz, Leo 335
Shein, J. B. 383
Shelby, J. H. 385
Shell, S. L. 421
Shelton, J. M. 179, 470, 559
Shelton, M. A. 418
Shen, W. 168
Shepard, N. A. 417, 559
Shepherd, J. E.
145, 170, 173, 559
Shepherd, S. A. 415
Shepler, S. J. 176, 418
Sherbeck, T. G. 174, 178
Sherbondy, G. W. 291
Sherertz, H. R. 418
Sheridan, P. T. 331
Sheridan, R. H. 559
Sheridan, R. F. 371, 388
Sherwin, G. H. 511
Sherwood, P. A. 307
Sherwood, T. S. 441
Shew, M. G. 175
Shewman, F. C. 486
Shiel, R. R. 385
Shields, D. J. 433
Shields, J. Y. 242, 360, 559
Shigekane, F. H. 442
Shigley, M. R. 218, 559
Shillato, R. W. 559
Shinn, G. A. 499
Shirer, L. R. 429
Shirk, J. B. 258, 559
Shirley, J. A. 221, 426
Shirley, P. R. 175, 345
Shive, J. H. 559
Shively, F. R. 559
Shleser, G. L. 474
Shoemaker, B. A. 414
Shoemaker, S. R. 366
Shook, K. M. 185, 426
Shook, S. L. 417
Shoop, B. F. 304, 313
Shoop, C. R. 428
Shoop, D. M. 404, 473
Shoop, R. D. 390, 559
Shoop, S. A. 418
Shopp, G. W. 247
Short, C. H. 437
Short, D. G. 219, 245, 404
Short, H. L., Jr. 247
Short, J. E., Jr. 437
Shortle, G. E., Jr. 200, 344, 559
Shotts, J. R. 57, 312
Shown, A. R. 304, 307, 560
Shrader, D. D. 165, 498
Shreeve, P. E. 473
Shrigley, R. C. 455
Shriver, J. E. 490
Shrock, M. P. 331
Shroder, M. A. 423
Shuck, J. V. 496
Shuck, M. E. 175
Shuey, B. S., II
180, 184, 479, 560
Shugarman, L. E. 332, 560
Shugart, E. R., III 560
Shull, R. A. 177, 418
Shuman, S. V. 487
Shuppert, C. L. 418
Shuppert, L. V. 489
Shurn, D. C. 414
Shutt, J. A. 448
Shuttleworth, C. L.
136, 209, 216, 304
Sible, G. B. 437
Sidwell, S. P. 377
Sides, G. L. 515
Sidlo, R. 560
Sidwell, S. P. 377B
Siefert, G. J. 457
Siegel, J. E. 181, 383
Siegel, N. S. 332
Siegfried, C. S. 163
Siegfried, D. P. 206
Siemsen, D. L. 205, 478
Siena, E. T. 165
Sieron, W. M. 498
Sierzant, R. T. 474
Siewert, M. J. 422
Sigmond, M. E. 497
Sigmund, J. E. 367
Sigward, T. L. 499
Sih, J. T. 168, 481
Silber, S. B. 382
Silbermann, B. D. 141
Sileshi, W. T. 168, 178
Silva, J. 181, 200, 560
Silver, R. J. 224, 472
Silvers, J. B. 485
Silverthorn, C. R. 412, 481
Sima, J. R. 446

Simandle, T. J. 388
Simmerman, J. R. 166, 170, 171, 174, 207, 217, 550
Simmers, U. J. 175
Simmons, D. E. 209
Simmons, E. E. 479
Simmons, J. W. 433
Simmons, R. E. 124, 162, 400
Simons, B. S. 224
Simonson, J. E. 426
Simpson, J. D. 371
Simpson, L. S. 382
Simpson, V. K. 425
Sims, S. L. 245
Sincroft, W. K. 515
Sindt, J. P. 329
Singer, D. V., Jr. 192, 255E, 331A
Singh, A. 169
Sipe, J. L. 170, 513
Sipple, C. J. 183, 494
Sisco, J. G. 183, 218, 348
Sisley, N. L. 209, 447, 560
Singer, D. V., Jr. 192, 255, 331
Sitzman, J. E. 175
Siu, F. M. 412
Sizelove, J. C. 434
Skadberg, E. M. 114, 163, 460
Skaggs, J. H. 339
Skeen, E. B. 176, 560
Skidmore, J. A. 396
Skidmore, S. J. 219, 560
Skierkowski, P. C. 489
Skillings, S. F. 367
Skinner, F. J. 560
Skinner, J. L. 335
Skinner, P. C. 185, 425
Skinner, T. J. 350
Skoba, R. A. 473
Skomp, J. L. 429
Skov, D. A. 413
Skow, L. H. 441
Skridulis, J. C. 376
Skufca, R. J. 267
Skurchak, J. W. 245, 433, 560
Slaby, S. A. 490
Slack, T. R. 219, 560
Slate, L. B. 395
Slaughter, M. T. 423
Slazas, J. R. 401, 560
Sleight, E. N. 363
Sleight, L. B. 414
Slessman, D. M. 331
Sloan, R. A. 486
Slott, J. M. 119, 179, 209, 424, 560
Slyby, R. F. 560
Small, E. J. 426
Smalley, G. L., Jr. 380
Smart, G. S., III 513
Smartz, D. A. 469
Smeller, P. J. 375
Smenner, M. A. 426
Smigielski, T. S. 495
Smith, A. J. 178, 399, 498
Smith, B. E. 414, 432
Smith, B. L. 418
Smith, B. L. 494
Smith, C. A. 429
Smith, C. A. 176
Smith, C. R., Jr. 391
Smith, D. H. 182, 469
Smith, D. W. 340
Smith, D. L. 560
Smith, D. S. 507
Smith, D. M. 413
Smith, D. K. 440
Smith, D. T. 447
Smith, E. M. 497
Smith, F. A. 494
Smith, G. V. 307
Smith, G. C. 201, 340, 560
Smith, G. S. 380
Smith, H. A. 508
Smith, Hastings A., Jr. 185, 432
Smith, H. M. 383
Smith, J. C. 560
Smith, Jay L. 560
Smith, J. M. 335
Smith, J. R. 560
Smith, J. M. 176
Smith, J. D. 560
Smith, J. H. 193, 413, 466
Smith, J. M. 417
Smith, J. R. 462
Smith, J. G. 409, 498, 500
Smith, J. E. 488
Smith, J. E. 114, 174
Smith, J. H. 409, 482
Smith, K. A. 136, 216
Smith, K. M. 340, 417
Smith, K. E. 163
Smith, L. E. 124, 205, 404
Smith, L. C. 163
Smith, L. G. 560
Smith, L. K. 417, 470, 494
Smith, L. L. 427
Smith, M. M. 176, 419
Smith, M. L. 489
Smith, M. A. 384C, 560
Smith, R. B. 463
Smith, R. E. 460
Smith, R. K. 164
Smith, R. B. 490
Smith, R. C. 175
Smith, R. D. 486
Smith, R. L., II 497
Smith, R. D. 356
Smith, R. L. 481
Smith, S. K. 428
Smith, S. J. 324, 417
Smith, S. E. 142
Smith, S. K. 210
Smith, T. A. 328
Smith, T. H. 192, 220, 340
Smith, T. P. 379, 560
Smith, W. E. 165
Smith, W. D. 489
Smitherman, R. L. 474
Smolen, J. A. 490
Smosna, E. J. 489
Smullen, C. A. 425
Smrz, J. P. 401, 560
Symers, R. P. 560
Snider, C. E. 434
Snider, J. S. 175, 486
Snider, J. W. 433
Snodgrass, P. F. 442
Snoke, D. E. 415
Snoke, J. M. 141
Snook, C. T., Jr. 483
Snook, S. K. 494
Snorek, J. E. 339
Snow, J. M. 499
Snower, R. C. 185, 423
Snyder, D. A. 445
Snyder, H. 238
Snyder, J. G. 166, 413
Snyder, J. C. 363
Snyder, J. C. 363
Snyder, J. A. 176, 414
Snyder, M. A. 432
Snyder, R. R. 244
Snyder, W. E. 245, 248, 396, 560
Snyder, W. M. 456
So, D. S. 168, 436
Soderberg, D. N. 404
Soderberg, S. K. 496
Soderstrom, A. 417
Sohn, R. F. 363
Soice, J. R. 462
Sokolowski, D. E. 470
Solan, J. E., Jr. 458
Soldatis, T. S. 498
Soles, C. A. 417
Sollman, F. G. 399
Sollman, F. H. 398, 560
Solmos, J. E. 166, 209, 560
Soltas, G. J. 388
Sommers, E. L. 343
Sommers, R. F. 343
Sommers, T. E. 335
Sonneborn, I. E., Jr. 460
Soraghan, J. R. 154, 201, 372, 560
Sorchevich, L. J. 463
Sorensen, L. W. 387
Sorensen, R. S. 106, 216, 358
Sorrell, M. J. 429
Sortwell, F. N. 561
Souder, T. E. 463
Southall, D. C. 205
Southworth, R. L. 433
Soyode, B. A. 294, 449
Spahr, R. D. 454
Spangler, C. L. 324
Spangler, D. L. 170, 207
Spangler, L. D. 183, 351, 561
Spanier, S. L. 561
Spanopoulos, J. F. 494
Sparber, L. P. 382
Sparks, L. E. 175
Sparks, P. D. 207, 561
Sparks, R. K. 481
Speaker, C. E. 497
Speaker, T. B., Jr. 379
Spears, A. J. 42
Spears, E. C. 356
Speck, D. S. 116, 164, 166, 195, 243, 255, 311
Speck, J. L. 165
Speece, J. M. 474
Speece, R. A. 419
Speicher, E. F. 471
Spence, D. A. 176, 177, 505, 561
Spencer, D. D. 561
Spencer, J. M. 561
Spencer, R. F. 404
Spensley, C. L. 71, 194, 318, 561
Sperry, R. B. 359
Speth, P. P. 388
Spingola, J. J., Jr. 455
Spitalniak, M. F. 561
Sponhauer, S. A. 419
Spoon, T. M. 442
Sprague, D. J. 176, 244
Sprankle, E. A. 417
Spratley, H. D. 437
Springer, T. D. 497
Sprinkle, S. D. 414
Sprinkle, S. 176, 429
Spruell, J. V. 496
Sprunger, P. L. 561
Spuller, J. D. 433
Spurling, S. K. 176, 428
Srivastava, B. B. 169
Sriver, D. S. 411, 424
Stackhouse, R. G. 487
Stafford, E. C. 327
Stafford, J. L. 249, 387, 561
Stafford, J. J. 267, 364
Stahl, R. E. 174
Stahl, R. A. 485
Stahly, F. K. 363, 561
Stahly, T. L. 215, 388
Staiger, P. J. 482
Stalbaum, L. G. 176, 189, 194, 561
Staley, T. K. 499
Stall, R. J. 384
Stallard, B. W. 198, 200, 485
Stallsmith, K. E. 497
Stamm, J. E. 348
Stamm, S. I. 176, 327
Stampe, N. J. 418, 561
Stamper, B. L. 198
Stamper, S. B. 437
Stanbery, B. J. 125, 304, 561
Stanbury, A. M. 458, 561
Stang, D. M. 482
Stanger, N. J. 418
Stanley, D. 176
Stanley, D. M. 177, 423
Stanley, L. D. 160
Stanley, M. L., Jr. 432
Stanley, N. L. 176, 414
Stanley, W. J. 482
Stanton, D. M. 404
Stantus, R. S. 391
Stanutz, R. N. 488
Stapleton, T. D. 485
Stark, D. A. 173
Stark, S. L. 419
Starke, R. A. 426
Starks, T. J. 438
Starnes, P. V. 363
Starr, C. N. 463
Starrett, J. A. 215, 561
Start, R. R. 358, 561
Stauffer, G. W. 561
Stauffer, J. R. 561
Stauffer, R. A. 561
Stayner, C. L. 161, 176, 504
Stayton, M. S. 114, 125, 218, 304, 318, 561
Steberl, D. L. 496
Steele, D. C. 485
Steele, E. M. 447
Steele, J. H. 380
Steele, J. E. 176, 412
Steele, J. A. 392
Steenbarger, D. B. 391
Steer, D. N. 345
Steffey, R. K. 494
Stegmaier, B. A. 243
Steidinger, D. K. 429
Steier, G. M. 375
Stein, A. T. 190, 329
Steiner, C. W. 561
Steiner, L. E. 411, 426
Steiner, M. J. 561
Steinhauer, J. E. 207, 561
Steinhoff, F. 448
Steininger, F. J. 202, 404
Steinkamp, J. A. 388
Steinmanis, A. 215, 417
Steinmetz, J. A. 267
Steinmetz, R. B. 511, 561
Stekloff, G. P. 395, 561
Stella, M. B. 222, 561
Stellhorn, J. V. 483
Stellhorn, W. H. 495
Stellner, S. A. 417
Stenberg, T. H. 245, 415
Stepanek, A. M. 122
Stephen, B. J. 453
Stephen, E. L. 489
Stephens, R. T. 155
Stephens, R. C. 134, 196, 216, 364
Stephenson, D. L. 251
Stephenson, E., Jr. 472
Stephenson, J. C. 175
Stephenson, R. W. 499
Stephenson, W. G. 205
Stern, E. S. 429
Stern, R. W. 513
Sterne, P. J. 417
Sterner, L. W. 499
Sterrett, M. L. 466, 481
Stetson, F. A., Jr. 289
Steury, T. R. 374, 561
Stevens, D. M. 356
Stevens, Dawn M. 166, 414
Stevens, M. J. 312
Stevenson, C. L. 327
Stevenson, V. L. 167
Steves, C. S. 429
Stewart, C. J. 245, 248, 351, 561
Stewart, C. L. 352
Stewart, D. W. 166, 171, 561
Stewart, J. F. 471
Stewart, J. L. 428
Stewart, P. E. 501, 511
Stewart, R. D. 475
Stewart, S. A. 307, 562
Stickel, D. E. 177
Stiefel, J. C. 185
Stiegelmeier, S. 126, 194, 313, 561
Stierwalt, T. R. 250, 460
Stiles, N. S. 468
Stiles, T. J. 376
Stilwell, J. C. 399
Stine, D. J. 173, 469
Stinson, P. D. 251, 463
Stinson, S. D. 494
Stitsinger, D. L. 469
Stitz, M. J. 321
Stitzle, F. S. 162, 437
Stiver, J. F. 457
Stober, W. G. 433, 552
Stock, S. K. 501
Stockfleth, R. H. 388
Stocks, L. K. 413
Stoddard, J. E. 238
Stodola, S. C. 371
Stokes, R. F. 331
Stoll, B. J. 427
Stoller, E. D. 246
Stoltz, P. O. 433
Stoltz, S. K. 166, 427
Stone, C. S. 179, 209, 423
Stone, D. L. 192, 413
Stone, J. L. 436, 499
Stone, J. A. 431
Stone, M. L. 468
Stone, P. S. 420
Stone, T. R. 345
Stonecipher, L. 170, 562
Stoner, H. F., Jr. 468
Stoner, J. M. 387
Stoner, L. L. 511
Stoner, M. G. 445
Stoops, R. E. 352
Stormont, J. C. 181, 352
Storner, D. F. 242, 244, 248, 364
Stott, F. W. 429
Stout, D. W. 457
Stout, R. L. 507
Stover, A. D. 175
Stover, J. C. 114, 165
Stover, W. R. 356
Strack, K. J. 343, 562
Strait, M. R., Jr. 562
Straley, V. A. 310, 562
Strand, J. E. 266, 372
Strandhagen, K. P. 425
Stratman, D. E. 482
Strauss, L. A. 205, 469, 479
Strauss, S. K. 119
Strauss, W. J. 395, 562
Strawbridge, J. G. 347
Streeter, D. E. 250, 460
Stremming, K. P. 448
Stretchberry, D. M. 444, 562
Streu, W. J. 468
Strickler, E. F., II 122A, 192, 217, 351, 562
Strickler, N. E. 195, 243
Striker, H. E. 437
Stringer, H. L. 562
Stringfellow, R. D. 447
Strock, D. J. 562
Strojny, J. J. 433
Strom, A. P. 481
Strom, D. C. 422
Strom, S. S. 395
Strong, B. B. 205, 562
Strong, D. W. 562
Strong, N. G. 139, 318
Stroud, M. A. 176
Struble, W. J. 446
Stryker, P. G. 165, 177, 178
Stuart, K. G. 165
Stucker, L. B. 445, 562
Studebaker, W. G. 185
Stulik, B. F. 347
Stultz, J. B. 331
Stump, K. H. 209
Sturdevant, N. E. 501, 502
Stute, J. 562
Stutsman, J. M. 331
Stutson, A. C., II 403
Stutzke, R. D. 446
Suchanek, R. L. 471
Suga, K. H. 218, 249
Sugawa, R. Y. 404
Sullivan, P. L. 562
Sullivan, R. H., Jr. 562
Sullivan, S. A. 413
Summerville, R. V. 454
Sumwalt, K. L. 348, 562
Sun, P. B. 168
Sun, T.-K. 168
Surface, J. F. 487
Sute, W. T., Jr. 486
Suter, J. K. 413
Sutherland, K. K. 211, 249, 289, 361
Sutter, R. B. 411, 422
Sutton, H. V. 510
Sutton, P. J. 318, 562
Sutton, P. R. 166, 203, 218, 426, 562
Sutton, R. S. 473
Sutton, S. C. 494
Suydam, S. R. 429
Suzuki, W. 249, 289
Svec, A. R. 238, 249

Svejda, D. S. 311
Svengalis, C. 339
Swails, S. C. 350
Swaim, N. S. 417
Swain, H. 171 177, 217, 248, 351
Swain, M. K. 504
Swain, T. D. 481
Swan, C. A. 415
Swan, S. B., Jr. 379
Swanson, C. R. 496
Swanson, J. F. 469
Swanson, K. C. 473
Swartz, A. P. 177, 355
Sweeney, J. P. 352
Sweeney, R. R. 495
Sweet, G. P. 364
Sweet, H. A. 172
Sweet, M. E. 141
Sweet, W. B. 363
Sweigart, R. A. 356
Swenson, M. 311
Swickard, C. J. 452
Swickler, B. A. 425
Swift, A. J. 180, 494
Swift, T. R. 498
Swift, V. L. 429
Swihart, A. E. 307
Swihart, D. O. 495, 562
Swihart, K. S. 425
Swindler, S. F. 437
Swinehart, R. E. 247
Swinford, A. J. 367
Swinford, D. N. 355
Swisher, L. B. 420
Sykes, R. M. 420
Sypniewski, R. P. 433
Szamier, R. B. 562
Szromba, T. H., Jr. 372

Tabibzadeh, F. 218
Taff, A. E. 460
Taggart, W. F. 251, 469
Taghon, E. 413
Tait, W. C. 470
Talarzyk, W. W. 286C, 448, 562
Talbott, T. R. 372
Talcott, C. A. 562
Tallman, C. G. 469
Tamalunas, A. R. 181
Tanaka, M. H. 497
Tandy, D. C. 219, 332, 562
Tang, A. H. 168
Tanzi, A. F. 313
Taroni, A. J. 475
Tarr, J. M. 263
Tate, M. A. 497
Taulbee, J. L. 498
Taylor, J. D. 481
Taylor, J. P. 415
Taylor, John D. 169, 494, 562
Taylor, L. O. 200, 368
Taylor, M. E. 171, 515
Taylor, M. H. 246, 507
Taylor, R. G. 481
Taylor, R. A. 437
Taylor, R. R. 124, 497
Taylor, R. N., II 380
Taylor, S. 192, 410, 413
Taylor, S., II 422
Taylor, W. W. 385
Taylor, W. R. 479
Teal, P. D. 438
Teany, D. L. 479
Tear, H. H. 175
Teasley, H. A., Jr. 214, 507, 562
Tedesco, F. 360
Teegarden, D. E. 142
Teich, L. M. 495
Tekorius, A. J. 562
Tollkamp, B. A. 158, 244, 419
Tollman, C. J. 249, 417
Tellman, J. W. 495
Tenhonen, J. 418
Tenzer, B. J. 219, 562
Terhune, J. M. 485
Terrell, M. H. 486
Terrell, R. E. 487
Terry, W. N. 245, 248, 387, 562
Terwilliger, L. H. 399
Tesmer, J. R. 206
Tevis, G. P. 350
Thacker, H. L. 175, 207, 515
Tharpe, J. B. 469
Thatcher, S. 124, 356
Thayer, R. B. 294
Theilia, J. T. 562
Theis, M. D. 215, 243
Theobald, R. D. 483
Therrien, F. J. 563
Thexton, E. R. 424
Thiel, C. C., Jr. 198, 217, 344
Thiele, M. L. 201, 403
Thiele, W. C. 184, 400
Thimlar, M. E. 563
Thinnes, J. R., Jr. 440
Thode, E. J. 442
Thoma, B. Z. 163
Thoma, D. E. 175
Thoman, T. C. 432
Thomas, B. A. 417
Thomas, D. L. 171, 172, 174, 177
Thomas, F. R. 147, 563
Thomas, G. R. 455
Thomas, J. L. 486
Thomas, J. A. 159, 484
Thomas, J. H. 138 187, 191, 192, 214, 217, 339, 351, 563
Thomas, J. P. 244
Thomas, L D. 199
Thomas, L. L. 420, 432
Thomas, L. G., II 482
Thomas, N. W. 158, 424
Thomas, R. J. 139, 164 196, 214, 216, 344, 390
Thomas, R. E. 563
Thomas, S. L. 420
Thomas, T. J. 482
Thomason, R. R. 369
Thomas, J. P. 473
Thompson, A. R. 177, 508
Thompson, B. K. 421
Thompson, D. A. 288, 335, 345
Thompson, D. L. 177, 182, 355
Thompson, G. X. 337
Thompson, G. A. 380
Thompson, G. O. 432
Thompson, I. A. 563
Thompson, J. A. 166
Thompson, J. E. 155
Thompson, J. V. 417
Thompson, Joann E. 422
Thompson, J. C. 255, 334
Thompson, Jacquelyne A. 176, 416
Thompson, L. E. 347
Thompson, L. L. 418
Thompson, M. C. 176, 422
Thompson, P. J. 425
Thompson, P. F. 347
Thompson, R. L. 345
Thompson, R. J., Jr. 399
Thompson, S. A. 420
Thompson, S. R. 494
Thornbrough, P. J. 398, 563
Thornburg, D. D. 393, 563
Thornburg, J. E. 352
Thornburg, R. D. 206
Thornburg, W. E. 563
Thornton, D. C. 511
Thorpe, R. E. 434
Thorpe, W. K. 507
Thorsen, M. J. 249
Thosteson, J. B. 359
Thuermer, D. E. 345
Thullen, P. 434
Thurgood, J. W., Jr. 246, 331
Thurman, L. A. 512
Thurston, J. R. 458
Tice, W. P. 438
Tiedje, C., Jr. 244, 466, 479
Tietz, B. A. 184
Tiffany, G. M., III 369
Tilleman, C. G. 563
Tillotson, P. A. 192, 422
Timothy, I. 168
Timm, C. M. 183, 218, 245, 563
Timmons, R. L. 166, 327
Tinsley, M. R. 158, 307
Tipton, J. S. 356
Titzer, G. L. 392, 563
Tobias, G. R. 165
Toda, F. E. 453
Todd, M. L. 164, 205, 352
Todd, M. E. 363
Todd, P. S. 473
Toering, F. E. 328
Tolle, L. D. 295, 351, 563
Tollinger, J. M. 475
Tolnitch, E. M. 429
Tomich, J. L. 432, 563
Tomochek, J. G. 372
Tompkins, R. J., III 445
Toms, R. U. 328, 563
Tomson, H. P. 437
Tomson, L. J. 125, 326
Tondi, J. E. 249
Tonk, J. A. 508
Toombs, R. D. 368, 563
Tope, R. T. 490, 563
Torry, P. F. 449
Toscan, R. E. 148, 214
Tosch, R. 347
Toschlog, C. A. 331
Toth, S. C., Jr. 486
Totten, D. E. 486
Tower, P. J. 166, 563
Tower, R. E. 184
Tower, T. R. 445
Towne, H. L. 182, 563
Towne, R. B. 471
Townsend, D. W. 434
Townsend, N. 313
Townsend, T. R. 463
Toyofuku, R. T., Jr. 328, 563
Trani, M. L. 468
Trapp, E. R. 326, 563
Treber, J. E. 196, 307
Treece, C. L. 160
Trego, P. F. 363
Tremaine, S. E. 166, 327
Trescott, D. A. 379
Tribbett, J. V. 340
Trimpe, J. R. 245, 248, 473, 563
Tritch, D. A. 335
Troche, A. M. 410, 415, 563
Trogdon, S. L. 413
Tromly, J. A. 176, 414
Trosper, D. G. 249, 251
Trott, J. O. 247
Troumouliaris, M. J. 409, 465, 470
Troup, P. V., III 363
Troutman, G. W. 485
Trownsell, W. O., Jr. 356
Troxel, T. S. 479
Truett, D. B. 403
Truex, D. W. 473
Truitt, R. B. 358, 563
Truster, G. A. 563
Trusty, K. V. 120
Tryon, D. W. 192, 331, 563
Tucker, D. M. 162, 329, 437
Tucker, L. W. 385
Tucker, M., Jr. 344
Tucker, S. B. 399
Tuckett, T. A. 442
Tudor, J. A. 177, 215, 502
Tuleja, A. J. 124, 372
Tullis, J. R. 361
Turber, R. W. 497
Turk, J. E. 506
Turner, J. C. 512
Turner, J. S. 563
Turner, J. L. 175
Turner, K. J. 453
Turner, M. J. 396, 453
Turner, R. L. 328
Turner, S. A. 351, 563
Turnock, J. A. 291, 340
Turpin, W. L. 478
Tuttle, S. R. 324
Tweedt, R. E. 371, 563
Twiddy, D. L. 403
Tyner, W. E., Jr. 507
Tyree, R. S. 176, 421
Tyrrell, G. L. 376

Uchidiuno, P. C. 163, 168, 486
Ugona, S. P. 168
Uhlmansiek, W. F. 166, 204
Ulfers, B. G. 489
Ullman, R. A. 184
Ullom, R. E. 177
Ullrich, R. M. 563
Ullstrup, A. P. 361
Uncapher, C. T. 124, 387
Underhill, P. M. 484
Underwood, J. R. 441
Underwood, L. A. 429
Unell, M. N. 332
Unger, J. F. 393, 563
Unger, L. T. 563
Upshaw, L. R. 486
Urban, J. I. 494
Urban, R. W. 387, 398
Urban, W. W. 181, 199, 568
Uribe, J. 169, 481

Vadas, D. A. 176, 416
Vahle, W. B. 384
Valan, J. M. 379
Valanzano, A. 372
Vale, J. V. 179, 512
Valentine, D. 324
Valovich, P. J. 496
Van Akkeren, B. A. 166, 176, 327
Van Arsdale, P. R. 353
Vance, C. L. 119
Vance, J. A. 176, 185
Van De Keere, J. M. 177, 324
Vandekieft, G. R. 379
Van Deman, R. J., Jr. 432
Vander Beke, D. A. 246
Vanderipe, J. K. 363
Vandermark, T. J. 426
Vandermeer, M. J. 426
Vandewalle, N. R. 396
Van Dewoestine, R. V. 468
Van Dierendonck, J. F. 166, 204, 507, 564
Van Dyke, D. J. 364
Van Emon, S. J. 413
Van Fossen, F. L. 467, 488, 564
Van Fossen, S. J. 44, 243, 304
Van Hoesen, L. B. 119
Van Hook, P. J. 185, 248, 347, 564
Van Hoy, W. R. 375
Vaniel, B. J. 482
Van Leuven, S. K. 413
Van Lue, R. S. 564
Van Matre, S. T. 114, 363
Vanmeter, J. I., III 351
Van Meter, M. E., III 367
Vann, G. W. 369
Van Osdol, R. I. 496
Van Paemel, C. A. 175
Van Patten, T. R. 414
Van Scoyoc, K. S. 414
Van Skoik, R. H., Jr. 339, 564
Van Slette, J. H. 448
Van Tassel, C. L. 442
Van Vleet, A. R. 185, 427
Van Vleet, K. A. 307
Van Winkle, E. J. 312, 564
Van Woerden, J. E. 488
Vanzant, D. C., Jr. 498
Varda, J. W. 448
Vargo, J. F. 363
Vargo, R. J. 442
Varn, R. D. 247, 456
Vasquez, J. 454
Vaughan, J. F. 165
Vaughan, L. B. 465, 470, 564
Vaughn, J. J. 144, 202, 432
Vaught, J. L. 510
Veazey, J. A. 485
Vehorn, L. W. 471
Veit, L. K. 564
Velikan, J. A. 564
Vellines, J. B. 442
Venaleck, H. J. 372
Venters, M. 485
Verbiscer, M. J. 199, 401
Verburg, M. J., Jr. 564
Vergin, M. A. 114, 189, 410, 564
Vermillion, L. A. 414
Vermillion, P. F. 173, 495
Verneuil, J. L. 122, 192, 220, 351, 564
Vernon, B. K. 125, 304, 321
Vernon, E. L. 242
Vernon, W. L. 368
Vessely, T. J. 433
Vetter, D. R. 485
Vickers, J. L. 498
Vickrey, R. E. 340, 564
Victoria, D. R., Jr. 474
Victoria, V. L. 564
Vierk, G. A. 173
Villani, J. D. 266
Villar, M. H. 427
Vincent, L. J. 433
Vining, G. E. 474
Vinovich, W. N., Jr. 380
Virgil, V. R. 564
Vitols, A. 436
Vlasak, R. L. 469
Voelker, P. D. 496
Vogel, C. R. 114, 409, 466, 483, 564
Vogel, J. D. 289
Vogel, J. C. 364
Vogel, J. D. 191, 192, 211, 363
Vogel, J. J. 448
Vogel, J. A. 142, 326
Vogel, L. J. 502
Vogt, J. P. 202
Volland, L. K. 288
Vollmar, H. A., Jr. 433
Vonasch, J. L. 478
Von Rosen, T. A. 454
Von Suck, P. E. 458
Voreis, M. L. 177, 501, 502
Vores, L. A. 177, 429
Vorhees, V. K. 396
Voss, J. W. 495
Voytek, E. L. 175
Vrba, C. F. 433
Vrooman, D. J. 469

Wachter, J. P. 489
Wachter, T. G. 198, 564
Wacker, G. F. 470, 486
Waggener, T. R. 173, 409, 437, 564
Wagner, B. J. 119
Wagner, B. A. 153, 367
Wagner, C. A. 215, 221, 413
Wagner, D. F. 427
Wagner, D. S. 243
Wagner, E. S. 426
Wagner, F. F. 310, 564
Wagner, P. H. 380
Wagner, P. A. 414
Wagner, R. D. 347
Wagner, R. E. 490
Wagoner, M. C. 415
Waibel, R. L. 184, 374
Waid, D. E. 483
Waitzman, D. C. 205
Wake, R. W. 396
Wakehouse, S. L. 425
Waldron, J. D. 489
Walker, H. M., Jr. 181
Walker, J. P. 496
Walker, J. T. 179, 484
Walker, J. K. 494
Walker, J. H. 489, 499
Walker, J. A., II 416
Walker, P. D. 161, 177, 515
Walker, R. D. 344, 564
Walker, R. F., Jr. 267
Wall, R. A., Jr. 351
Wallace, S. L. 166, 324, 564
Wallace, V. H. 175
Wallberg, K. L. 438
Wallrodt, C. E. 474
Walls, D. D. 217, 358, 564
Wallsmith, D. J. 397
Wallsmith, M. A. 396
Walsh, C. J. 424
Walsh, J. P. 468
Walsh, K. M. 134, 216

Walsh, M. J. .564
Walsworth, T. G. .437
Walter, E. A. .453
Walter, E. R. .198, 200, 564
Walter, H. F. .178
Walter, J. H. 377, 564
Walter, J. D., Jr. .345
Walters, P. K. .424
Walters, R. B. .356
Walters, W. J., Jr. .336, 564
Walton, A. E. .181, 484
Walton, E. D. 457, 564
Walton, M. S., III .438
Walton, S. K. .318
Waltz, L. E. .485, 565
Walz, D. C. .469
Walz, F. J. .173
Walz, L. M. .416
Wampler, M. A. .176, 412
Wampler, M. T. .221, 564
Wamsley, D. B. .471
Wandschneider, P. W. .410, 418
Wandtke, G. G. .473
Wanggaard, M. L. .219, 324, 564
Wanner, J. A. .484
Wantland, W. L. .483
Wante, W. D. 509
Warchus, W. W., Jr. 437
Ward, D. H. .510
Ward, E. R. .486
Ward, J. A. .478
Wantz, W. D. .501
Ward, P. W. .345
Ward, R., Jr. .445
Ward, R. A. .173, 420, 441
Warder, G. G., Jr. .436
Ware, D. O. .142, 331
Warfel, L. G. .485
Wargon, M. A. .442
Warnecke, M. O. .363
Warner, J. R. .425
Warner, J. M. .367
Warner, K. L. .387
Warner, R. J. .515
Warren, L. D. .509
Warren, R. E., Jr. .482
Warren, R. F. .244
Wash, G. G. .209, 564
Washburn, J. M., III .358
Washer, H. A. .332
Washer, T. R. .471
Wasikowski, N. D. .494
Waskom, J. M. .238
Wasserman, J. F. .337
Waterman, B. C. .481
Waterman, J. F. .350
Waters, D. F. .437
Waters, S. M. .481
Watkins, M. R. .177, 412
Watkins, S. E. .494
Watnick, E. S. .324
Watrous, M. L. 490
Watson, B. A. .375
Watson, J. A. 420
Watson, N. H. 481
Watson, P. H. .180, 201, 245
Watson, T. L. 201, 428, 430, 434, 564
Watson, W. C. .482, 565
Watt, R. W. .458
Watts, S. L. 126, 255
Watz, L. M. 504, 565
Weakley, W. R. .442
Wearly, S. R. .424
Weast, W. C. .388
Weatherholt, E. E. .414
Weaver, C. T. .396
Weaver, D. F. .181, 371
Weaver, D. R. .469, 490
Weaver, L. E. .249, 441
Webb, D. W. .340
Webb, S. K. 452
Webb, T. L. .184, 565
Weber, D. C. .437, 565
Weber, F. R. .565
Weber, J. T. .569
Weber, K. C. .442
Weber, N. D. .416
Weber, T. M. .490
Webster, D. L. .470
Webster, M. M. .179, 418
Webster, W. B. .140, 216, 490
Weddle, R. G. .436
Wedel, H. P. .377
Wedgwood, J. W. .328
Weedon, D. N. .173, 246, 449, 565
Weeks, D. P. .139, 207, 216, 335
Wegner, A. E. .251
Wehrle, J. E. .565
Weidner, K. E. 313
Weigel, W. R., Jr. .385
Weigle, D. C. 361
Weigle, J. R. .473
Weil, H. L. 332
Weil, K. S. .449
Weil, S. B. .266
Weilbaker, J. E. .247
Weilbaker, J. R. 174, 247
Weilbrenner, C. T. .469
Weiler, H. L. 565
Weiler, W. C. .363
Weinraub, R. S. .181, 383
Weinstein, S. .416
Weir, C. E. .377
Weir, L. E. .321
Weir, S. .304
Weis, L. F. .141, 396, 565
Weis, N. R. .195, 310
Weis, T. R. .403
Weisbach, S. .414
Weisheit, B. A. 494
Weisman, D. E. .458
Weismiller, J. G. .178, 217, 565
Weismiller, P. F. .244
Weismiller, R. A. .515
Weiss, F. J. 180, 401, 565
Weiss, S. M. .436
Weist, A. M. .165
Weist, R. D. 565
Weisweaver, T. R. .432
Weitz, E. P. .565
Weitzenfeld, A. J. .379
Weizenblut, R. J. 169, 498
Welborn, L. L. .453
Weld, S. A. .344
Weldele, K. A. .426
Weliever, C. E. 449
Welland, G. V. .143
Weller, D. L. .470
Weller, T. A. .482
Welles, C. P. .345
Wellman, R. E. .471
Wells, B. J. .429
Wells, D. J. .429
Wells, E. A. .565
Wells, H. .266
Wells, J. .495
Wells, K. L. .175
Wells, K. A. .334, 437
Wells, P. E. .179
Wells, R. P. .472
Wells, R. L. 470
Wells, S. L. .312
Wells, S. C. 487
Welp, R. G. 482
Welp, R. F. .487
Welser, J. M. .478
Welsh, A. B. .515
Welsh, T. M. 371, 428
Welsh, T. J. .348
Wenaas, D. P. .358
Wendt, H. H. .425
Wendt, J. L. 179, 490, 565
Wengert, J. P. .173
Wensits, J. W. 449, 565
Wentland, V. L. .120, 158, 413
Werhane, R. B. .487
Werner, E. M. .425
Wertenberger, C. E. .515
Wesley, B. L. .222, 434, 485
Wesseler, W. R. .449
West, D. L. 440
West, E. E. .565
West, G. L. 498
West, H. V. .363
West, J. G. .432
West, T. E. 199, 565
Western, L. J. .486
Westerfeld, R. M. .171, 565
Westergaard, A. C. 363
Westerhouse, Jan J. .414, 565
Westerhouse, Jerry L. 356
Westerhouse, S. E. .248, 356
Westhafer, D. J. 111
Westhafer, J. A. .384, 565
Westhoven, A. L. .565
Westin, J. M. .106, 126, 216, 313
Weston, A. H. 433
Weston, G. L. .470
Weston, L. L. .565
Whaley, R. E. .193, 506, 565
Whaley, W. R. .182, 565
Wheatley, R. W. .388
Wheaton, L. E. .390
Wheeler, D. L. .489
Wheeler, R. J. .426
Wheeler, S. L. .432
Wheeler, W. J. 565
Wheelock, W. E. .565
Whelchel, R. J. .472
Whicker, D. A. .487
Whisler, A. E., Jr. .371
Whitaker, A. .348
Whitaker, C. N. .169, 177
Whitaker, D. R. .169
Whitaker, M. J. .367
Whitaker, S. L. .565
White, A. M. .437
White, B. H. .388
White, C. J. .138, 194, 222, 565
White, D. J. .508
White, D. C. .466, 482
White, F. D. .458
White, F. P. .395
White, H. L. 328, 565
White, J. D. 244, 456
White, J. R. .417
White, K. A. .565
White, L. W. .508
White, M. F. .396
White, R. Edmund .433, 473
White, R. K., Jr. .369
White, T. L. .198, 201, 289
White, T. H. .438
White, W. Gerald .473
White, W. J. .433
Whiteley, T. R. .205
Whiting, R. N., Jr. .473
Whitinger, J. W., Jr. .487
Whitlock, M. L. .331
Whitney, B. L. 566
Whitney, B. B. .361
Whitney, T. W., Jr. .458
Whittaker, W. D. .211, 496
Whittenberger, J. D. .188
Whittenberger, J. E. .496
Whittenburg, R. F., Jr. .507
Whittinghill, J. H. .432
Whittington, E. M. .166, 171, 512
Whybrew, J. D. .174, 337
Wiater, R. E. .267, 403
Wible, K. E. .471
Wickens, H. P. .211
Wickens, P. .211, 289
Wicker, P. A. .456
Wickham, M. H. .219, 416, 566
Widmer, R. F. .473
Widzer, A. R. .424
Wiedlin, D. R. .486
Wiedlin, J. F., III .486
Wienke, R. N. .469
Wier, C. S. .485
Wier, K. .485
Wierzal, D. R. .267
Wiesbrock, J. A., Jr. .437
Wiese, R. D. .177, 486
Wigger, L. A. .238, 488
Wiggins, E. G. .469
Wight, R. E. .428
Wild, T. W. .566
Wilde, R. A. .496
Wiley, H. A., Jr. .161, 249, 508
Wiley, Jack C. 184, 198, 201, 404, 566
Wiley, J. R. .481
Wiley, R. J. .486
Wiley, S. L. 377, 566
Wilhelm, F. J. .361
Wilk, D. F. .452
Wilkes, L. A. 199, 566
Wilkins, A. L. .490
Wilkins, L. C. .363
Wilkins, R. J. .144, 426
Wilkins, R. A. .179
Wilkins, R. L., II .442
Will, L. B. .434
Willard, J. E. .175, 396
Willard, W. R. .499, 509
Wille, J. K. .418
Willer, J. E. .434
Willette, E. G. 180, 566
Willeumier, S. H. .396
Willhite, L. D. .438
Williams, Absalom F. .487
Williams, B. K. .432
Williams, B. A. .177, 503
Williams, B. L. .425
Williams, B. D. 340
Williams, D. .377
Williams, D. A. 238, 286
Williams, D. L. .175
Williams, D. L., II 499
Williams, D. A. .436
Williams, Donald Edward .501
Williams, D. J. .475
Williams, D. W. .178, 566
Williams, J. B. .474
Williams, J. G. .339
Williams, J. K. .515
Williams, J. L. .174
Williams, M. C. .417
Williams, M. S. .425
Williams, M. G. .251, 510
Williams, N. L. .353
Williams, P. V. .509
Williams, P. S. .507
Williams, R. B. .217, 566
Williams, R. D. .175
Williams, R. E. .404, 566
Williams, R. G. .382
Williams, S. M. .422
Williams, T. W. .180, 473
Williams, V. E. .418
Williams, W. C. .497
Williamson, A. B. .149, 364
Williamson, G. F. 192, 217, 351, 566
Williamson, M. O. 195
Williamson, S. H. .114, 192, 211, 289, 363, 566
Williamson, T. G. .183, 218
Williamson, W., III 140G, 216, 250
Willing, D. K. .377
Willinger, J. G. .496
Willis, L. A. .438
Willis, W. R. 442
Wilman, J. N. 206, 501, 510, 566
Wills, P. L. .379
Willson, E. L. .207, 486, 566
Willson, J. K. .485
Wilmer, D. L. .199, 201, 566
Wilmoth, B. A. .120, 166, 307
Wilsbacher, C. L. 184, 219A, 245, 479, 565
Wilsman, N. J. .356
Wilson, A. M. .158, 452
Wilson, A. K. .404
Wilson, B. E. .318, 566
Wilson, B. A. .184, 438
Wilson, D. E. .171, 178
Wilson, D. H. .437
Wilson, D. A. .478
Wilson, D. A. .345
Wilson, D. G. 175
Wilson, D. D. .163
Wilson, Ellen L. .453, 566
Wilson, E. G. .497
Wilson, Florence M. .566
Wilson, F. W., Jr. .448
Wilson, G. L. .174, 177, 355
Wilson, H. .566
Wilson, H. L. 202, 433
Wilson, J. H. .266
Wilson, J. H. .434
Wilson, J. L. .329
Wilson, K. C. .466, 483
Wilson, L. L. .565
Wilson, L. V. .487
Wilson, L. L. 494
Wilson, L. .215, 418
Wilson, M. A. .161, 510
Wilson, P. A. .421
Wilson, R. G. .165
Wilson, R. L. 566
Wilson, S. J. .566
Wilson, S. C. .420, 437
Wilson, S. .166, 419
Wilson, T. L. 374, 422, 566
Wilson, V. A. .166, 424
Wilson, W. R., Jr. .335
Wilton, D. H. .139, 216
Wiltsey, D. G. .485, 566
Wiltsey, S. L. .427
Wimmer, B. A. 182, 566
Wimmer, C. O., Jr. .496
Wimsett, K. B. 566
Windle, Jack L. 209
Windt, S. H. .380
Winebrenner, D. L. 356
Winegar, J. R., Jr. .398
Winegardner, D. K. .353, 566
Wingeard, R. O. .483, 566
Winger, J. M. .344, 566
Winks, J. T. .173, 566
Winn, J. L. 566
Winslow, B. M. .494
Winslow, C. D. 507
Winslow, D. N. 339
Winslow, M. K. .176, 422
Winter, T. W. .185, 367
Winter, V. A. .416
Winters, B. H. .396
Wire, J. J. 567
Wise, K. D. .468
Wise, M. K. 120, 158, 197, 410, 412
Wise, P. .426
Wise, R. L. .484
Wisehart, K. M. .360, 567
Wisehart, S. L. .494
Wiseman, B. J. .413
Wisemiller, J. A. .567
Wisler, K. A. .503
Wisniewski, T. C. 196, 242, 250, 310
Wissbaum, J. K. .158, 418
Wissman, R. A. .567
Wist, J. M. .418
Witczak, M. W., Jr. .401, 567
Witham, J. L. .504
Withers, L. A. .153
Withrow, S. A. .166, 195, 321
Witt, C. E. .501, 512
Wittek, R. .422
Witthoft, S. W. .436
Witthohn, J. .351
Wittig, R. G. .263, 460
Wittlinger, T. D. .222, 438, 567
Witty, J. P. .498
Woelfel, V. L. .414
Woenker, W. E. .567
Woerdehoff, W. S. .312
Woidtke, R. W. 495
Wolf, C. A., Jr. .379
Wolf, G. L. .173
Wolfe, E. J. .411, 423, 567
Wolfe, J. E. .481
Wolfe, J. K. .425
Wolfe, V. L. .494
Wolfred, F. C., Jr. .469
Wolford, M. A. .324
Wolff, G. W. .478
Wolff, M. E., Jr. .490
Wolfram, C. L. .221, 327
Wolgamuth, K. A. .416
Wolheter, D. L. .171, 507, 567
Wollert, S. K. .418, 567
Wollin, D. A. .202, 388
Wollmann, A. M. .183, 490
Wolniak, D. E. .474
Wolsko, T. D. .494
Wolson, R. D. .356
Wolvos, S. M. .426
Wong, B. Y. 137, 216, 221, 469, 567
Wong, F. S. .442
Wong, S. S. .137, 567
Wonn, P. K. .194, 243, 567

Wood, B. J. 176, 326
Wood, C. E. 498
Wood, D. G. 473
Wood, J. C. 567
Wood, J. L. 567
Wood, R. L. 339, 404
Wood, R. P. 567
Wood, R. L. 567
Wood, S. R. 124, 598
Woodall, G. K. 512
Woodard, R. M. 192
Woodburn, J. C., Jr. 244, 485
Woodfill, R. D. 485
Woodham, K. L. 495
Woodie, R. A. 266
Woodling, G. V., Jr. 437
Woodmansee, A. L. 335
Woods, J. L. 171, 217, 419, 567
Woods, R. F. 445
Woods, R. L. 404
Woods, T. C. 447
Woods, T. H., Jr. 360
Woodworth, F. A. 434
Woodworth, G. C. 193
Woodworth, M. A. 470
Woolfington, M. C. 174
Wootton, L. A. 437
Work, K. 158
Work, N. A. 313
Workman, D. G. 248, 490, 567
Worley, J. L. 455
Worley, M. G. 442, 445
Worley, R. N. 193, 567
Worrell, M. A. 327
Worstell, J. A. 489
Wozniak, J. J. 455
Wozniak, T. F. 114, 249, 456
Wright, A. M. 422
Wright, B. J. 428
Wright, B. T. 399
Wright, D. A. 388
Wright, J. M. 210, 414
Wright, J. C. 335
Wright, J. L. 388
Wright, J. F. 487
Wright, M. E. 163
Wright, R. D. 515
Wright, R. W. 513
Wright, S. L. 412
Wright, S. D. 266
Wright, T. Edward 472, 567
Wrona, J. S. 388
Wu, D. 168
Wu, T. L. 486
Wuichet, S. A. 368
Wunder, R. H., Jr. 567
Wurmser, R. J. 429
Wyatt, L. A. 247
Wyatt, M. E. 162, 200, 567
Wycoff, R. D. 399
Wyllie, J. V. 396
Wynne, S. K. 567
Wysocki, K. E. 387
Wysong, M. L. 171, 217, 515

Yackish, R. 486
Yake, F. K. 177, 238, 437
Yake, P. R. 505
Yake, S. F. 512
Yakubowski, T. 192, 267, 379
Yancey, L. M. 387
Yaney, A. F. 567
Yaney, D. L. 567
Yang, K. L. 168, 481
Yao, S. S. 168
Yates, C. B. 438
Yates, R. S., Jr. 396
Yawitz, J. A. 425
Yedinak, J. R. 220
Yelinek, F. K. 158, 414
Yelusich, C. J. 436
Yendol, W. G. 172
Yenni, D. M., Jr. 244
Yeoman, K. A. 416
Yeomans, M. 420, 567
Yingling, B. S. 567
Yoder, D. L. 183, 201, 344, 567
Yoder, Evan W. 249, 456
Yoder, J. C. 485
Yoder, J. M. 202
Yoder, L. O. 157, 164
Yoder, Rebecka A. 119, 163
Yoder, T. A. 181, 567
Yohey, J. S. 421
Yokomoto, C. F. 202D, 432
York, L. B. 340
Yoshimura, A. K. 499
Yost, E. J. 494
Young, B. L. 159, 417
Young, C. E. 567
Young, C. V. 452
Young, C. R., Jr. 244
Young, D. A. 379
Young, G. E. 567
Young, Glenn E. 363
Young, I. A. 419
Young, M. 417
Young, P. R. 462
Young, R. E. 568
Young, S. A. 209
Young, W. C. 377, 568
Young, W. L. 489, 568
Young, W. Lee 568
Youngren, M. A. 215, 311
Ypma, E. G. 488
Yu, C. C. 427
Yung, L. 168

Zachman, W. H. 200, 568
Zagorac, M., Jr. 106, 179, 216
Zahn, R. C. 359
Zakarias, G. C. 194, 195, 321, 568
Zale, E. T. 568
Zalinski, C. W. 568
Zaloudek, J. A. 123, 364
Zaremba, F. J. 266, 345
Zarembka, P. 202, 420, 432
Zato, R. J. 376
Zatorski, M. Z. 568
Zavasnik, R. M. 471
Zealey, G. B. 499
Zell, M. J. 133, 188, 194, 218, 222, 312, 568
Zell, R. A. 353
Zellmer, J. A. 441
Zelnis, B. M. 179, 423
Zemrowski, T. P. 372
Zerkel, J. A. 568
Zetler, D. A. 414
Ziebell, C. 176, 425
Ziech, N. E. 279, 568
Zielinski, F. D. 448
Zierer, J. W. 486
Zieverink, S. E. 422
Zima, D. S. 374, 568
Zimmer, K. M., Jr. 486
Zimmer, M. R. 412
Zimmer, R. W. 113
Zimmerman, D. M. 420, 430
Zimmerman, D. M., Jr. 432, 568
Zimmerman, J. C. 474, 568
Zimmerman, J. J. 70, 125, 307
Zingg, W. R. 267
Zollman, M. 504
Zook, J. F. 481
Zuck, T. R. 485
Zuercher, Kathy A. 197
Zuercher, K. E. 433
Zung, L. B. 198, 202, 490, 568
Zurbuch, E. J., Jr. 498
Zurcher, D. L. 473
Zutaut, E. C. 474
Zwickel, L. M. 177, 494
Zwicker, R. D. 423

ETA BETA

ONE LAST LOOK . . .

From the last of five-ninety-two . . .
Back through five-hundred and ninety-one pages . . .
Through more than eleven-hundred photographs . . .
And an uncountable preponderance of copy . . .
Pushing aside stacks of unused pictures and writing . . .
Trying once . . .
and then again . . .
and still wondering . . .
Looking back and remembering . . .
the problems of the past
the trial of the moment
the excitement of the future
the refreshment of levity
Seeing quite clearly . . .
the looks of surprise
the empty baskets
the last minute signs
the sticky glasses somehow left behind
Yet feeling throughout . . .
a singleness of purpose among the disorder
a common bond of friendship
a joy in merely being
Looking back and remembering . . .
It seems like a long, long time . . .
Or does it? . . .
And now that it's all over . . .
I almost wish it weren't.

Lotts

1 9 6 2